

Table of Contents

TABLE 1. A SUMMARY OF ATLANTIC MARINE MAMMAL STOCK ASSESSMENT REPORTS FOR STOCKS OF MARINE MAMMALS UNDER NMFS AUTHORITY THAT OCCUPY WATERS UNDER USA JURISDICTION.	1
NORTH ATLANTIC RIGHT WHALE (<i>Eubalaena glacialis</i>).....	1
FIN WHALE (<i>Balaenoptera physalus</i>): Western North Atlantic Stock.....	29
SEI WHALE (<i>Balaenoptera borealis borealis</i>): Nova Scotia Stock.....	39
COMMON MINKE WHALE (<i>Balaenoptera acutorostrata acutorostrata</i>): Canadian East Coast Stock.....	47
SPERM WHALE (<i>Physeter macrocephalus</i>): North Atlantic Stock.....	60
DWARF SPERM WHALE (<i>Kogia sima</i>): Western North Atlantic Stock.....	70
PYGMY SPERM WHALE (<i>Kogia breviceps</i>): Western North Atlantic Stock.....	80
PYGMY KILLER WHALE (<i>Feresa attenuata</i>): Western North Atlantic Stock.....	91
FALSE KILLER WHALE (<i>Pseudorca crassidens</i>): Western North Atlantic Stock.....	97
CUVIER’S BEAKED WHALE (<i>Ziphius cavirostris</i>): Western North Atlantic Stock.....	104
BLAINVILLE’S BEAKED WHALE (<i>Mesoplodon densirostris</i>): Western North Atlantic Stock.....	113
GERVAIS’ BEAKED WHALE (<i>Mesoplodon europaeus</i>): Western North Atlantic Stock.....	121
SOWERBY’S BEAKED WHALE (<i>Mesoplodon bidens</i>): Western North Atlantic Stock.....	129
TRUE’S BEAKED WHALE (<i>Mesoplodon mirus</i>): Western North Atlantic Stock.....	137
MELON-HEADED WHALE (<i>Peponocephala electra</i>): Western North Atlantic Stock.....	147
RISSE’S DOLPHIN (<i>Grampus griseus</i>): Western North Atlantic Stock.....	152
LONG-FINNED PILOT WHALE (<i>Globicephala melas melas</i>): Western North Atlantic Stock.....	161
SHORT-FINNED PILOT WHALE (<i>Globicephala macrorhynchus</i>): Western North Atlantic Stock.....	172
ATLANTIC WHITE-SIDED DOLPHIN (<i>Lagenorhynchus acutus</i>): Western North Atlantic Stock.....	182
COMMON DOLPHIN (<i>Delphinus delphis delphis</i>): Western North Atlantic Stock.....	193
ATLANTIC SPOTTED DOLPHIN (<i>Stenella frontalis</i>): Western North Atlantic Stock.....	204
PANTROPICAL SPOTTED DOLPHIN (<i>Stenella attenuata attenuata</i>): Western North Atlantic Stock.....	213
STRIPED DOLPHIN (<i>Stenella coeruleoalba</i>): Western North Atlantic Stock.....	220
FRASER’S DOLPHIN (<i>Lagenodelphis hosei</i>): Western North Atlantic Stock.....	228
ROUGH-TOOTHED DOLPHIN (<i>Steno bredanensis</i>): Western North Atlantic Stock.....	233
CLYMENE DOLPHIN (<i>Stenella clymene</i>): Western North Atlantic Stock.....	239
SPINNER DOLPHIN (<i>Stenella longirostris longirostris</i>): Western North Atlantic Stock.....	245
COMMON BOTTLENOSE DOLPHIN (<i>Tursiops truncatus truncatus</i>): Western North Atlantic Offshore Stock.....	251
HARBOR PORPOISE (<i>Phocoena phocoena phocoena</i>): Gulf of Maine/Bay of Fundy Stock.....	263
GRAY SEAL (<i>Halichoerus grypus atlantica</i>): Western North Atlantic Stock.....	274
COMMON BOTTLENOSE DOLPHIN (<i>Tursiops truncatus truncatus</i>): Barataria Bay Estuarine System Stock.....	286

TABLE 1. A SUMMARY OF ATLANTIC MARINE MAMMAL STOCK ASSESSMENT REPORTS FOR STOCKS OF MARINE MAMMALS UNDER NMFS AUTHORITY THAT OCCUPY WATERS UNDER USA JURISDICTION.

Total annual mortality serious injury (M/SI) and annual fisheries M/SI are mean annual figures for the period ~~2016~~2017–2021~~2020~~. Nest = estimated abundance, CV = coefficient of variation, Nmin = minimum abundance estimate, Rmax = maximum productivity rate, Fr = recovery factor, PBR = potential biological removal, unk = unknown, and undet = undetermined (PBR for species with outdated abundance estimates is considered "undetermined").

ID	Species	Stock Area	Updated this Year	Nest	Nest CV	Nmin	Rmax	Fr	PBR	Total Annual M/SI	Annual Fish. M/SI (CV)	Strategic Status	SAR of Last Update	Last Survey Year	Comments	NMFS Ctr.
1	North Atlantic right whale	Western North Atlantic	Y	338 340	0	332 337	0.04	0.1	0.7	31.2 27.2	22 17.6 ^a	Y	2021 2022 2	2020 2021		NEC
2	Humpback whale	Gulf of Maine	N	1,396	0	1,380	0.065	0.5	22	12.15	7.75	N	2019	2016		NEC
3	Fin whale	Western North Atlantic	N Y	6,802	0.24	5,573	0.04	0.1	11	1.8 2.05	1.45	Y	2021	2016 2021		NEC
4	Sei whale	Nova Scotia	N Y	6,292	1.02	3,098	0.04	0.1	6.2	0.8 6	0.4	Y	2021	2016 2021		NEC
5	Minke whale	Canadian East Coast	N Y	21,968	0.31	17,002	0.04	0.5	170	10.6 9.4	9.6 8.6	N	2021	2016 2021		NEC
6	Blue whale	Western North Atlantic	N	unk	unk	402	0.04	0.1	0.8	0	0	Y	2019	1980–2008		NEC
7	Sperm whale	North Atlantic	N Y	4,349 5,895	0.28 0.29	3,451 4,639	0.04	0.1	3.9 9.28	0 0.2	0	Y	2019	2016 2021		NEC
8	Dwarf sperm whale	Western North Atlantic	Y N	9,474 7,750	0.368	7,080 5,689	0.04	0.4	5 746	unk0	0.8 0	N	2019	2021 2016	Estimates for <i>Kogia spp.</i> Only.	SEC
9	Pygmy sperm whale	Western North Atlantic	Y N	9,474 7,750	0.368	7,080 5,689	0.04	0.4	5 746	unk0	0.8 0	N	2019	2021 2016	Estimates for <i>Kogia spp.</i> Only.	SEC
10	Killer whale	Western North Atlantic	N	unk	unk	unk	0.04	0.5	unk	0	0	N	2014	2016		NEC
11	Pygmy killer whale	Western North Atlantic	Y N	unk	unk	unk	0.04	0.5	unk	0	0	N	2019	2021 2016		SEC
12	False killer whale	Western North Atlantic	Y N	1,298 791	0.72 0.56	755 1,154	0.04	0.5	7.6 12	0	0	N	2019	2021 2016		SEC

ID	Species	Stock Area	Updated this Year	Nest	Nest CV	Nmin	Rmax	Fr	PBR	Total Annual M/SI	Annual Fish. M/SI (CV)	Strategic Status	SAR of Last Update	Last Survey Year	Comments	NMFS Ctr.
13	Northern bottlenose whale	Western North Atlantic	N	unk	unk	unk	0.04	0.5	unk	0	0	N	2014	2016		NEC
14	Cuvier's beaked whale	Western North Atlantic	NY	5,744 936	0.36 26	4,282 74	0.04	0.5	43 24	0.2	0	N	2019	2016 20 21		NEC
15	Blainville's beaked whale	Western North Atlantic	NY	10,107 936	0.27 26	8,085 74	0.04	0.5	81	0.2	0	N	2019	2016 20 21	Estimates for <i>Mesoplodon spp.</i>	NEC
16	Gervais beaked whale	Western North Atlantic	NY	10,107 595	0.27 24	8,085 70 22	0.04	0.5	81 70	0	0	N	2019	2016 20 21	Estimates for <i>Mesoplodon spp.</i>	NEC
17	Sowerby's beaked whale	Western North Atlantic	NY	10,107 92	0.27 50	8,085 340	0.04	0.5	81 3.4	0	0	N	2019	2016 20 21	Estimates for <i>Mesoplodon spp.</i>	NEC
18	True's beaked whale	Western North Atlantic	NY	10,107 480	0.27 34	8,085 391	0.04	0.5	81 34	0.2 0	0.2 0	N	2019	2016 20 21	Estimates for <i>Mesoplodon spp.</i>	NEC
19	Melon-headed whale	Western North Atlantic	YN	unk	unk	unk	0.04	0.5	unk	0	0	N	2019	2021 20 16		SEC
20	Risso's dolphin	Western North Atlantic	NY	35,215 4,067	0.19	30,051 30 662	0.04	0.5	301 307	34 18	0.09	N	2021	2016 20 21		NEC
21	Pilot whale, long-finned	Western North Atlantic	NY	39,215	0.30	30,627	0.04	0.5	306	95.7	9-5.5 (0.429)	N	2021	2016 20 21		NEC
22	Pilot whale, short-finned	Western North Atlantic	YN	18,726 8,924	0.33 24	14,292 23 637	0.04	0.5	143 236	218 136	218 136 (0.194)	YN	2021	2021 20 16		SEC
23	Atlantic white-sided dolphin	Western North Atlantic	NY	93,233	0.71	54,443	0.04	0.5	544	27 28	0.21 19	N	2021	2016 20 21		NEC
24	White-beaked dolphin	Western North Atlantic	N	536,016	0.31	415,344	0.04	0.5	4,153	0	0	N	2019	2016		NEC
25	Common dolphin	Western North Atlantic	NY	172,974 93,100	0.21 0.5 6	145,216 5 9,897	0.04	0.5	1,452	390 414	390 414 (0.110)	N	2021	2016 20 21		NEC

ID	Species	Stock Area	Updated this Year	Nest	Nest CV	Nmin	Rmax	Fr	PBR	Total Annual M/SI	Annual Fish. M/SI (CV)	Strategic Status	SAR of Last Update	Last Survey Year	Comments	NMFS Ctr.
26	Atlantic spotted dolphin	Western North Atlantic	YN	31,506 9,924	0.28 7	25,042 32,032	0.04	0.5	250 320	0	0	N	2019	2021 20 16		SEC
27	Pantropical spotted dolphin	Western North Atlantic	YN	2,757 6,593	0.50 2	1,856 4,367	0.04	0.5	1944	0	0	N	2019	2021 20 16		SEC
28	Striped dolphin	Western North Atlantic	NY	67,036 48,274	0.29	52,939 38,040	0.04	0.5	529	0	0	N	2019	2016 20 21		NEC
29	Fraser's dolphin	Western North Atlantic	YN	unk	unk	unk	0.04	0.5	unk	0	0	N	2019	2021 20 16		SEC
30	Rough-toothed dolphin	Western North Atlantic	YN	unk 136	unk 10	unk 67	0.04	0.5	undet 7	0	0	N	2018	2021 20 16		SEC
31	Clymene dolphin	Western North Atlantic	YN	21,778 4,237	0.72 103	12,622 2,074	0.04	0.5	126 21	0	0	N	2019	2021 20 16		SEC
32	Spinner dolphin	Western North Atlantic	YN	3,181 402	0.65 99	1,930 2,045	0.04	0.5	19 20	0	0	N	2019	2021 20 16		SEC
33	Common bottlenose dolphin	Western North Atlantic, Offshore	YN	64,587 6,851	0.24 3	52,801 51,914	0.04	0.48 5	507 519	28	28 (0.43)	N	2019	2021 20 16	Estimates may include sightings of the coastal form.	SEC
34	Common bottlenose dolphin	Western North Atlantic, Northern Migratory Coastal	N	6,639	0.41	4,759	0.04	0.5	48	12.2–21.5	12.2–21.5	Y	2020	2016		SEC
35	Common bottlenose dolphin	Western North Atlantic, Southern Migratory Coastal	N	3,751	0.60	2,353	0.04	0.5	24	0–18.3	0–18.3	Y	2020	2016		SEC

ID	Species	Stock Area	Updated this Year	Nest	Nest CV	Nmin	Rmax	Fr	PBR	Total Annual M/SI	Annual Fish. M/SI (CV)	Strategic Status	SAR of Last Update	Last Survey Year	Comments	NMFS Ctr.
36	Common bottlenose dolphin	Western North Atlantic, S. Carolina, Georgia Coastal	N	6,027	0.34	4,569	0.04	0.5	46	1.4–1.6	1.0–1.2	Y	2017	2016		SEC
37	Common bottlenose dolphin	Western North Atlantic, Northern Florida Coastal	N	877	0.49	595	0.04	0.5	6.0	0.6	0	Y	2017	2016		SEC
38	Common bottlenose dolphin	Western North Atlantic, Central Florida Coastal	N	1,218	0.35	913	0.04	0.5	9.1	0.4	0.4	Y	2017	2016		SEC
39	Common bottlenose dolphin	Northern North Carolina Estuarine System	N	823	0.06	782	0.04	0.5	7.8	7.2–30	7.0–29.8	Y	2020	2013		SEC
40	Common bottlenose dolphin	Southern North Carolina Estuarine System	N	unk	unk	unk	0.04	0.5	undet	0.4	0.4	Y	2020	2006		SEC
41	Common bottlenose dolphin	Northern South Carolina Estuarine System	N	453	0.28	359	0.04	0.5	3.6	0.5	0.3	N	2022 2015	2016		SEC
42	Common bottlenose dolphin	Charleston Estuarine System	N	unk	unk	unk	0.04	0.5	undet	2.2	1.8	Y	2022 2015	2005, 2006		SEC

ID	Species	Stock Area	Updated this Year	Nest	Nest CV	Nmin	Rmax	Fr	PBR	Total Annual M/SI	Annual Fish. M/SI (CV)	Strategic Status	SAR of Last Update	Last Survey Year	Comments	NMFS Ctr.
43	Common bottlenose dolphin	Northern Georgia, Southern South Carolina Estuarine System	NY	unk	unk	unk	0.04	0.5	unk	1.5	1.3	Y	2022 2015	n/a		SEC
44	Common bottlenose dolphin	Central Georgia Estuarine System	NY	unk	unk	unk	0.04	0.5	undet	0.4	0.2	Y	2022 2015	2008, 2009		SEC
45	Common bottlenose dolphin	Southern Georgia Estuarine System	NY	unk	unk	unk	0.04	0.5	undet	0.1	0.1	Y	2022 2015	2008, 2009		SEC
46	Common bottlenose dolphin	Jacksonville Estuarine System	NY	unk	unk	unk	0.04	0.5	unk	2.0	2.0	Y	2022 2015	n/a		SEC
47	Common bottlenose dolphin	Indian River Lagoon Estuarine System	NY	1,032	0.03	1,004	0.04	0.5	10	5.7	3.0	Y	2022 2015	2016, 2017		SEC
48	Common bottlenose dolphin	Biscayne Bay	NY	unk	unk	unk	0.04	0.5	unk	0.8	0.6	Y	2022 2013	n/a		SEC
49	Harbor porpoise	Gulf of Maine, Bay of Fundy	NY	95,543 85,765	0.31 0.53	74,034 56,420	0.046	0.5	851 649	164 145	163 145 (0.1318)	N	2021	2016 2021		NEC
50	Harbor seal	Western North Atlantic	N	61,336	0.08	57,637	0.12	0.5	1,729	339	334 (0.09)	N	2021	2018		NEC
51	Gray seal	Western North Atlantic	NY	27,300 7,911	0.22 0.20	22,785 23,624	0.128	1.0	1,458 1,512	4,453 4,570	1,169 1,348 (0.4012)	N	2021	2016 2021		NEC
52	Harp seal	Western North Atlantic	N	7.6M	unk	7.1M	0.12	1.0	426,000	178,573	86 (0.16)	N	2021	2019		NEC
53	Hooded seal	Western North Atlantic	N	unk	unk	unk	0.12	0.75	unk	1,680	0.6 (1.12)	N	2018	n/a		NEC

ID	Species	Stock Area	Updated this Year	Nest	Nest CV	Nmin	Rmax	Fr	PBR	Total Annual M/SI	Annual Fish. M/SI (CV)	Strategic Status	SAR of Last Update	Last Survey Year	Comments	NMFS Ctr.
54	Sperm whale	Gulf of Mexico	N	1,180	0.22	983	0.04	0.1	2.0	9.6	0.2 (1.0)	Y	2020	2017, 2018		SEC
55	Rice's whale	Gulf of Mexico	N	51	0.5	34	0.04	0.1	0.1	0.5	0	Y	2020 2020	2017, 2018	Total M/SI is a minimum estimate and does not include Fisheries M/SI.	SEC
56	Cuvier's beaked whale	Gulf of Mexico	N	18	0.75	10	0.04	0.5	0.1	5.2	0	N	2020	2017, 2018		SEC
57	Blainville's beaked whale	Gulf of Mexico	N	98	0.46	68	0.04	0.5	0.7	5.2	0	N	2020	2017, 2018	Estimates for <i>Mesoplodon spp.</i>	SEC
58	Gervais' beaked whale	Gulf of Mexico	N	20	0.98	10	0.04	0.5	0.1	5.2	0	N	2020	2017, 2018		SEC
59	Common bottlenose dolphin	Gulf of Mexico, Continental Shelf	N	63,280	0.11	57,917	0.04	0.48	556	65	64.6	N	2021	2017, 2018	M/S is a minimum count and does not include projected mortality estimates for 2015–2019 due to the DWH oil spill.	SEC
60	Common bottlenose dolphin	Gulf of Mexico, Eastern Coastal	N	16,407	0.17	14,199	0.04	0.4	114	9.2	8.8	N	2021	2017, 2018		SEC
61	Common bottlenose dolphin	Gulf of Mexico, Northern Coastal	N	11,543	0.19	9,881	0.04	0.45	89	28	7.9	N	2021	2017, 2018		SEC
62	Common bottlenose dolphin	Gulf of Mexico, Western Coastal	N	20,759	0.13	18,585	0.04	0.45	167	36	32.4	N	2021	2017, 2018		SEC
63	Common bottlenose dolphin	Gulf of Mexico, Oceanic	N	7,462	0.31	5,769	0.04	0.5	58	32	0	N	2020	2017, 2018		SEC
64	Common bottlenose dolphin	Laguna Madre	N	80	1.57	unk	0.04	0.4	undet	0.8	0.2	Y	2021	1992	Details for this stock are included in the collective report: Common bottlenose dolphin (<i>Tursiops truncatus truncatus</i>), Northern Gulf of Mexico Bay, Sound, and Estuary Stocks.	SEC

ID	Species	Stock Area	Updated this Year	Nest	Nest CV	Nmin	Rmax	Fr	PBR	Total Annual M/SI	Annual Fish. M/SI (CV)	Strategic Status	SAR of Last Update	Last Survey Year	Comments	NMFS Ctr.
65	Common bottlenose dolphin	Neuces Bay, Corpus Christi Bay	N	58	0.61	unk	0.04	0.4	undet	0.2	0	Y	2021	1992	Details for this stock are included in the collective report: Common bottlenose dolphin (<i>Tursiops truncatus truncatus</i>), Northern Gulf of Mexico Bay, Sound, and Estuary Stocks.	SEC
66	Common bottlenose dolphin	Copano Bay, Aransas Bay, San Antonio Bay, Redfish Bay, Espiritu Santo Bay	N	55	0.82	unk	0.04	0.4	undet	0.6	0	Y	2021	1992	Details for this stock are included in the collective report: Common bottlenose dolphin (<i>Tursiops truncatus truncatus</i>), Northern Gulf of Mexico Bay, Sound, and Estuary Stocks.	SEC
67	Common bottlenose dolphin	Matagorda Bay, Tres Palacios Bay, Lavaca Bay	N	61	0.45	unk	0.04	0.4	undet	0.4	0	Y	2021	1992	Details for this stock are included in the collective report: Common bottlenose dolphin (<i>Tursiops truncatus truncatus</i>), Northern Gulf of Mexico Bay, Sound, and Estuary Stocks.	SEC
68	Common bottlenose dolphin	West Bay	N	37	0.05	35	0.04	0.4	0.3	0	0	N	2021	2014, 2015		SEC
69	Common bottlenose dolphin	Galveston Bay, East Bay, Trinity Bay	N	842	0.08	787	0.04	0.4	6.3	1.0	0.4	N	2021	2016		SEC
70	Common bottlenose dolphin	Sabine Lake	N	122	0.19	104	0.04	0.45	0.9	0	0	N	2021	2017	Details for this stock are included in the collective report: Common bottlenose dolphin (<i>Tursiops truncatus truncatus</i>), Northern Gulf of Mexico Bay, Sound, and Estuary Stocks.	SEC

ID	Species	Stock Area	Updated this Year	Nest	Nest CV	Nmin	Rmax	Fr	PBR	Total Annual M/SI	Annual Fish. M/SI (CV)	Strategic Status	SAR of Last Update	Last Survey Year	Comments	NMFS Ctr.
71	Common bottlenose dolphin	Calcasieu Lake	N	0	-	-	0.04	0.45	undet	0.2	0.2	Y	2021	1992	Details for this stock are included in the collective report: Common bottlenose dolphin (<i>Tursiops truncatus truncatus</i>), Northern Gulf of Mexico Bay, Sound, and Estuary Stocks.	SEC
72	Common bottlenose dolphin	Vermilion Bay, West Cote Blanche Bay, Atchafalaya Bay	N	0	-	-	0.04	0.45	undet	0	0	Y	2021	1992	Details for this stock are included in the collective report: Common bottlenose dolphin (<i>Tursiops truncatus truncatus</i>), Northern Gulf of Mexico Bay, Sound, and Estuary Stocks.	SEC
73	Common bottlenose dolphin	Terrebonne, Timbalier Bay Estuarine System	N	3,870	0.15	3,426	0.04	0.4	27	0.2	0	N	2018	2016		SEC
74	Common bottlenose dolphin	Barataria Bay Estuarine System	Y N	2,071	0.06	1,971	0.04	0.45	18	354	<u>0.2</u>	Y	2021	2019		SEC
75	Common bottlenose dolphin	Mississippi River Delta	N	1,446	0.19	1,238	0.04	0.4	11	9.2	0.2	N	2021	2017–2018	Details for this stock are included in the collective report: Common bottlenose dolphin (<i>Tursiops truncatus truncatus</i>), Northern Gulf of Mexico Bay, Sound, and Estuary Stocks.	SEC
76	Common bottlenose dolphin	Mississippi Sound, Lake Borgne, Bay Boudreau	N	1,265	0.35	947	0.04	0.45	8.5	59	2.0	Y	2021	2018		SEC

ID	Species	Stock Area	Updated this Year	Nest	Nest CV	Nmin	Rmax	Fr	PBR	Total Annual M/SI	Annual Fish. M/SI (CV)	Strategic Status	SAR of Last Update	Last Survey Year	Comments	NMFS Ctr.
77	Common bottlenose dolphin	Mobile Bay, Bonsecour Bay	N	122	0.34	unk	0.04	0.45	undet	16.0	1.0	Y	2021	1993	Details for this stock are included in the collective report: Common bottlenose dolphin (<i>Tursiops truncatus truncatus</i>), Northern Gulf of Mexico Bay, Sound, and Estuary Stocks.	SEC
78	Common bottlenose dolphin	Perdido Bay	N	0	-	-	0.04	0.4	undet	0.8	0.6	Y	2021	1993	Details for this stock are included in the collective report: Common bottlenose dolphin (<i>Tursiops truncatus truncatus</i>), Northern Gulf of Mexico Bay, Sound, and Estuary Stocks.	SEC
79	Common bottlenose dolphin	Pensacola Bay, East Bay	N	33	0.80	unk	0.04	0.4	undet	0.4	0.2	Y	2021	1993	Details for this stock are included in the collective report: Common bottlenose dolphin (<i>Tursiops truncatus truncatus</i>), Northern Gulf of Mexico Bay, Sound, and Estuary Stocks.	SEC
80	Common bottlenose dolphin	Choctawhatchee Bay	N	179	0.04	unk	0.04	0.5	undet	0.4	0	Y	2015	2007		SEC
81	Common bottlenose dolphin	St. Andrew Bay	N	199	0.09	185	0.04	0.4	1.5	0.2	0.2	N	2019	2016		SEC
82	Common bottlenose dolphin	St. Joseph Bay	N	142	0.17	123	0.04	0.4	1.0	unk	unk	N	2019	2011		SEC

ID	Species	Stock Area	Updated this Year	Nest	Nest CV	Nmin	Rmax	Fr	PBR	Total Annual M/SI	Annual Fish. M/SI (CV)	Strategic Status	SAR of Last Update	Last Survey Year	Comments	NMFS Ctr.
83	Common bottlenose dolphin	St. Vincent Sound, Apalachicola Bay, St. George Sound	N	439	0.14	unk	0.04	0.4	undet	0.2	0.2	Y	2021	2007	Details for this stock are included in the collective report: Common bottlenose dolphin (<i>Tursiops truncatus truncatus</i>), Northern Gulf of Mexico Bay, Sound, and Estuary Stocks.	SEC
84	Common bottlenose dolphin	Apalachee Bay	N	491	0.39	unk	0.04	0.4	undet	0	0	Y	2021	1993	Details for this stock are included in the collective report: Common bottlenose dolphin (<i>Tursiops truncatus truncatus</i>), Northern Gulf of Mexico Bay, Sound, and Estuary Stocks.	SEC
85	Common bottlenose dolphin	Waccasassa Bay, Withlacoochee Bay, Crystal Bay	N	unk	-	unk	0.04	0.4	undet	0.4	0.4	Y	2021	n/a	Details for this stock are included in the collective report: Common bottlenose dolphin (<i>Tursiops truncatus truncatus</i>), Northern Gulf of Mexico Bay, Sound, and Estuary Stocks.	SEC
86	Common bottlenose dolphin	St. Joseph Sound, Clearwater Harbor	N	unk	-	unk	0.04	0.4	undet	0.8	0.4	Y	2021	n/a	Details for this stock are included in the collective report: Common bottlenose dolphin (<i>Tursiops truncatus truncatus</i>), Northern Gulf of Mexico Bay, Sound, and Estuary Stocks.	SEC
87	Common bottlenose dolphin	Tampa Bay	N	unk	-	unk	0.04	0.4	undet	3.0	2.2	Y	2021	n/a	Details for this stock are included in the collective report: Common bottlenose dolphin (<i>Tursiops truncatus truncatus</i>), Northern Gulf of Mexico Bay, Sound, and Estuary Stocks.	SEC

ID	Species	Stock Area	Updated this Year	Nest	Nest CV	Nmin	Rmax	Fr	PBR	Total Annual M/SI	Annual Fish. M/SI (CV)	Strategic Status	SAR of Last Update	Last Survey Year	Comments	NMFS Ctr.
88	Common bottlenose dolphin	Sarasota Bay, Little Sarasota Bay	N	158	0.27	126	0.04	0.4	1.0	0.2	0.2	N	2021	2015	Details for this stock are included in the collective report: Common bottlenose dolphin (<i>Tursiops truncatus truncatus</i>), Northern Gulf of Mexico Bay, Sound, and Estuary Stocks.	SEC
89	Common bottlenose dolphin	Pine Island Sound, Charlotte Harbor, Gasparilla Sound, Lemon Bay	N	826	0.09	unk	0.04	0.4	undet	1.0	0.6	Y	2021	2006	Details for this stock are included in the collective report: Common bottlenose dolphin (<i>Tursiops truncatus truncatus</i>), Northern Gulf of Mexico Bay, Sound, and Estuary Stocks.	SEC
90	Common bottlenose dolphin	Caloosahatchee River	N	0	-	-	0.04	0.4	undet	0.4	0.2	Y	2021	1985	Details for this stock are included in the collective report: Common bottlenose dolphin (<i>Tursiops truncatus truncatus</i>), Northern Gulf of Mexico Bay, Sound, and Estuary Stocks.	SEC
91	Common bottlenose dolphin	Estero Bay	N	unk	-	unk	0.04	0.4	undet	0.4	0.2	Y	2021	n/a	Details for this stock are included in the collective report: Common bottlenose dolphin (<i>Tursiops truncatus truncatus</i>), Northern Gulf of Mexico Bay, Sound, and Estuary Stocks.	SEC
92	Common bottlenose dolphin	Chokoloskee Bay, Ten Thousand Islands, Gullivan Bay	N	unk	-	unk	0.04	0.4	undet	0.2	0.2	Y	2021	n/a	Details for this stock are included in the collective report: Common bottlenose dolphin (<i>Tursiops truncatus truncatus</i>), Northern Gulf of Mexico Bay, Sound, and Estuary Stocks.	SEC

ID	Species	Stock Area	Updated this Year	Nest	Nest CV	Nmin	Rmax	Fr	PBR	Total Annual M/SI	Annual Fish. M/SI (CV)	Strategic Status	SAR of Last Update	Last Survey Year	Comments	NMFS Ctr.
93	Common bottlenose dolphin	Whitewater Bay	N	unk	-	unk	0.04	0.4	undet	0	0	Y	2021	n/a	Details for this stock are included in the collective report: Common bottlenose dolphin (<i>Tursiops truncatus truncatus</i>), Northern Gulf of Mexico Bay, Sound, and Estuary Stocks.	SEC
94	Common bottlenose dolphin	Florida Bay	N	unk	unk	unk	0.04	0.5	unk	0.2	0.2	N	2022 2013	2003		SEC
95	Common bottlenose dolphin	Florida Keys (Bahia Honda to Key West)	N	unk	-	unk	0.04	0.4	undet	0.2	0.2	Y	2021	n/a	Details for this stock are included in the collective report: Common bottlenose dolphin (<i>Tursiops truncatus truncatus</i>), Northern Gulf of Mexico Bay, Sound, and Estuary Stocks.	SEC
96	Atlantic spotted dolphin	Gulf of Mexico	N	21,506	0.26	17,339	0.04	0.48	166	36	36 (0.47)	N	2021	2017, 2018	M/S is a minimum count and does not include projected mortality estimates for 2015–2019 due to the DWH oil spill.	SEC
97	Pantropical spotted dolphin	Gulf of Mexico	N	37,195	0.24	30,377	0.04	0.5	304	241	0	N	2020	2017, 2018		SEC
98	Striped dolphin	Gulf of Mexico	N	1,817	0.56	1,172	0.04	0.5	12	13	0	Y	2020	2017, 2018		SEC
99	Spinner dolphin	Gulf of Mexico	N	2,991	0.54	1,954	0.04	0.5	20	113	0	Y	2020	2017, 2018		SEC
100	Rough-toothed dolphin	Gulf of Mexico	N	unk	n/a	unk	0.04	0.4	undet	39	0.8 (1.00)	N	2020	2017, 2018		SEC
101	Clymene dolphin	Gulf of Mexico	N	513	1.03	250	0.04	0.5	2.5	8.4	0	Y	2020	2017, 2018		SEC
102	Fraser's dolphin	Gulf of Mexico	N	213	1.03	104	0.04	0.5	1.0	unk	0	N	2020	2017, 2018		SEC
103	Killer whale	Gulf of Mexico	N	267	0.75	152	0.04	0.5	1.5	unk	0	N	2020	2017, 2018		SEC

ID	Species	Stock Area	Updated this Year	Nest	Nest CV	Nmin	Rmax	Fr	PBR	Total Annual M/SI	Annual Fish. M/SI (CV)	Strategic Status	SAR of Last Update	Last Survey Year	Comments	NMFS Ctr.
104	False killer whale	Gulf of Mexico	N	494	0.79	276	0.04	0.5	2.8	2.2	0	N	2020	2017, 2018		SEC
105	Pygmy killer whale	Gulf of Mexico	N	613	1.15	283	0.04	0.5	2.8	1.6	0	N	2020	2017, 2018		SEC
106	Dwarf sperm whale	Gulf of Mexico	N	336	0.35	253	0.04	0.5	2.5	31	0	N	2020	2017, 2018	Estimate for <i>Kogia spp.</i> only.	SEC
107	Pygmy sperm whale	Gulf of Mexico	N	336	0.35	253	0.04	0.5	2.5	31	0	N	2020	2017, 2018	Estimate for <i>Kogia spp.</i> only.	SEC
108	Melon-headed whale	Gulf of Mexico	N	1,749	0.68	1,039	0.04	0.5	10	9.5	0	N	2020	2017, 2018		SEC
109	Risso's dolphin	Gulf of Mexico	N	1,974	0.46	1,368	0.04	0.5	14	5.3	0	N	2020	2017, 2018		SEC
110	Pilot whale, short-finned	Gulf of Mexico	N	1,321	0.43	934	0.04	0.4	7.5	3.9	0.4 (1.00)	N	2020	2017, 2018	Nbest includes all <i>Globicephala sp.</i> , though it is presumed that only short-finned pilot whales are present in the Gulf of Mexico.	SEC
111	Sperm Whale	Puerto Rico and U.S. Virgin Islands	N	unk	unk	unk	0.04	0.1	unk	unk	unk	Y	2010	n/a		SEC
112	Common bottlenose dolphin	Puerto Rico and U.S. Virgin Islands	N	unk	unk	unk	0.04	0.5	unk	unk	unk	Y	2011	n/a		SEC
113	Cuvier's beaked whale	Puerto Rico and U.S. Virgin Islands	N	unk	unk	unk	0.04	0.5	unk	unk	unk	Y	2011	n/a		SEC
114	Pilot whale, short-finned	Puerto Rico and U.S. Virgin Islands	N	unk	unk	unk	0.04	0.5	unk	unk	unk	Y	2011	n/a		SEC
115	Spinner dolphin	Puerto Rico and U.S. Virgin Islands	N	unk	unk	unk	0.04	0.5	unk	unk	unk	Y	2011	n/a		SEC

ID	Species	Stock Area	Updated this Year	Nest	Nest CV	Nmin	Rmax	Fr	PBR	Total Annual M/SI	Annual Fish. M/SI (CV)	Strategic Status	SAR of Last Update	Last Survey Year	Comments	NMFS Ctr.
116	Atlantic spotted dolphin	Puerto Rico and U.S. Virgin Islands	N	unk	unk	unk	0.04	0.5	unk	unk	unk	Y	2011	n/a		SEC

- a. Total annual average observed North Atlantic right whale mortality during the period ~~2016-2020~~ 2017-2021 was ~~8~~ 7.1 animals and annual average observed fishery mortality was ~~5.7~~ 4.6 animals. Numbers presented in this table (~~31~~ 27.2 total mortality and ~~22~~ 176 fishery mortality) are ~~2015-2019~~ 2016-2020 estimated annual means, accounting for undetected mortality and serious injury.

NORTH ATLANTIC RIGHT WHALE (*Eubalaena glacialis*): Western Atlantic Stock

STOCK DEFINITION AND GEOGRAPHIC RANGE

The western North Atlantic right whale population ranges primarily from calving grounds in coastal waters of the southeastern U.S. to feeding grounds in New England waters and the Canadian Bay of Fundy, Scotian Shelf, and Gulf of St. Lawrence (Figure 1). Mellinger et al. (2011) reported acoustic detections of right whales near the 19th-century whaling grounds east of southern Greenland, but the number of whales and their origin is unknown. Knowlton et al. (1992) reported several long-distance movements as far north as Newfoundland, the Labrador Basin, and southeast of Greenland. Resightings of photographically identified individuals have been made off Iceland, in the old Cape Farewell whaling ground east of Greenland (Hamilton et al. 2007), in northern Norway (Jacobsen et al. 2004), in the Azores (Silva et al. 2012), and off Brittany in northwestern France (New England Aquarium unpub. catalog record). These long-range matches indicate an extended range for at least some individuals. Records from the Gulf of Mexico (Moore and Clark 1963; Schmidly et al. 1972; Ward-Geiger et al. 2011; NMFS Southeast Regional Office unpublished data) represent individuals beyond the primary calving and wintering ground in the waters of the southeastern U.S. East Coast.

Although the location of much of the population is unknown during much of the year, passive acoustic studies [of right whales](#) have demonstrated year-round presence [of right whales on the Scotian Shelf \(Durette-Morin et al. 2022\)](#), in the Gulf of Maine (Morano et al. 2012; Bort et al. 2015), [and off southern New England \(Estabrook et al. 2022\)](#), [New York \(Murray et al. 2022\)](#), [off New Jersey \(Whitt et al. 2013\)](#), and Virginia (Salisbury et al. 2016). Additionally, right whales were acoustically detected off Georgia and North Carolina in 7 of 11 months monitored (Hodge et al. 2015). Davis et al. (2017) pooled together [acoustic](#) detections from a large number of passive acoustic [recorders devices](#) and documented broad-scale use of the U.S. eastern seaboard during much of the year, [with widespread right whale acoustic occurrence in winter months from Florida to the southern Scotian Shelf. Right whales occurred across the dataset \(spanning 2004–2014\) from Florida to southern Greenland. Since 2015, acoustic monitoring networks along the East Coast continue to show year round presence from Cape Hatteras, North Carolina to Massachusetts Bay, with a peak in detections south of New England in winter months \(Passive Acoustic Cetacean Map \(PACM; <https://apps-nefsc.fisheries.noaa.gov/pacm/#/narw>\)\).](#) In Canada, [large scale passive acoustic studies documented right whales in the Gulf of St. Lawrence \(Simard et al. \(2019\) and Atlantic Canadian waters \(Durette-Morin et al. 2022\).](#) [documented the frequency of right whale contact calls in the Gulf of St. Lawrence from June 2010 to November 2018 using a year round passive acoustic network. Acoustic detections indicated ~~R~~Right whales were acoustically detected ~~presence~~ every year in the Gulf of St Lawrence from 2010–2018; ~~T~~the earliest seasonal](#)

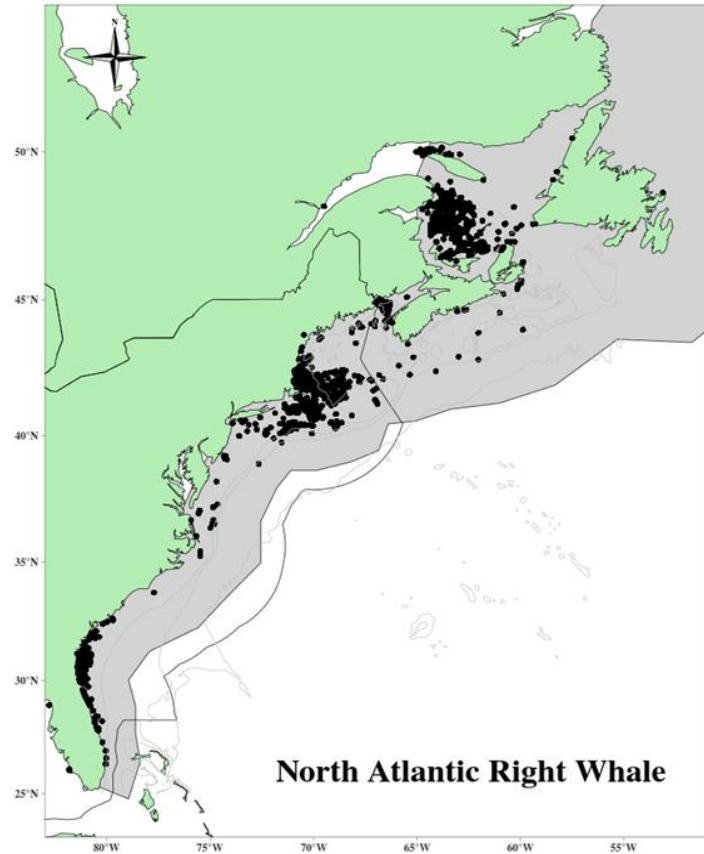

Figure 1. Approximate range (shaded area) and distribution of sightings (dots) of known North Atlantic right whales 2017-2021. Data from North Atlantic Right Whale Consortium database (<https://www.narwc.org/narwc-databases.html>, accessed 04 January, 2023) and NMFS unpublished data.

detections were at the end of April, ~~lasting with peak detection frequency between August and the end of October before decreasing with recurrent pulses~~ until mid-January (Simard et al. 2019, Durette-Morin et al. 2022). ~~Among the recorder locations in the Gulf of St. Lawrence, detections occurred in the southern Gulf to the Strait of Belle Isle, and Detections were focused in the southern Gulf, and~~ daily detection rates quadrupled at listening stations off the Gaspé Peninsula beginning in 2015 (Simard et al. 2019, Durette-Morin et al. 2022). ~~Right whales were detected in Atlantic Canadian waters from the Bay of Fundy, to Cabot Strait, to Southern Newfoundland, but were not detected in the Labrador Sea and Newfoundland Shelf during extensive acoustic monitoring throughout the Atlantic Canadian continental shelf between 42°N and 58°N during 2015 through 2017 (Durette-Morin et al. 2022).~~

Individuals' movements within and between habitats across the range are extensive. In 2000, one whale was photographed in Florida waters on 12 January, then again 11 days later (23 January) in Cape Cod Bay, less than a month later off Georgia (16 February), and back in Cape Cod Bay on 23 March, effectively making the round-trip migration to the Southeast and back at least twice during the winter season (Brown and Marx 2000). Results from satellite-tagging studies clearly indicate that sightings separated by a few weeks in the same area should not necessarily be assumed to indicate a stationary or resident animal. Instead, telemetry data have shown lengthy excursions, including into deep water off the continental shelf, over short timeframes (Mate et al. 1997; Baumgartner and Mate 2005). The majority of right whale sightings off northeastern Florida and southeastern Georgia were within 90 km of the shoreline, as was most of the survey effort, however, one sighting occurred ~140 km offshore (NMFS unpub. data).

Systematic visual surveys conducted off the coast of North Carolina during the winters of 2001 and 2002 sighted 8 calves, suggesting the calving grounds may extend as far north as Cape Fear (W.A. McLellan, Univ. of North Carolina Wilmington, pers. comm.). Four of those calves were not sighted by surveys conducted farther south. One of the females photographed was new to researchers, having effectively eluded identification over the period of her maturation. An offshore survey in March 2010 observed the birth of a right whale in waters 75 km off Jacksonville, Florida (Foley et al. 2011). In 2016, the Southeastern U.S. Calving Area Critical Habitat was expanded north to Cape Fear, North Carolina (81 FR 4837, 26 February 2016). There is also at least one case of a calf apparently being born in the Gulf of Maine (Patrician et al. 2009) and another calf was detected in Cape Cod Bay in 2012 (Center for Coastal Studies, Provincetown, MA USA, unpub. data).

New England and Canadian waters are important feeding habitats for right whales, where they feed primarily on copepods (largely of the genera *Calanus* and *Pseudocalanus*). Right whales must locate and exploit extremely dense patches of zooplankton to feed efficiently (Mayo and Marx 1990). These dense zooplankton patches are likely a primary characteristic of the spring, summer, and fall right whale habitats (Kenney et al. 1986, 1995). The characteristics of acceptable prey distribution in these areas are summarized in Baumgartner et al. (2003) and Baumgartner and Mate (2003). In 2016, the Northeastern U.S. Foraging Area Critical Habitat was expanded to include nearly all U.S. waters of the Gulf of Maine (81 FR 4837, 26 February 2016).

Both visual and acoustic monitoring detected an important change in right whales' seasonal residency patterns beginning in 2010, with reduced right whale presence in the Bay of Fundy and Gulf of Maine (Davis et al. 2017; Davies et al. 2019). Between 2012 and 2016, visual surveys in the Great South Channel also saw a sharp decline in right whale sightings (~~Khan et al. 2018 NMFS unpublished data~~), while the number of individuals using Cape Cod Bay in spring increased (Mayo et al. 2018; Ganley et al. 2019). Right whale aggregations in the central Gulf of Maine in winter (Cole et al. 2013) have also not been detected since 2011 (NMFS unpublished data), but large numbers of right whales have been documented feeding and socializing south of Martha's Vineyard and Nantucket Islands (Leiter et al. 2017; Stone et al. 2017; Quintana-Rizzo et al. 2021; O'Brien et al. 2022), an area outside of the 2016 Northeastern U.S. Foraging Area Critical Habitat. Right whale presence in this area is nearly year round, including in summer months. The highest sighting rates in this area are between December and May, when close to a quarter of the population may be present at any given time. The age and sex of the whales using this area did not vary significantly from that of the population (Quintana-Rizzo et al. 2021). Since 2015, increased acoustic detections and survey effort in the Gulf of St. Lawrence have documented right whale presence there from late spring through the fall (Cole et al. 2016; Simard et al. 2019; DFO 2020). Photographic captures of right whales in the Gulf of St. Lawrence during the summers of 2015–2019 documented 48, 50, 133, 132, and 135 unique individuals using the region, respectively, with a total of 187 unique individuals documented over the five summers (Crowe et al. 2021).

Genetic analyses based upon direct sequencing of mitochondrial DNA (mtDNA) have identified seven mtDNA haplotypes in the western North Atlantic right whale population, including heteroplasmy that led to the declaration of the seventh haplotype (Malik et al. 1999; McLeod and White 2010). Schaeff et al. (1997) compared the genetic variability of North Atlantic and southern right whales (*E. australis*) and found the former to be significantly less diverse, a finding broadly replicated by Malik et al. (2000). The low diversity in North Atlantic right whales might

indicate inbreeding, but no definitive conclusion can be reached using current data. Modern and historic genetic population structures were compared using DNA extracted from museum and archaeological specimens of baleen and bone. This work suggested that the eastern and western North Atlantic populations were not genetically distinct (Rosenbaum et al. 1997, 2000). However, the virtual extirpation of the eastern stock and its lack of recovery in the last hundred years strongly suggest population subdivision over a protracted (but not evolutionary) timescale. Genetic studies concluded that the principal loss of genetic diversity occurred prior to the 18th century (Waldick et al. 2002). However, revised conclusions that nearly all the remains in the North American Basque whaling archaeological sites were bowhead whales (*Balaena mysticetus*) and not right whales (Rastogi et al. 2004; McLeod et al. 2008) contradict the previously held belief that Basque whaling during the 16th and 17th centuries was principally responsible for the loss of genetic diversity.

High-resolution (*i.e.*, using 35 microsatellite loci) genetic profiling improved the understanding of genetic variability, the number of reproductively active individuals, reproductive fitness, parentage, and relatedness of individuals (Frasier et al. 2007, 2009). It has also helped fill gaps in our understanding of the species' age structure, calf development, calf survival, and weaning (Hamilton et al. 2022). Because the callosity patterns used to identify individual right whales take months to develop after a whale's birth, obtaining biopsy samples from calves on the calving grounds provides a means of genetically identifying calves later in life or after death. Between 1990 and 2010, only about 60% of all known calves were seen with their mothers in summering areas when their callosity patterns are stable enough to reliably make a photo-ID match later in life. The remaining 40% were not seen on a known summering ground. Because the calf's genetic profile is the most reliable way to establish parentage, if the calf is not sampled when associated with its mother early on, information such as age and familial relationships may be lost. From 1980 to 2001, there were 64 calves born that were not sighted later with their mothers and thus unavailable to provide age-specific mortality information (Frasier et al. 2007). Hamilton et al. (2022) reported that of the 470 calves observed between 1998 and 2018, 370 (78.7%) were biopsied, 293 as calves and 77 later in life, their identification linked by photographs. Of the 100 calves not biopsied during this period, 32 were sufficiently photographed to allow subsequent identification and aging, but 68 had yet to be identified other than as a unique calf.

Frasier (2007b) genetically examined the paternity of 87 calves born between 1980 and 2001. Although genetic profiles were available for 69% of all potential fathers in the population, paternity was assigned to only 51% of the calves, and all the sampled males were excluded as fathers of the remaining calves. The findings suggested that either the unsampled males were particularly successful or that the population of males, and the population as a whole, was larger than suggested by the photo-identification data (Frasier 2007b). However, a study comparing photo-identification and pedigree genetic data for animals known or presumed to be alive during 1980–2016 found that the presumed alive estimate is similar to the actual abundance of this population, which indicates that the majority of the animals have been photo-identified (Fitzgerald 2018).

POPULATION SIZE

Estimation of the western North Atlantic right whale stock size is based on a ~~published~~ state-space model of the sighting histories of individual whales identified using photo-identification techniques (Pace et al. 2017; Pace 2021). ~~Population size was estimated using sightings histories were constructed from the central photo-ID recapture database (curated at the New England Aquarium) as it existed on 30 August 2022, in December 2021 and included photographic information from all dedicated surveys teams in the US and Canada up through 31 December 2021.~~ ~~November 2020.~~ Using a hierarchical, state-space Bayesian open population model of these histories produced a median abundance value (N_{est}) as of ~~31 December 2021~~ ~~30 November 2020~~ of ~~340~~~~338~~ individuals (95%CI: ~~333~~~~25~~-~~348~~~~50~~; Table 1). As this model relies on individual animals being photographically identifiable from their callosity patterns to be recruited into the population, which are typically not stable until animals are greater than 1 year old, this estimate does not include recent calves. As with any statistically-based estimation process, uncertainties exist in the estimation of abundance because it is based on a probabilistic model that makes certain assumptions about the structure of the data. Because the statistically-based uncertainty is asymmetric about N , the credible interval is used to characterize that uncertainty (as opposed to a CV that may appear in other stock assessment reports).

Table 1. Best and minimum abundance estimates as of ~~31 December 2021~~~~30 November 2020~~ for non-calf western North Atlantic right whales (*Eubalaena glacialis*) with Maximum Productivity Rate (R_{max}), Recovery Factor (F_r), and PBR.

N_{est}	95% Credible Interval	60% Credible Interval	N_{min}	F_r	R_{max}	PBR
340 38	333 25 - 348 50	337 2 - 344 3	337 2	0.1	0.04	0.7

Historical Abundance

The total North Atlantic right whale population size pre-whaling is estimated between 9,075 and 21,328 based on extrapolation of spatially explicit models of carrying capacity in the North Pacific (Monserrat et al. 2015). Basque whalers were thought to have taken right whales during the 1500s in the Strait of Belle Isle region (Aguilar 1986); however, genetic analysis has shown that nearly all of the remains found in that area are, in fact, those of bowhead whales (Rastogi et al. 2004; Frasier et al. 2007). This stock of right whales may have already been substantially reduced by the time colonists in Massachusetts started whaling in the 1600s (Reeves et al. 2001, 2007). A modest but persistent whaling effort along the coast of the eastern U.S. lasted three centuries, and the records include one report of 29 whales killed in Cape Cod Bay in a single day in January 1700. Reeves et al. (2007) calculated that a minimum of 5,500 right whales were taken in the western North Atlantic between 1634 and 1950, with nearly 80% taken in a 50-year period between 1680 and 1730. They concluded, “there were at least a few thousand whales present in the mid-1600s.” The authors cautioned, however, that the record of removals is incomplete, the results were preliminary, and refinements are required. Based on back calculations using the present population size and growth rate, the population may have numbered fewer than 100 individuals by 1935 when international protection for right whales came into effect (Hain 1975; Reeves et al. 1992; Kenney et al. 1995). However, little is known about the population dynamics of right whales in the intervening years.

Minimum Population Estimate

The minimum population estimate is the lower limit of the two-tailed 60% credible interval about the median of the posterior abundance estimates using the methods of Pace et al. (2017) and refinements of Pace (2021). This is roughly equivalent to the 20th percentile of the log-normal distribution as specified by Wade and Angliss (1997). The median estimate of abundance for adult and subadult western North Atlantic right whales is 340~~38~~, and the minimum population estimate is 33~~7~~² (non-calf) individuals (based on photographic information [collected through 31 December 2021](#)~~November 2020~~; Table 1).

Current Population Trend

The population growth rate reported for the period of 1986–1992 by Knowlton et al. (1994) was 2.5% (CV=0.12), suggesting that the stock was recovering slowly, but that number may have been influenced by the discovery phenomenon as existing whales were recruited to the catalog. Work by Caswell et al. (1999) suggested that crude survival probability declined from about 0.99 in the early 1980s to about 0.94 in the late 1990s. The decline was statistically significant. Additional work conducted in 1999 was reviewed by an IWC workshop on status and trends in this population (IWC 2001); the workshop concluded based on several analytical approaches that survival had indeed declined in the 1990s. Although capture heterogeneity could negatively bias survival estimates, the workshop concluded that this factor could not account for the entire observed decline, which appeared to be particularly marked in adult females. Another workshop was convened by NMFS in September 2002, and it reached similar conclusions regarding the decline in the population (Clapham 2002). At the time, the early part of the recapture series had not been examined for excessive retrospective recaptures which had the potential to positively bias the earliest estimates of survival as the catalog was being developed.

Examination of the adult and juvenile abundance estimates for the years 1990–2011 (Figures 2a, 2b) suggests that abundance increased at about 2.8% per annum from posterior median point estimates of 270 individuals in 1990 to 481 in 2011, ~~but that~~ there was a 100% chance that abundance declined from 2011 to 2021~~0~~ when the final estimate was 340~~38~~ individuals. The overall abundance decline between 2011 and 2021~~0~~ was 29.3~~7~~⁷% (derived from 2011 and 2021~~0~~ median point estimates). There has been a considerable change in right whale habitat-use patterns in areas where most of the population had been observed in previous years (*e.g.*, Davies et al. 2017), exposing the population to new anthropogenic threats (Hayes et al. 2018). Pace (2021) found a significant decrease in mean survival rates since 2010 ([Figure 2c](#)), correlating with the observed change in area-use patterns (Figure 2c). This apparent change in habitat use also had the effect that, despite relatively constant effort to find whales in traditional areas, the chance of photographically capturing individuals decreased (Figure 3). However, the methods in Pace et al. (2017) and Pace (2021) account for changes in capture probability.

~~There were 17 right whale mortalities reported in 2017 (Daoust et al. 2017). This number exceeds the largest estimated annual mortality rate during the past 25 years. Further, despite high survey effort, only 5 and 0 calves were detected in 2017 and 2018, respectively. In 2019, 7 calves were identified, and in 2020, 10 calves were documented (Pettis et al. 2021).~~

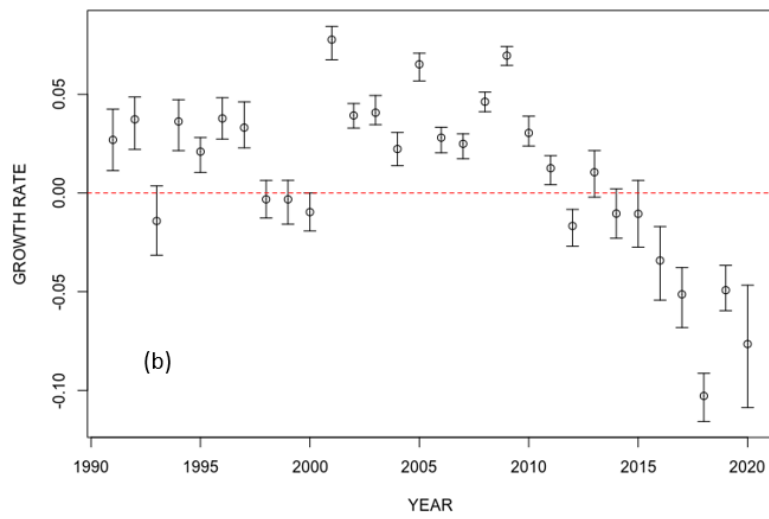
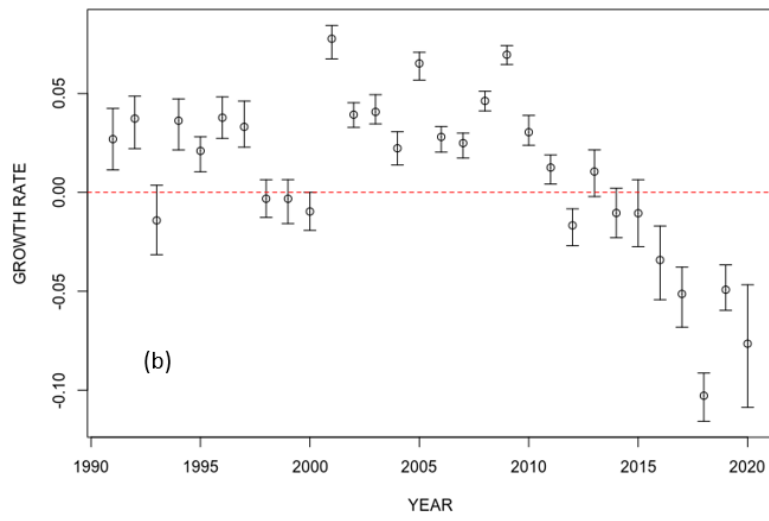
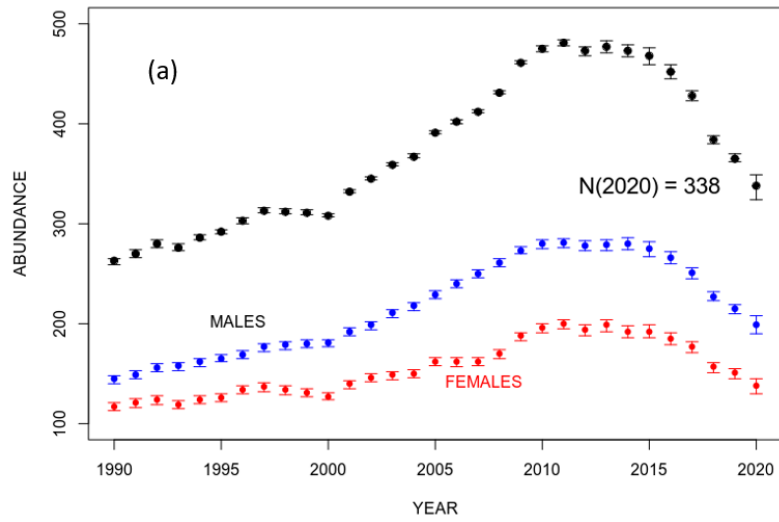

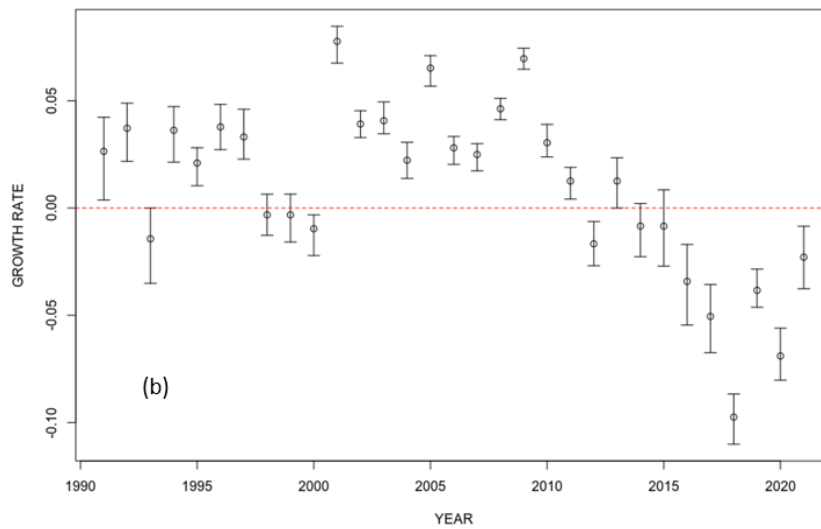
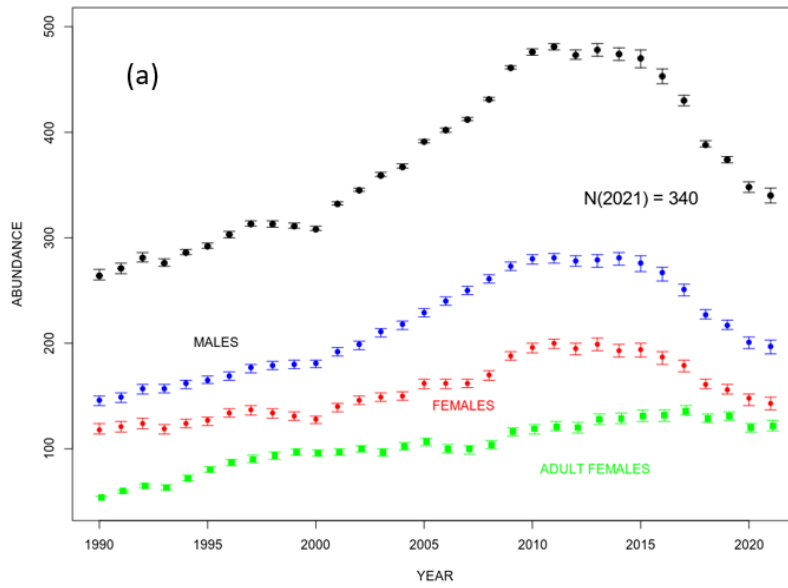
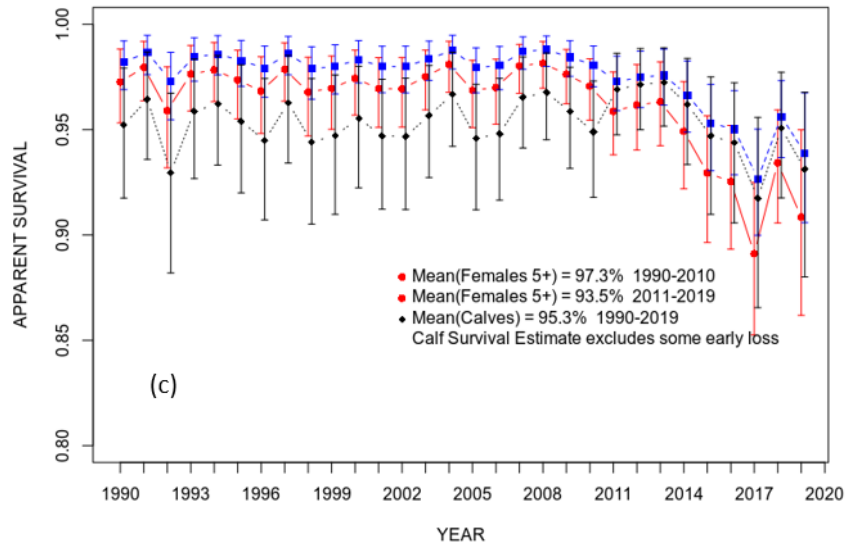

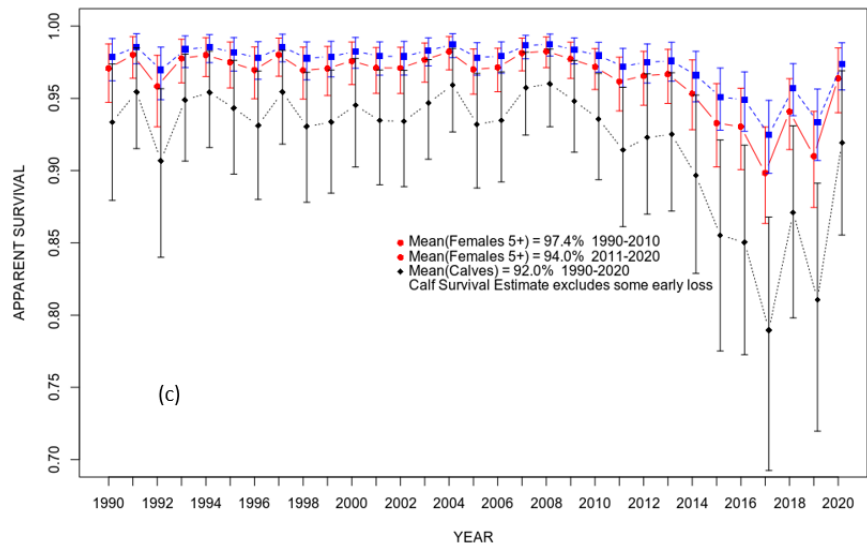
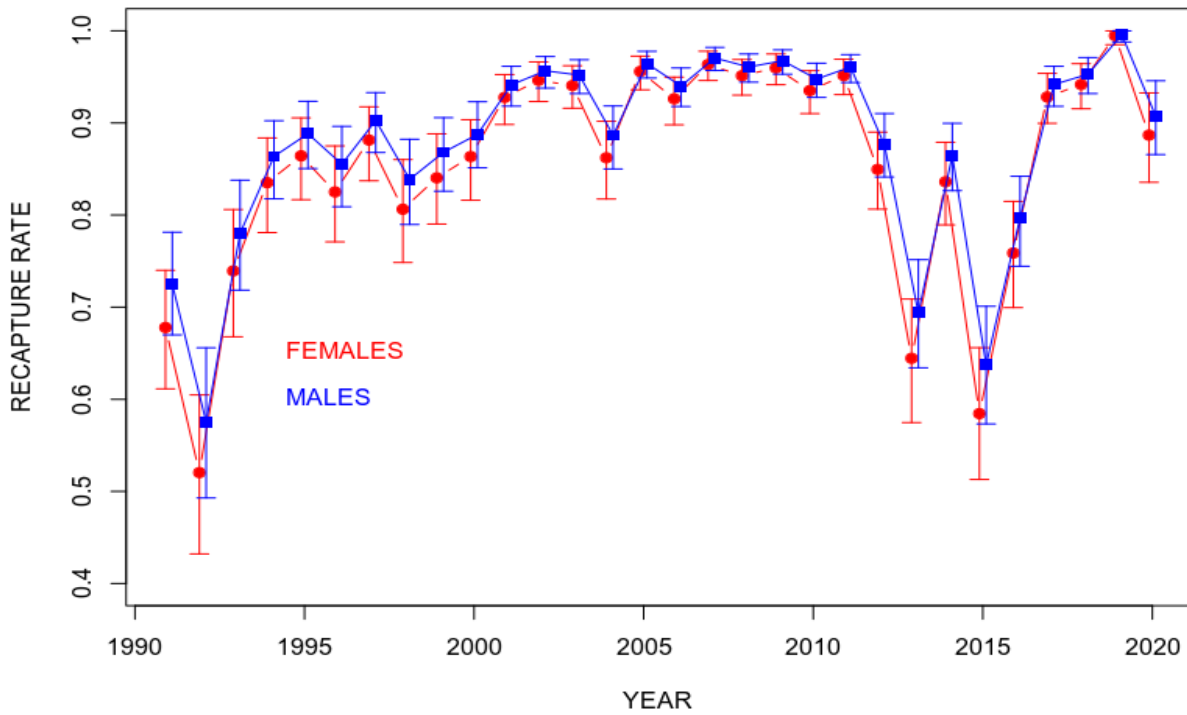

Figure 2. (a) Abundance estimates for adult and juvenile North Atlantic right whales. Estimates are the median values of a posterior distribution from modeled capture histories. Also shown are sex-specific abundance estimates, including estimates for both adult females and females of all ages. (b) Annual population growth rates from the abundance values. (c) Sex-specific survival rate estimates. All graphs show associated 95% credible intervals.



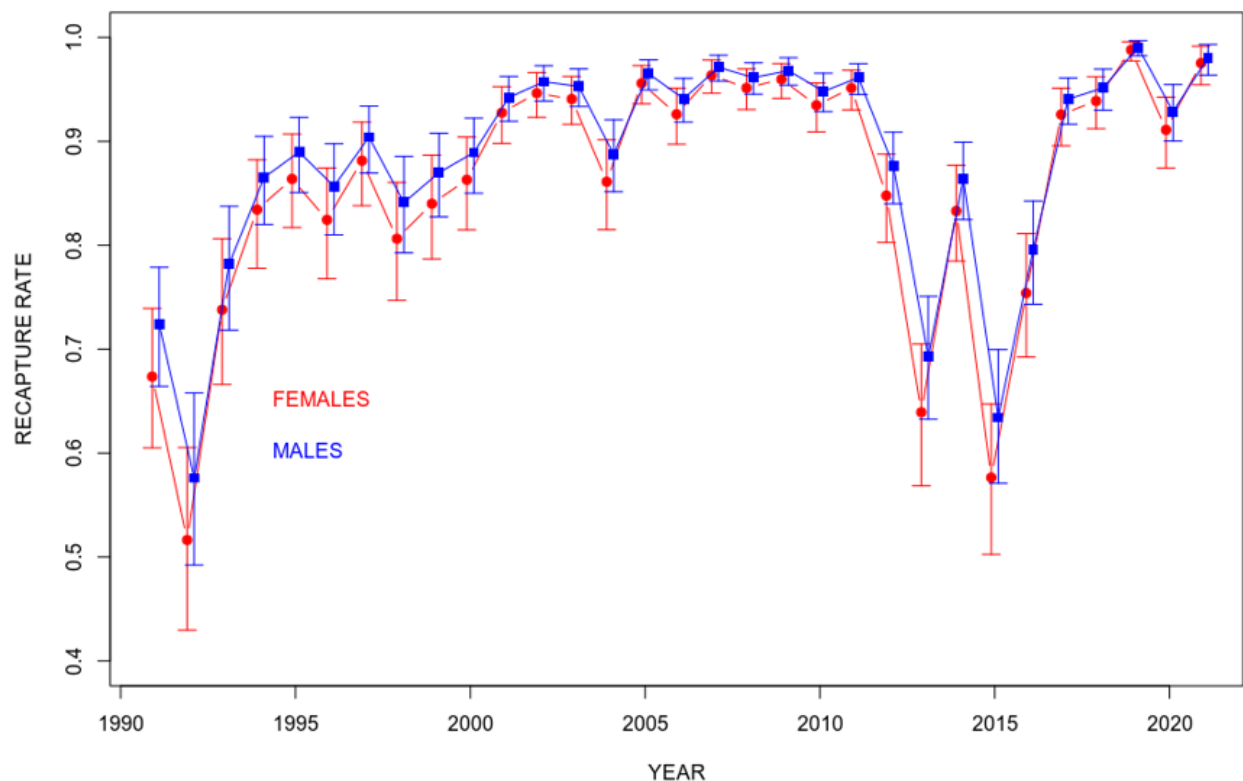

Figure 3. Estimated recapture probability and associated 95% credible intervals of North Atlantic right whales 1990–2021 based on a Bayesian mark-resight/recapture model allowing random fluctuation among years for survival rates, treating capture rates as fixed effects over time, and using both observed and known states as data (from Pace et al. 2017). Males are shown in blue with squares; females are shown in red with circles.

CURRENT AND MAXIMUM NET PRODUCTIVITY RATES

Knowlton et al. (1994) reported that during 1980–1992, at least 145 calves were born to 65 identified females (not including six documented neonate mortalities), and the number of calves born annually ranged from 5 to 17, with a mean of 11.2 (SE=0.90). The reproductively active female pool was static at approximately 51 individuals during 1987–1992. Mean calving interval, based on 86 records from 1976–1992, was 3.67 years. There was an indication that calving intervals may have been increasing over time, although the trend was not statistically significant (P=0.083). While the pool of reproductively active females climbed from 1980 to 1986 as photographic effort captured mothers new to the study, it became static at approximately 51 individuals from 1987–1992 (Knowlton et al. 1994). Since 1993, calf production has been more variable than a simple stochastic model would predict.

During 1990–2020, at least 491 calves were born into the population (including neonate mortalities). The number of calves born annually ranged from 0 to 39, with a mean of 15.3 and averaged 15 but was highly variable (SD=8.99). No calves were born in the winter of 2017–2018.

The fluctuating abundance observed from 1990 to 2020 makes interpreting a count of calves by year less clear than measuring population productivity, which we index by dividing the number of detected calves by the estimated adult and juvenile abundance each year (Apparent Productivity Index [API]). Productivity for this stock has been highly variable over time and has been characterized by periodic swings in per capita birth rates (Figure 4). Notwithstanding the high variability observed, as expected for a small population, productivity in North Atlantic right whales lacks a definitive trend. Corkeron et al. (2018) found that during 1990–2016, calf count rate increased at 1.98% per year with outlying years of very high and low calf production. This rate is approximately a third of that found for three different southern right whale (*Eubalaena australis*) populations during the same time period (5.3–7.2%; Corkeron et al. 2018). Based on the most recent population estimate, there are approximately 638 females known to have calved that are likely (>50% probability) still alive.

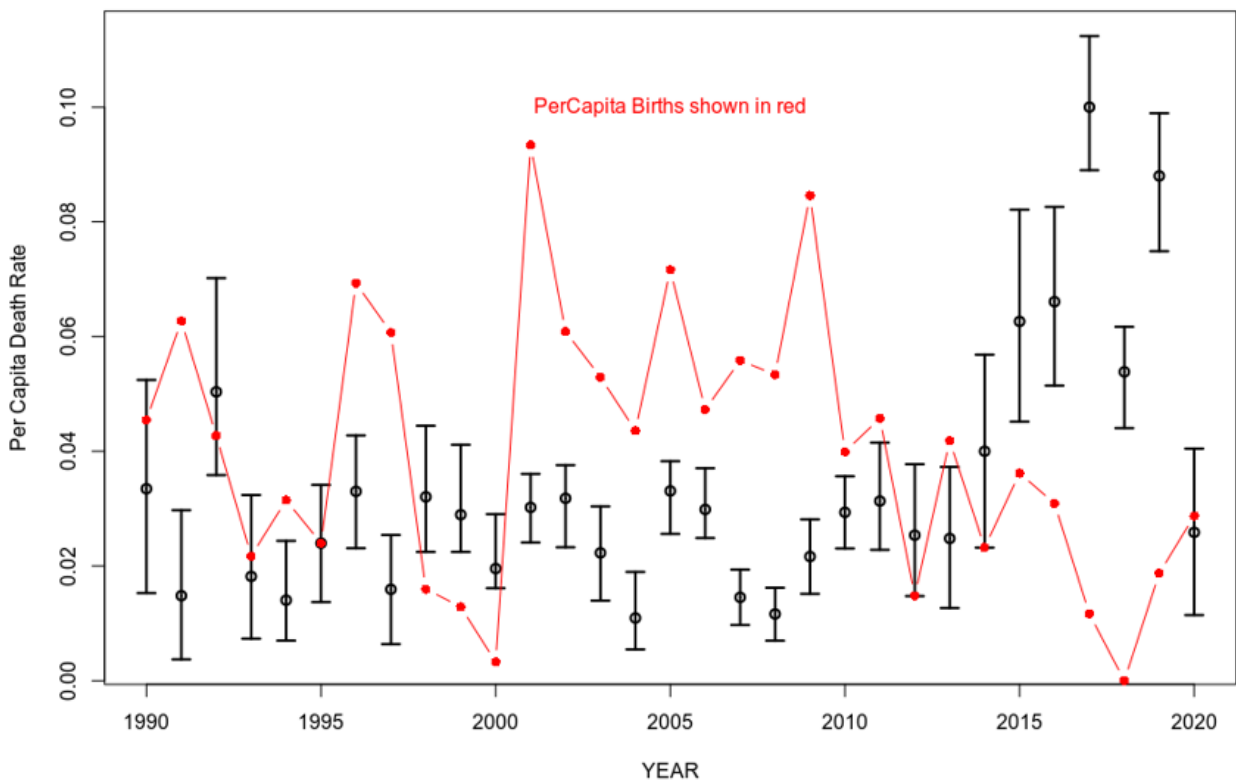
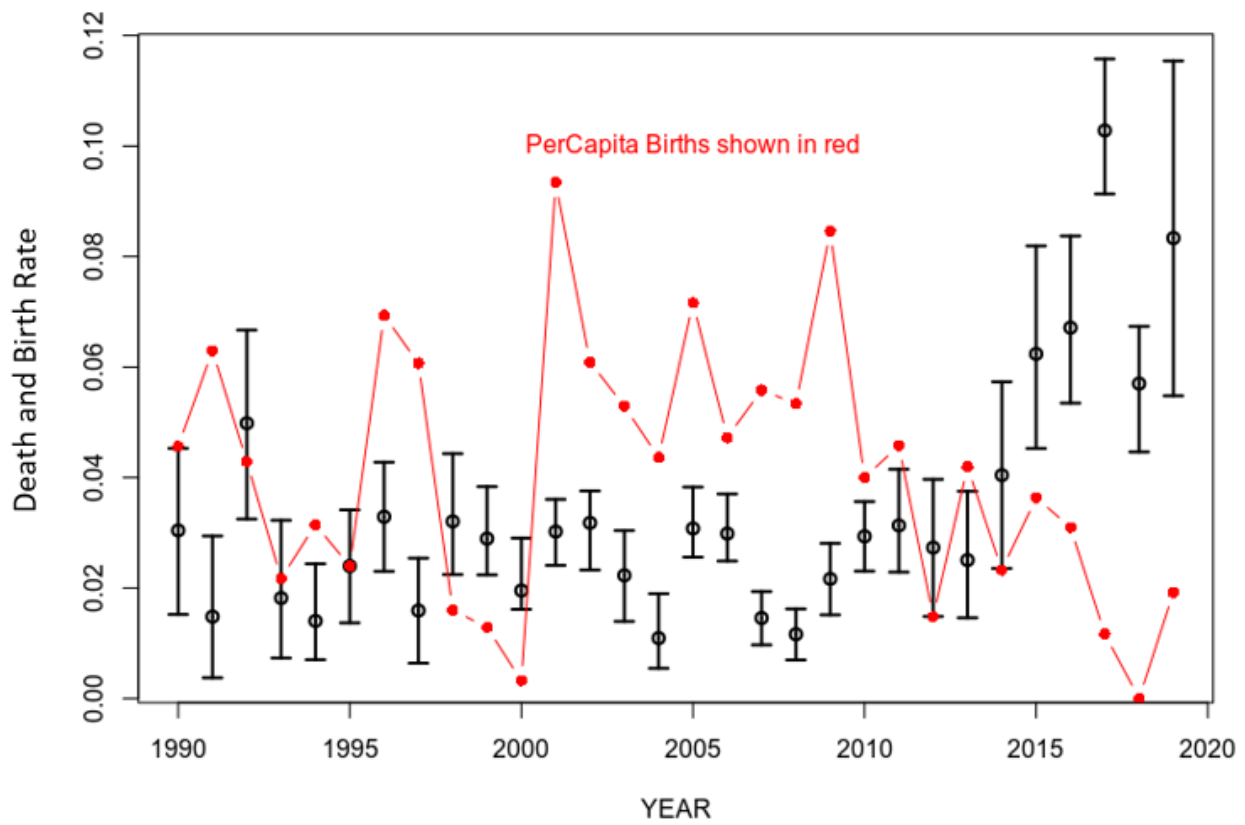

Figure 4. North Atlantic right whale per capita death rate and birth rate (red line, closed circles) and death rate with associated 95% credible intervals, 1990–2020¹⁹.

The available evidence suggests that at least some of the observed variability in the calving rates of North Atlantic

right whales is related to variability in nutrition (Fortune et al. 2013; Knowlton et al. 2022). There is also clear evidence that North Atlantic right whales are growing to shorter adult lengths than in earlier decades (Stewart et al. 2021) and are in poor body condition compared to southern right whales (Christiansen et al. 2020, Miller et al. 2011), as well as compared to the population's body condition in the past (Knowlton et al. 2022). Stewart et al. (2022) found that smaller females have longer inter-birth intervals than larger females. All these changes may result from a combination of documented regime shifts in primary feeding habitats (Meyer-Gutbrod and Greene 2014; Meyer-Gutbrod et al. 2021; Meyer-Gutbrod et al. 2022; Record et al. 2019) and increased energy expenditures related to non-lethal entanglements (Rolland et al. 2016; Pettis et al. 2017; van der Hoop et al. 2017). Despite management actions, overall entanglement rates as measured by the rate at which scars are acquired by living North Atlantic right whales (Hamilton et al. 2020; Figure 5) remain high. As such, entanglement will continue to impact calving rates, and the declining trend in abundance will likely continue.

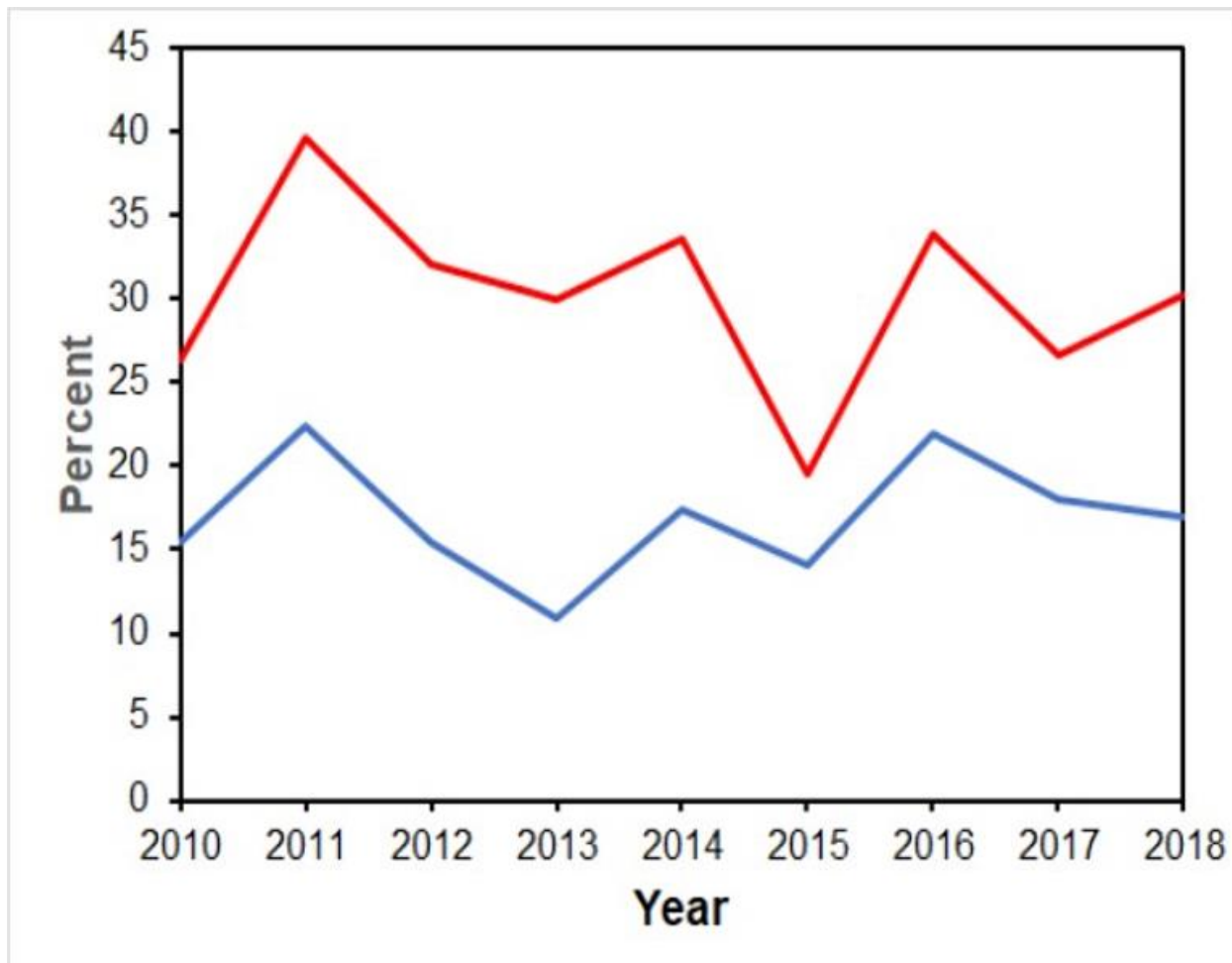

Figure 5. North Atlantic right whale entanglement rates estimated by monitoring scars on living whales. The crude entanglement rate (blue line) is the proportion of whales seen with newly discovered entanglement scars; the year the scar was detected may not represent the year the entanglement occurred. The annual entanglement rate (red line) is the minimum rate of entanglement, derived from the proportion of whales with new scars that were adequately photographed in both years of sequential combinations (e.g., 2017/2018; data from Hamilton et al. 2020).

An analysis of the age structure of this population [found suggested](#) that it contained a smaller proportion of juvenile whales than expected, [only 26–31%](#) (Hamilton et al. 1998; IWC 2001), which may reflect lowered recruitment and/or high juvenile mortality (Hamilton et al. 1998; IWC 2001). [By 2021, only 12.8% of the whales presumed alive were confirmed juveniles](#) (Hamilton et al. 2022). Calf and perinatal mortality was estimated by

Browning et al. (2010) to be between 17 and 45 animals during the period 1989 and 2003. ~~In addition,~~ it is possible that the apparently low reproductive rate ~~for this species~~ is due in part to an unstable age structure or to reproductive dysfunction in some females. However, few data are available on either factor, and senescence has not been documented for any baleen whale.

The maximum net productivity rate is unknown for this stock. For purposes of this assessment, the maximum net productivity rate was assumed to be the default value of 0.04. This value is based on theoretical modeling showing that cetacean populations may not grow at rates much greater than 4% given the constraints of their reproductive life history (Barlow et al. 1995). Projection models suggest that this rate could be 4% per year if female survival was the highest recorded over the time series from Pace et al. (2017). Reviewing the available literature, Corkeron et al. (2018) showed that female mortality is primarily anthropogenic and concluded that anthropogenic mortality has limited the recovery of North Atlantic right whales. In a similar effort, Kenney (2018) back-projected a series of scenarios that varied entanglement mortality from observed to zero. Using a scenario with zero entanglement mortality, which included 15 “surviving” females, and a five-year calving interval, the projected population size including 26 additional calf births would have been 588 by 2016. Single-year production has exceeded 0.04 in this population several times, but those outputs are not likely sustainable given the 3-year minimum interval required between successful calving events and the small fraction of reproductively active females. This is likely related to synchronous calving that can occur in capital breeders under variable environmental conditions. Hence, uncertainty exists as to whether the default value is representative of maximum net productivity for this stock, but it is unlikely that it is much higher than the default.

POTENTIAL BIOLOGICAL REMOVAL

Potential biological removal (PBR) is the product of minimum population size, one-half the maximum net productivity rate and a recovery factor for endangered, depleted, or threatened stocks, or stocks of unknown status relative to OSP (MMPA Sec. 3, 16 U.S.C. 1362; Wade and Angliss 1997). The recovery factor for right whales is 0.1 because this species is listed as endangered under the Endangered Species Act (ESA). The minimum population size of adults and juveniles is 3372. The maximum productivity rate is 0.04, the default value for cetaceans. PBR for the western North Atlantic stock of the North Atlantic right whale is 0.7 (Table 1).

ANNUAL HUMAN-CAUSED MORTALITY AND SERIOUS INJURY

For the period 20176 through 20210, the annual detected (*i.e.*, observed) human-caused mortality and serious injury to right whales averaged 78.1 individuals per year (Table 2). This is derived from two components: 1) incidental fishery entanglement records at 4.657 per year and 2) vessel strike records averaging 2.54 per year.

Injury determinations are made based upon the best available information; these determinations may change with the availability of new information (Henry et al. 20222023in review). Only records considered to be confirmed human-caused mortalities or serious injuries are reported in the observed mortality and serious injury (M/SI) rows of Table 2.

Annual rates calculated from detected mortalities are a negatively-biased accounting of human-caused mortality; they represent a definitive lower bound. Detections are irregular, incomplete, and not the result of a designed sampling scheme. Research on other cetaceans has shown the actual number of deaths can be several times higher than observed (Wells et al. 2015; Williams et al. 2011). The hierarchical Bayesian, state-space model used to estimate North Atlantic right whale abundance (Pace et al. 2017) can also be used to estimate total mortality for adults and juveniles; ~~the estimates are exclusive to those individuals old enough to enter the sightings catalog (>0.5 years of age)~~. The estimated rate of total ~~non-calf~~ mortality using this modeling approach is 27.2 31.2 animals (non-calves) per year, or 136+56 animals total, for the period 20165–2020+9 (Pace et al. 2021). This estimated total mortality accounts for detected mortality and serious injury (injuries likely to lead to death), as well as undetected (cryptic) mortality within the population. Figure 6 shows the estimates of total mortality for 1990–2020+9 ~~using from the is~~ state-space model. The ~~model’s estimated 27.231.2 estimated annual rate of total mortality rate~~ for the 5-year period 20165–2020+9 ~~using the methods of Pace et al. (2021)~~ is 3.4 4.1 times higher than the 8.17.7 ~~detected~~ mortality and serious injury value reported for the same period in the previous stock assessment report. The estimated mortality for 20210 is not yet available because it is derived from a comparison with the population estimate for 2022+, which, in turn, is contingent on the processing of all ~~individual identification~~ photographs collected through 2022+ for incorporation into the state-space model of the sighting histories of individual whales. An analysis of right whale mortalities between 2003 and 2018 found that of the 33 examined non-calf carcasses for which cause of death could be determined, all mortality was human-caused (Sharp et al. 2019). Based on these findings, 100% of the estimated mortality of 27.231.2 animals (non-calves) per year is assumed to be human-caused. Sharp et al. (2019) found that 5 of 10 (50%) calf mortalities were from natural causes.

There is currently insufficient information to apportion the estimated total right whale mortality to that occurring in U.S. waters. To apportion the estimated total right whale mortality by cause, *e.g.*, entanglement versus vessel collision, we used the proportion of observed mortalities and serious injuries from entanglement compared to those from vessel collision for the period 2017–2021. During this period, 65.7% of the observed mortality and serious injury was the result of entanglement and 35.29% was from vessel collisions. Applying these proportions to the estimated total mortality of adults and juveniles provides an estimate of 88.4 total entanglement deaths and 48.45 total vessel collision deaths during 2017–2021 (Table 2). These estimates may be biased if there is significant bias in the detection of entanglement versus vessel collision serious injuries. From 1990 to 2017, NMFS determined a total of 62 right whales were seriously injured, and of these, 54 (87%) were due to entanglement. However, during the same period, of 41 right whale carcasses examined for cause of death, 21 (51%) were attributed to vessel collision and 20 (49%) to entanglement. Moore et al. (2004) and Sharp et al. (2019) theorized that the underrepresentation of entanglement deaths in examined carcasses may be the result of weight loss in chronically entangled whales, who can become negatively buoyant and sink at the time of death, whereas whales killed instantly by vessel collision may remain available for detection for a longer period and are more likely to be recovered for examination. However, floating carcasses of whales, which move only by will drift with wind and currents, and may not be carried into areas where detection is likely, whereas entangled whales may continue to swim and carry gear for days to years (see van der Hoop et al. 2017) for months and move into areas patrolled by survey teams. Based on records An initial review of mortalities and the serious injuries and mortality records maintained by the NMFS Greater Atlantic and Southeast Regional Offices between 2001–2020, found that 59% of all right whale serious injuries were first documented by survey teams, whereas but only 19% of right whale carcasses were first discovered by survey teams. The visibility of some entanglements may add to the likelihood of serious injury detection, whereas blunt trauma from a vessel collision may not be externally detectable. Both Pace et al. (2021) and Moore et al. (2020) recommend continued research into the potential mechanisms creating the disparity between apparent causes of serious injuries and necropsy results.

Table 2. Annual estimated and observed human-caused mortality and serious injury for the North Atlantic right whale (*Eubalaena glacialis*). ~~Observed values are from confirmed interactions from 2016–2020. Estimated total mortality is derived from annual population estimates for adults and juveniles from 2016–2020~~ (Pace et al. 2017; Pace et al. 2021). Observed values are from confirmed interactions from 2017–2021.

Years	Source	Total	Annual Average
2016–2020	Estimated total adult and juvenile mortality	136.156	27.231.2
	Estimated adult and juvenile incidental fishery-related mortality	88.110	17.622.0
	Estimated adult and juvenile vessel collision mortality	48.46	9.69.2
2017–2021	Observed total human-caused M/SI ^a	35.540.5	7.1
	Observed incidental fishery-related M/SI ^{a,b}	23.8.5	4.65.7
	Observed vessel collision M/SI ^a	12.5	2.54
	Fishery-related SI prevented ^c	5.6	1.02

a. Observed serious injury events with decimal values were counted as 1 for this comparison.

b. The observed incidental fishery interaction count does not include fishery-related serious injuries that were prevented by disentanglement.

c. Fishery-related serious injuries prevented are a result of successful disentanglement efforts.

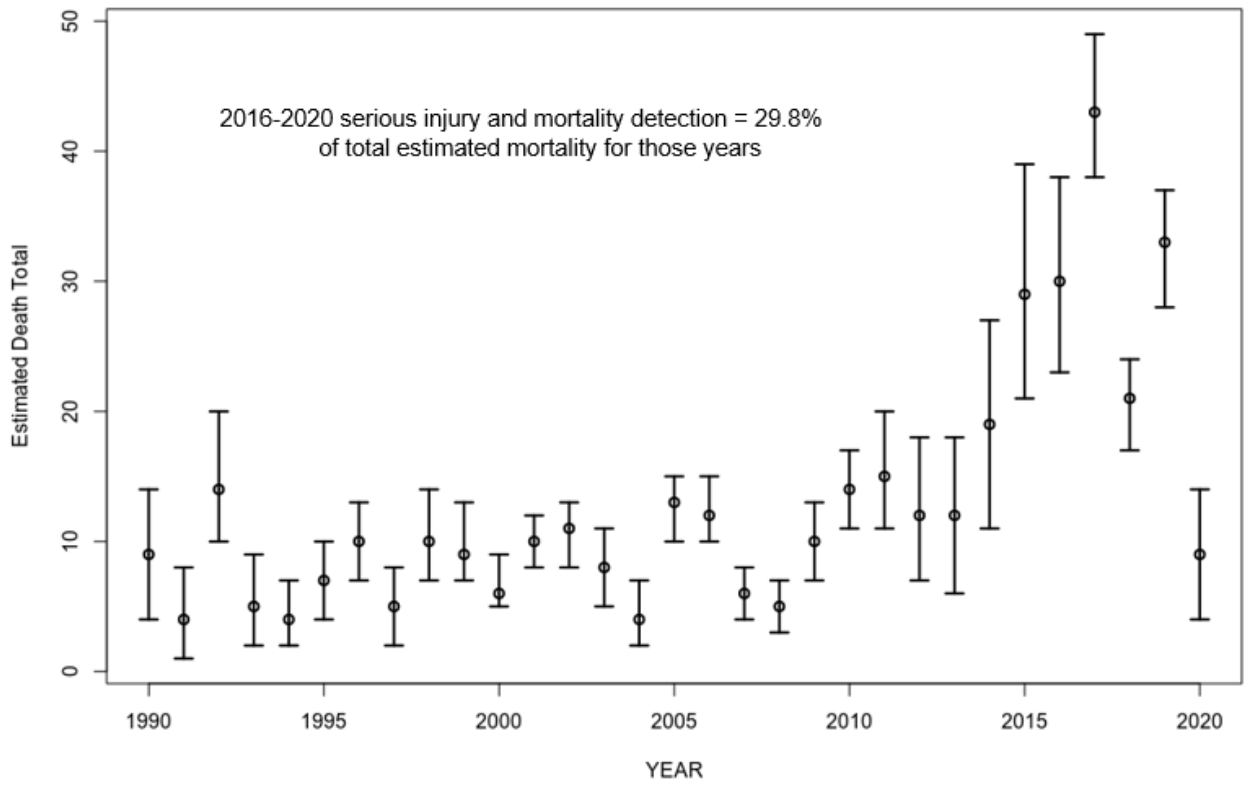
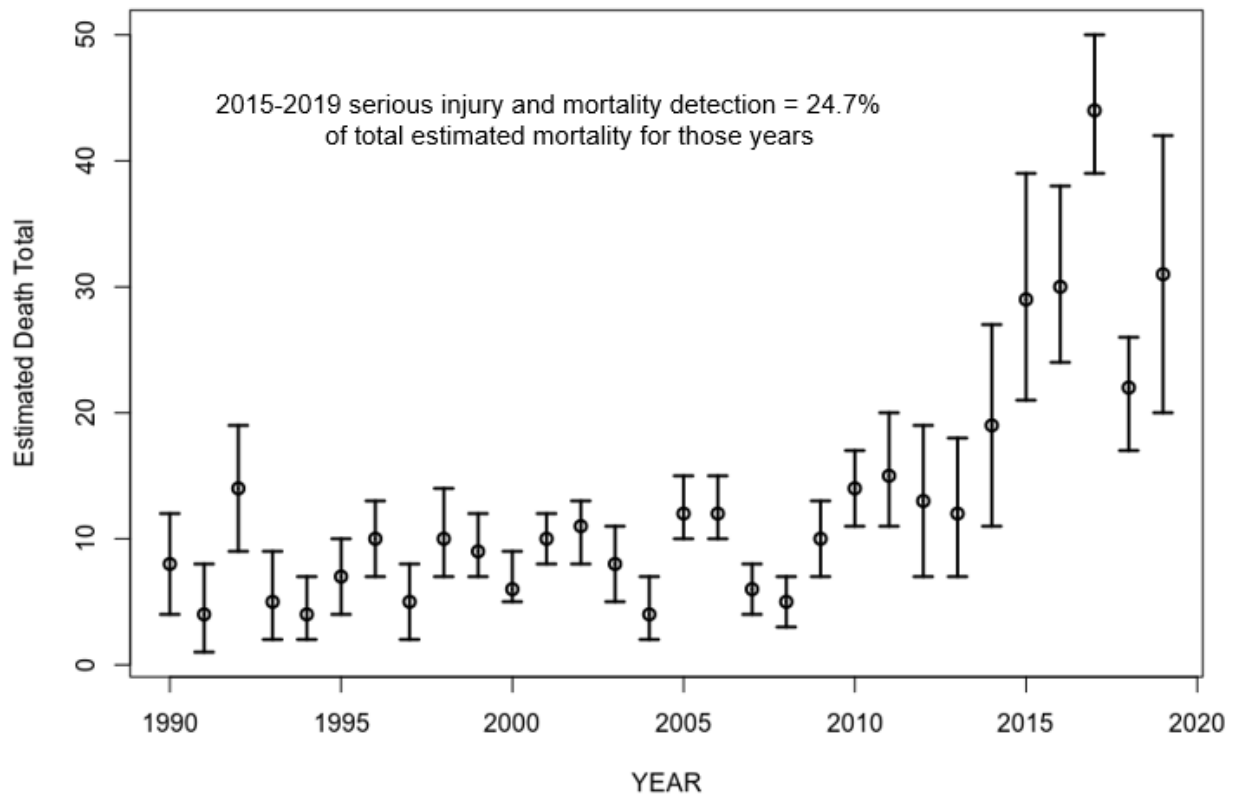

Figure 6. Time series of estimated total right whale mortalities, 1990–2020¹⁹.

The small population size and low annual reproductive rate of right whales suggest that human sources of mortality have a greater effect relative to population growth rates than for other whale species (Corkeron et al. 2018).

The principal factors preventing growth and recovery of the population are entanglement and vessel strikes. Between 1970 and 2018, 124 right whale mortalities were recorded (Knowlton and Kraus 2001; Moore et al. 2005; Sharp et al. 2019). Of these, 18 (14.5%) were calves that were believed to have died from perinatal complications or other natural causes. Of the remainder, 26 (21.0%) resulted from vessel strikes, 26 (21.0%) were related to entanglement in fishing gear, and 54 (43.5%) were of unknown cause. At a minimum, therefore, 42% of the observed total for the period and 43% of the 102 non-calf deaths were attributable to human impacts (calves accounted for six deaths from vessel strikes and two from entanglements). However, when considering only those cases where cause of death could be determined, 100% of non-calf mortality was human-caused. [Hayes et al. \(2018\) reported an increasing trend in entanglement mortality and serious injuries during 2000–2017, while vessel strikes had no specific trend despite several reported cases in 2017. Detected vessel strike mortalities were again relatively numerous in 2019, and in 2020, one calf was seriously injured and another killed by vessel strikes in U.S. waters \(Table 3\).](#)

The details of a particular mortality or serious injury record often require a degree of interpretation (Moore et al. 2005; Sharp et al. 2019). The cause of death is based on analysis of the available data; additional information may result in revisions. When reviewing Table 3 below, several factors should be considered: 1) a vessel strike or entanglement may have occurred at some distance from the location where the animal is detected/reported; 2) the mortality or injury may involve multiple factors (e.g., whales that have been both vessel struck and entangled are not uncommon); 3) the actual vessel or gear type/source is often uncertain; and 4) entanglements may involve several types of gear. Beginning with the 2001 Stock Assessment Report, Canadian records have been incorporated into the mortality and serious injury rates to reflect the effective range of this stock. However, because whales have been known to carry gear for long periods of time and travel great distances before being detected ([see van der Hoop et al. 2017; Morin et al. 2020](#)), and recovered gear is often not adequately marked, it ~~is~~ difficult to assign ~~most~~ ~~some~~ entanglements to the country of origin. [It is not known how the disruption of survey efforts by COVID-19 virus precautions may have impacted the detection of serious injuries or mortalities in 2020 and 2021.](#)

It should be noted that entanglement and vessel collisions may not seriously injure or kill an animal directly but may weaken or otherwise affect a whale's reproductive success (van der Hoop et al. 2017; Corkeron et al. 2018; Christiansen et al. 2020; Stewart et al. 2021). The NMFS serious injury determinations for large whales commonly include animals carrying gear when these entanglements are constricting or are determined to interfere with foraging (Henry et al. 2022). Successful disentanglement and subsequent resightings of these individuals in apparent good health are criteria for downgrading an injury to non-serious. However, these and other non-serious injury determinations should be considered to fully understand anthropogenic impacts to the population, especially in cases where females' fecundity may be affected.

Fishery-Related Mortality and Serious Injury

Not all mortalities are detected, but reports of known mortality and serious injury relative to PBR, as well as total human impacts, are contained in the records maintained by the New England Aquarium and the NMFS Greater Atlantic and Southeast Regional Offices. [These records](#) were reviewed, and those determined to be human-caused are detailed in Table 3. Information from an entanglement event often does not include the detail necessary to assign the entanglements to a particular fishery or location.

Although disentanglement is often unsuccessful or not possible for many cases, there are several documented cases of entanglements for which the intervention by disentanglement teams averted a likely serious-injury determination. See Table 2 for the annual average of serious injuries prevented by disentanglement.

Whales often free themselves of gear following an entanglement event, and as such, scarring may be a better indicator of fisheries interaction rates than entanglement records. Scarring rates suggest that entanglements occur at about an order of magnitude more often than detected from observations of whales with gear on them. Knowlton et al. (2012) reviewed scarring on identified individual right whales over a period of 30 years (1980–2009), documenting 1,032 definite, unique entanglement events on the 626 individual whales. Most individual whales (83%) were entangled at least once, and over half of them (59%) were entangled more than once. About a quarter of the individuals identified in each year (26%) were entangled in that year. Juveniles and calves were entangled at higher rates than were adults. Moore et al. (2021) reported that between 1980 and 2017, 86.1% (642 of 746) individual whales identified had evidence of entanglement interactions. Analysis of whales carrying entangling gear also suggest that entanglement wounds have become more severe since 1990, possibly due to increased use of stronger lines in fixed fishing gear (Knowlton et al. 2016).

[Analyses of entanglement trends indicate that mitigation measures implemented prior to 2010 had not been effective at reducing large whale mortality.](#) Knowlton et al. (2012) concluded from their analysis of [right whale entanglement scarring rates from 1980–2009](#) that [management](#) efforts of the prior decade ~~had not~~ ~~to~~ ~~reduced~~ right

whale [encounters with gear, and that the rate of serious entanglements \(whales bearing gear or with a cut deeper than 8cm\) had increased](#)~~not worked~~. Using ~~a completely different data source~~ (observed mortalities of eight large whale species ~~from~~, 1970–2009), van der Hoop et al. (2013)~~2~~ [found an increasing trend in entanglement mortality despite regulatory efforts](#)~~arrived at a similar conclusion~~. Similarly, Pace et al. (2014)~~5~~, analyzing entanglement rates and serious injuries due to entanglement [of four large whale species during 1999–2009, found an increase in annual entanglement rates but no significant trend in entanglement-related mortality, indicating no support that mitigation measures implemented prior to 2009 had ~~not~~ been effective at reducing \[large whale mortality takes\]\(#\) due to commercial fishing. Since 2009, new entanglement mitigation measures \(72 FR 193, 05 October 2007; 79 FR 124, 27 June 2014; 86 FR 51970, \[17\]\(#\), September ~~17~~, 2021; 87 FR 11590, \[02\]\(#\) March ~~2~~, 2022\) have been implemented as part of the Atlantic Large Whale Take Reduction Plan, but their effectiveness has yet to be \[formally\]\(#\) evaluated. One difficulty in assessing mitigation measures is the need for a statistically significant time series to determine effectiveness.](#)

Other Mortality

Vessel strikes are a major cause of mortality and injury to right whales (Kraus 1990; Knowlton and Kraus 2001, van der Hoop et al. 2012). Records [of vessel strike mortality and serious injury to right whales](#) from 2017~~6~~ through 2021~~0~~ ~~are have been~~ summarized in Table 3. Researchers have identified increasing vessel speed as a factor in lethal vessel strike events involving whales (Vanderlaan and Taggart 2007) and inferred a strong relationship between vessel speed and the likelihood of interactions (Conn and Silber, 2013). [Using simple biophysical models, Kelley et al. \(2020\) determined that whales can be seriously injured or killed by vessels of all sizes and that a collision with a 50-ton vessel transiting at seven](#)~~7~~ knots has a probability of lethality greater than 50%.

In 2008, NOAA Fisheries ~~implemented finalized~~ the North Atlantic right whale vessel speed regulations (50 CFR 224.105) in an effort to reduce vessel strike mortality. Since this rule was established, there have been several evaluations of vessel compliance with the rule and its effectiveness at reducing vessel strikes of right whales (Silber and Bettridge 2012, Laist et al. 2014, van der Hoop et al. 2015). Most recently, NMFS (2020) found that [vessel compliance with the speed rule varied across Seasonal Management Areas with apparent compliance during the 2018-2019 season reaching 81% coastwide. In August 2022, NMFS proposed substantial changes to the speed rule to further reduce ongoing lethal vessel strikes of right whales in U.S. waters, which was supported by a coast wide vessel strike risk assessment \(Garrison et al. 2022\). ~~Early analyses of the effectiveness of the vessel strike rule were reported by Silber and Bettridge \(2012\). Van der Hoop et al. \(2015\) concluded that large whale mortalities due to vessel strikes appeared to have decreased inside active seasonal management areas \(SMAs\) but increased outside inactive SMAs. They suggested increasing spatial coverage to improve the Rule's effectiveness. Analysis by Laist et al. \(2014\) incorporated an adjustment for drift around areas regulated under the vessel strike rule and produced weak evidence that the rule was effective inside the SMAs. Hayes et al. \(2018\) found there was no apparent trend up or down in vessel strike serious injury and mortality between 2000 and 2017 when simple logistic regression models fit using maximum likelihood-based estimation procedures were applied to reported vessel strikes. NMFS \(2020\) found that compliance with the vessel strike rule varied across the right whale's range in U.S. waters. In 2018-2019, ten years after the rule's enactment, compliance in seasonal management areas from Delaware northward exceeded 85%. Morehead City also exceeded 85%, and the Southeast seasonal management area compliance was 84.6%. Lower compliance rates were noted for the Chesapeake \(78%\) and North Carolina to Georgia \(69%\) seasonal management areas. Compliance varied considerably by vessel type; fishing vessels showed the highest level of compliant transit \(93%\) while other cargo and pleasure vessels had low levels of compliance \(44% and 31%, respectively\). Using simple biophysical models, Kelley et al. \(2020\) determined that whales can be seriously injured or killed by vessels of all sizes and that collision with a 50-ton fishing vessel transiting at 7 knots has a probability of lethality greater than 50%.~~](#)

An Unusual Mortality Event was established for North Atlantic right whales in June 2017 due to elevated strandings along the Northwest Atlantic Ocean coast, especially in the Gulf of St. Lawrence region of Canada. There were ~~343~~ dead whales documented through December 2021~~0~~, with ~~1119~~ whales having evidence of vessel strike ~~and~~ ~~or~~ entanglement as the preliminary cause of death. Additionally, ~~172~~ free-swimming whales were documented as being seriously injured (~~151~~ due to entanglements and ~~21~~ due to vessel strike) and ~~364~~ more were documented with sublethal injuries and/or illness (~~267~~ due to entanglements, ~~51~~ due to vessel strike, and ~~56~~ of unknown cause) during the time period. Therefore, through December 2021~~0~~, the number of whales included in the UME was ~~8778~~, including ~~343~~ dead, ~~1742~~ seriously injured, and ~~364~~ sublethally injured and/or ill. UME updates are available at (<https://www.fisheries.noaa.gov/national/marine-life-distress/2017-20210-north-atlantic-right-whale-unusual-mortality-event>)¹.

¹The number of dead animals, including those where cause of death could be determined, differs in the stock assessment report here from that reported on the UME website because right whale #3920 was seriously injured in 2020 but died in 2021. For the purposes of this stock assessment

Table 3. Observed human-caused mortality and serious injury records of right whales: 2017–2020^a

Date ^b	Fate	ID	Location ^b	Assigned Cause	Value against PBR ^c	Country ^d	Gear Type ^e	Description
01/29/2016	Serious Injury	1968	off Jupiter Inlet, FL	EN	+	XU	NP	No gear present, but evidence of recent entanglement of unknown configuration. Significant health decline: emaciated, heavy eyamid coverage, damaged baleen. Resighted in April 2017 still in poor cond.
05/19/2016	Serious Injury	3791	off Chatham, MA	EN	+	XU	NP	New entanglement injuries on peduncle. Left pectoral appears compromised. No gear seen. Significant health decline: emaciated with heavy eyamid coverage. No resights post Aug 2016.
05/03/2016	Mortality	4681	Morris Island, MA	VS	+	US	-	Fresh carcass with 9 deep ventral lacerations. Multiple shorn and/or fractured vertebral and skull bones. Destabilized thorax. Edema, blood clots, and hemorrhage associated with injuries. Proximate COD—sharp trauma. Ultimate COD—exsanguination.
07/26/2016	Serious Injury	1427	Gulf of St Lawrence, QC	EN	+	XC	NP	No gear present, but new entanglement injuries on peduncle and fluke insertions. No gear present. Resights show subsequent health decline: gray skin, rake marks, eyamids.
08/1/2016	Serious Injury	3323	Bay of Fundy, NS	EN	+	XC	NP	No gear present, but new, severe entanglement injuries on peduncle, fluke insertions, and leading edges of flukes. Significant health decline: emaciated, eyamids patches, peeling skin. No resights.
08/13/2016	Serious Injury	4057	Bay of Fundy, NS	EN	+	CN	PT	Free swimming with extensive entanglement. Two heavy lines through mouth, multiple loose body wraps, multiple constricting wraps on both pectorals with lines across the chest, jumble of gear by left shoulder. Partially disentangled: left with line through mouth and loose wraps at right flipper that are expected to shed. Significant health decline: extensive eyamid coverage. Current entanglement appears to have exacerbated injuries from previous entanglement (see 16Feb2014 event). No resights.
08/16/2016	Prorated Injury	1152	off Baccaro, NS	EN	0.75	XC	NR	Free swimming with line and buoy trailing from unknown attachment point(s). No resights.

^a report, this animal is included during the covered period as a death with a known cause, since the original serious injury leading to death occurred in 2020.

08/28/2016	Serious Injury	2608	off Brier Island, NS	EN	+	XC	NR	Free swimming with constricting wraps around rostrum and right pectoral. Line trails 50 ft aft of flukes. Significant health decline: heavy eyamid coverage and indication of fluke deformity. No resights.
08/31/2016	Mortality	4320	Sable Island, NS	EN	+	CN	PT	Decomposed carcass with multiple constricting wraps on pectoral with associated bone damage consistent with chronic entanglement.
09/23/2016	Mortality	3694	off Seguin Island, MA	EN	+	CN	PT	Fresh, floating carcass with extensive, constricting entanglement. Thin blubber layer and other findings consistent with prolonged stress due to chronic entanglement. Gear previously reported as unknown.
12/04/2016	Prorated Injury	3405	off Sandy Hook, NJ	EN	0.75	XU	NE	Lactating female. Free swimming with netting crossing over blowholes and one line over back. Full configuration unknown. Calf not present, possibly already weaned. No resights. Gear type previously reported as NR.
04/13/2017	Mortality	4694	Cape Cod Bay, MA	VS	1	US	-	Carcass with deep hemorrhaging and muscle tearing consistent with blunt force trauma.
06/19/2017	Mortality	1402	Gulf of St Lawrence, QC	VS	1	CN	-	Carcass with acute internal hemorrhaging consistent with blunt force trauma.
06/21/2017	Mortality	3603	Gulf of St Lawrence, QC	EN	1	CN	PT	Fresh carcass found anchored in at least 2 sets of gear. Multiple lines through mouth and constricting wraps on left pectoral. Glucorticoid levels support acute entanglement as COD.
06/23/2017	Mortality	1207	Gulf of St Lawrence, QC	VS	1	CN	-	Carcass with acute internal hemorrhaging consistent with blunt force trauma.
07/04/2017	Serious Injury	3139	off Nantucket, MA	EN	1	XU	NP	No gear present, but evidence of recent extensive, constricting entanglement and health decline. No resights.
07/06/2017	Mortality	-	Gulf of St Lawrence, QC	VS	1	CN	-	Carcass with fractured skull and associated hemorrhaging. Glucorticoid levels support acute blunt force trauma as COD.
07/19/2017	Serious Injury	4094	Gulf of St Lawrence, QC	EN	1	CN	PT	Line exiting right mouth, crossing over back, ending at buoys aft of flukes. Non-constricting configuration, but evidence of significant health decline. No resights.
07/19/2017	Mortality	2140	Gulf of St Lawrence, QC	VS	1	CN	-	Fresh carcass with acute internal hemorrhaging. Glucorticoid levels support acute blunt force trauma as COD.
08/06/2017	Mortality	-	Martha's Vineyard, MA	EN	1	XU	NP	No gear present, but evidence of constricting wraps around both pectorals and flukes with associated tissue reaction. Histopathology results support entanglement as COD.

09/15/2017	Mortality	4504	Gulf of St Lawrence, QC	EN	1	CN	PT	Anchored in gear with extensive constricting wraps with associated hemorrhaging.
10/23/2017	Mortality	-	Nashawena Island, MA	EN	1	XU	NP	No gear present, but evidence of extensive ent involving pectorals, mouth, and body. Hemorrhaging associated with body and right pectoral injuries. Histo results support entanglement as COD.
01/22/2018	Mortality	3893	55 nm E off Virginia Beach, VA	EN	1	CN	PT	Extensive, severe constricting entanglement including partial amputation of right pectoral accompanied by severe proliferative bone growth. COD - chronic entanglement.
02/15/2018	Serious Injury	3296	33 nm E off Jekyll Island, GA	EN	1	XU	NP	No gear present, but extensive recent injuries consistent with constricting gear on right flipper, peduncle, and leading fluke edges. Large portion of right lip missing. Extremely poor condition - emaciated with heavy cyamid load. No resights.
07/13/2018	Prorated Injury	3312	Gulf of St Lawrence, QC 25.6 nm E of Miscou Island, NB	EN	0.75	CN	NR	Free swimming with line through mouth and trailing both sides. Full configuration unknown - unable to confirm extent of flipper involvement. No resights.
07/30/2018	Prorated Injury	3843	13 nm E off Grand Manan, NB	EN	0.75	XC	GU	Free-swimming with buoy trailing 70 ft behind whale. Attachment point(s) unknown. Severe, deep, raw injuries on peduncle & head. Partial disentanglement. Resighted with line exiting left mouth and no trailing gear. Possible rostrum and left pectoral wraps, but unable to confirm. Improved health, but final configuration unclear. No additional resights.
08/25/2018	Mortality	4505	Martha's Vineyard, MA	EN	1	XU	NP	No gear present. Evidence of constricting pectoral wraps with associated hemorrhaging. COD - acute entanglement
10/14/2018	Mortality	3515	134 nm E off Nantucket, MA	EN	1	XU	NP	No gear present, but evidence of constricting wraps across ventral surface and at pectorals. COD - acute, severe entanglement.
<u>12/1/2018</u>	<u>Serious Injury</u>	<u>3208</u>	<u>off Nantucket, MA</u>	<u>EN</u>	<u>1</u>	<u>XU</u>	<u>NP</u>	<u>No gear present. Evidence of new, healed, constricting body wrap. Health decline evident - gray, lesions, thin. Previously reported as 24Dec2018</u>
12/20/2018	Prorated Injury	2310	off Nantucket, MA	EN	0.75	XU	NR	Free-swimming with open bridle through mouth. Resight in Apr2019 shows configuration changed, but unable to determine full configuration. Health appears stable.No additional resights

12/1/2018	Serious Injury	3208	South of Nantucket, MA	EN	+	XU	NP	No gear present. Evidence of new, healed, constricting body wrap. Health decline evident – grey, lesions, thin. Previously reported as 24Dec2018
6/4/2019	Mortality	4023	Gulf of St Lawrence, QC 46.4 nm ESE of Peree, QC	VS	1	CN	-	Abrasion, blubber hemorrhage, and muscle contusion caudal to blowholes consistent with pre-mortem vessel strike
6/20/2019	Mortality	1281	Gulf of St Lawrence, QC 27.3 nm E of Magdalen Islands, QC	VS	1	CN	-	Sharp trauma penetrating body cavity consistent with vessel strike. Vessel >65 ft based on laceration dimensions.
6/25/2019	Mortality	1514	Gulf of St Lawrence, QC 20.3 nm E of Miscou Island, QC	VS	1	CN	-	Fractured ear bones, skull hemorrhaging, and jaw contusion consistent with blunt trauma from vessel strike.
6/27/2019	Mortality	3450	Gulf of St Lawrence, QC 37.4 nm E of Peree, QC	VS	1	CN	-	Hemothorax consistent with blunt force trauma.
7/4/2019	Serious Injury	3125	Gulf of St Lawrence, QC 35.2 nm E of Peree, QC	EN	1	CN	PT	Free-swimming with extensive entanglement involving embedded head wraps, flipper wraps, and trailing gear. Baleen damaged and protruding from mouth. Partially disentangled: 200-300 ft of line removed. Embedded rostrum and blowhole wraps remain, but now able to open mouth. Significant health decline. No resights.
8/6/2019	Mortality	1226	Gulf of St Lawrence, QC 36.4 nm NW of Hes de la Madeleine, NS	EN	1	CN	NR	Constricting rostrum wraps, in anchored or weighted gear. Carcass found with no gear present but evidence of extensive constricting entanglement involving rostrum, gape, both flippers. COD - probable acute entanglement
1/8/2020	Serious Injury	5010202 0-Calf of 2360	7 nm E of Altamaha Sound, GA	VS	1	US	-	Dependent calf with deep lacerations to head and lips, exposing bone. No resights post 15Jan2020.
2/24/2020	Serious Injury	3180	38.2 nm SE of Nantucket, MA	EN	1	XU	NR	Free-swimming with bullet buoy lodged in right mouthline, far forward. Line seen exiting left gape. No trailing gear visible. Poor condition - emaciated with heavy cyamid load. No resights.
3/16/2020	Prorated Injury	-	Georges Bank, US EEZ	EN	0.75	XU	NR	Free-swimming with 2 polyballs trailing approximately 30 ft aft of flukes. Attachment point(s) and full configuration unknown. No resights
6/24/2020	Mortality	5060 (2020 Calf of #3560)	0.5 nm off Elberon, NJ	VS	1	US	-	Dependent calf with deep lacerations along head and peduncle from 2 separate vessel strikes. Head lacerations were chronic and debilitating while the laceration to peduncle was acutely fatal. Proximate COD - sharp and blunt vessel trauma. Ultimate COD - hemorrhage and paralysis.

10/11/2020	Serious Injury	4680	2.7 nm E off Sea Bright, NJ	EN	1	XU	NR	Free-swimming with 2 lines embedded in rostrum, remaining configuration unknown. Extremely poor condition - emaciated with greying skin. Large, open lesion on left side of head. No resights.
10/19/2020	Mortality	3920	10.1 nm S off Nantucket, MA	EN	1	CN	PT	Free-swimming with deeply embedded rostrum wrap. Partial disentanglement - removed 100 ft of trailing line and attached telemetry. Health deteriorated over subsequent sightings - emaciation, increased cyamid load, sloughing skin. Carcass documented on 27Feb2021 off Florida. No necropsy conducted but COD from chronic entanglement most parsimonious.
1/11/2021	Serious Injury	1803	off Fernandina Beach, FL	EN	1	XU	NR	Free-swimming with constricting wraps at peduncle and fluke insertion and around left fluke blade. No resights post 12Jan2021.
2/12/2021	Mortality	5130	St. Augustine, FL	VS	1	US	-	Dependent calf. 54 ft vessel traveling at 21 kts self-reported strike. Calf stranded on 13Feb2021. Deep lacerations across back and head with associated fractured ribs and skull.
2/12/2021	Prorated Injury	3230	St. Augustine, FL	VS	.52	US	-	54 ft vessel traveling at 21 kts self-reported strike. Lactating female with lacerations of unknown depth resighted on 16Feb2021. Dependent calf died from injuries received (see 12Feb2021 mortality event). No additional resights.
3/10/2021	Serious Injury	3560	off Sandwich, MA	EN	1	XU	GU	Free-swimming with constricting rostrum wrap and trailing gear 300 ft. Partial disentanglements on 3 separate occasions removed sections of trailing gear. Successful calving event in Dec2021. Stable health until 23Jul2022 when appeared thinner, increased lesions & cyamids, and discolored rostrum. Dependent calf (see 02Dec2021 event) last sighted on 26Apr2022, not present at 23Jul2022 or 22Sep2022 sightings. (Carrying new entanglement and in significant health decline at 22Sep2022 sighting.) No additional resights.
7/13/2021	Serious Injury	4615	Gulf of St Lawrence, QC	EN	1	CN	NR	Recent (within hours) entanglement - Line through mouth and over rostrum leading down towards right flipper and back towards flukes. Constricting line over peduncle and down to weighted gear. Resighted on 14Jul2021 with rostrum wrap leading down to weighted gear, no gear on fluke or peduncle area. No additional resights.
12/2/2021	Serious Injury	2022 calf of 3560	off Cumberland Island, GA	EN	1	XU	-	Dependent calf of seriously injured lactating female (see 10Mar2021 event). No resights post 26Apr2022.
Assigned Cause						Observed five-year mean (US/CN/XU/XC)		
Vessel strike						2.54 (0.98/1.6/0/0)		

Entanglement	4.65-7 (0/1.752-15/2.765/0.159)
--------------	---------------------------------

a. For more details on events, see Henry et al. 2023~~2022~~.

b. The date sighted and location provided in the table are not necessarily when or where the serious injury or mortality occurred; rather, this information indicates when and where the whale was first reported beached, entangled, or injured.

c. Mortality events are counted as 1 against PBR. Serious injury events have been evaluated using NMFS guidelines (NOAA 2012).

d. CN=Canada, US=United States, XC=Unassigned 1st sight in CN, XU=Unassigned 1st sight in US.

e. H=hook, GN=gillnet, GU=gear unidentifiable, MF=monofilament, NP=none present, NR=none recovered/received, PT=pot/trap, WE=weir.

STATUS OF STOCK

This is a strategic stock because the average annual human-related mortality and serious injury exceeds PBR, and also because the North Atlantic right whale is listed as an endangered species under the ESA. The size of this stock is extremely low relative to OSP and has been declining since 2011 (see Pace et al. 2017). The North Atlantic right whale is considered one of the most critically endangered populations of large whales in the world (Clapham et al. 1999; NMFS 2017; IUCN 2020). The observed (and clearly biased low, Pace et al. 2021) human-caused mortality and serious injury was 7.1 right whales per year from 2017 through 2021. Using the refined methods of Pace et al. (2021), the estimated annual rate of total mortality of adults and juveniles for the period 2016–2020 was 27.2, which is 3.4 times larger than the 8.1 total derived from reported mortality and serious injury for the same period. Given that PBR has been calculated as 0.7, human-caused mortality or serious injury for this stock must be considered significant.

OTHER FACTORS THAT MAY BE AFFECTING THE STOCK

Habitat Issues ~~HABITAT ISSUES~~

Beyond human-caused mortality and serious injury, there are other factors that may be causing a decline or impeding right whale recovery, or may become factors in the future. These include potential effects of climate change and impacts of emerging industries such as offshore wind energy and aquaculture development.

Baumgartner et al. (2017) discussed that ongoing and future environmental and ecosystem changes may displace *C. finmarchicus* or disrupt the mechanisms that create very dense copepod patches upon which right whales depend. ~~One of the consequences of this may be a shift of right whales into different areas with additional anthropogenic impacts to the species. Record et al. (2019) described the effects of a changing oceanographic climatology in the Gulf of Maine on the distribution of right whales and their prey.~~ Ocean warming conditions in the Gulf of Maine has ve-altered the availability of late stage *C. finmarchicus* to right whales, resulting in a sharp decline in sightings in the Bay of Fundy and Great South Channel over the last decade (Record et al. 2019; Davies et al. 2019; Meyer-Gutbrod et al. 2021) and an increase in sightings in Cape Cod Bay (Mayo et al. 2018; Ganley et al. 2019).

Climate change is also affecting the seasonal timing of the whales' presence in traditional habitats, leading to a mismatch with static management measures designed to reduce anthropogenic threats (Ganley et al. 2022; Pendleton et al. 2022). The Gulf of St. Lawrence has become an important habitat for a large portion of the population since at least 2015 (Simard et al. 2019; Crowe et al. 2021; Durette-Morin et al. 2022), which resulted in a substantial increase in anthropogenic mortality before management measures could be implemented (Davies and Brillant 2019). An Unusual Mortality Event was declared for the species as a result (<https://www.fisheries.noaa.gov/national/marine-life-distress/2017-20210-north-atlantic-right-whale-unusual-mortality-event>).² ~~G~~ Gavrilchuk et al. (2021) suggested that ocean warming in the Gulf of St. Lawrence may eventually compromise the suitability of this foraging area for right whales, potentially displacing them further to the shelf waters east of Newfoundland and Labrador in search of dense *Calanus* patches.

Food limitation may be contributing to the decline in the population's health and reproduction. Meyer-Gutbrod et al. (2022) found that the right whales' increased use of the Gulf of St. Lawrence over the last 10 years was driven by a decline in prey in the Gulf of Maine, and not an increase in prey in Canada. Knowlton et al. (2022) found that the apparent health of all whales in the population had declined significantly since the 1980s, including those not documented as injured.

Declining body sizes are a potential contributor to low birth rates over the past decade. Stewart et al. (2022) found that larger whales had shorter inter-birth intervals and produced more calves per potential reproductive year. A whale born in 2019 is now expected to reach a body length 1 m shorter than a whale born in 1981. Smaller whales may be the result of poor nutrition or sublethal injury, either to the whale or to their mother (Stewart et al. 2021). Reed et al. (2022) show that it is both the failure of the pre-breeding females to transition to reproducing females, as smaller

² see <https://www.fisheries.noaa.gov/national/marine-life-distress/2017-20210-north-atlantic-right-whale-unusual-mortality-event>

whales have less capacity to gain sufficient condition to calve than larger females (Christiansen et al. 2020), as well as the mortality of reproducing females, that is contributing to the right whale population decline.

QIn addition, offshore wind energy development along the east coast of the U.S. will introduce additional stressors to North Atlantic right whales and their habitat, such as noise and/or pressure, entanglement hazards, vessel traffic, and changes in oceanographic conditions. Potential impacts to North Atlantic right whales, depending on the stressors, include: hearing impairment; behavioral disturbance; avoidance of wind areas; injury and mortality (i.e., from entanglement or vessel strike); and changes in quality and availability of prey that may lead to reduced fitness (decreased survival and reproduction) (Bailey et al. 2014; Barkaszi et al. 2021; Carpenter et al. 2016; Dorrell et al. 2022; Leiter et al. 2017; Maxwell et al. 2022; Quintana-Rizzo et al. 2021). While only a few projects in U.S. water are currently fully approved and under development, should the proposed development go forward as planned, the extensive overlap with their range would mean that in the future, any individual right whale may be exposed to multiple projects. Mitigation and monitoring have the potential to reduce the probability, magnitude, and severity of potential impacts.

Expansions to the aquaculture industry, both inshore and offshore, may also affect North Atlantic right whales. Lines in the water for various types of aquaculture increase the potential for entanglement, both directly through whale interactions with aquaculture gear or secondarily through the entanglement of trailing gear on a whale with fixed aquaculture gear (Price et al. 2017). Increased vessel traffic in and around aquaculture farms will increase ambient noise levels and the risk of vessel strikes (Price et al. 2017). There may also be oceanographic changes to areas used for aquaculture that could affect the physical environment or create changes to prey availability.

STATUS OF STOCK

~~— This is a strategic stock because the average annual human-related mortality and serious injury exceeds PBR, and also because the North Atlantic right whale is listed as an endangered species under the ESA. The size of this stock is considered to be extremely low relative to OSP and has been declining since 2011 (see Pace et al. 2017). The North Atlantic right whale is considered one of the most critically endangered populations of large whales in the world (Clapham et al. 1999; NMFS 2017; IUCN 2020). The observed (and clearly biased low) human-caused mortality and serious injury was 8.1 right whales per year from 2016 through 2020. Using the refined methods of Pace et al. (2021), the estimated annual rate of total mortality for the period 2015–2019 was 31.2, which is 4.1 times larger than the 7.7 total derived from reported mortality and serious injury for the same period. Given that PBR has been calculated as 0.7, human-caused mortality or serious injury for this stock must be considered significant.~~

REFERENCES CITED

- Aguilar, A. 1986. A review of old Basque whaling and its effect on the right whales of the North Atlantic. Rep. Int. Whal. Comm. (Special Issue) 10:191–199.
- Bailey, H., K.L. Brookes and P.M. Thompson. 2014. Assessing environmental impacts of offshore wind farms: lessons learned and recommendations for the future. Squat. Biosyst. 10.
- Barlow, J., S.L. Swartz, T.C. Eagle and P.R. Wade. 1995. U.S. marine mammal stock assessments: Guidelines for preparation, background, and a summary of the 1995 assessments. NOAA Tech. Memo. NMFS-OPR-6. 73pp.
- Barkaszi, M., M. Fonseca, T. Foster, A. Malhotra and K. Olsen. 2021. Risk assessment to model encounter rates between large whales and sea turtles and vessel traffic from offshore wind energy on the Atlantic OCS. Bureau of Ocean Management (BOEM). OCS Study. BOEM 2021-034. 85 pp.
- Baumgartner, M.F. and B.R. Mate. 2005. Summer and fall habitat of North Atlantic right whales (*Eubalaena glacialis*) inferred from satellite telemetry. Can. J. Fish. Aq. Sci. 62:527–543.
- Bort, J., S. Van Parijs, P. Stevick, E. Summers and S. Todd. 2015. North Atlantic right whale *Eubalaena glacialis* vocalization patterns in the central Gulf of Maine from October 2009 through October 2010. Endanger. Spec. Res. 26:271–280.
- Brown, M.W. and M.K. Marx. 2000. Surveillance, monitoring and management of North Atlantic right whales, *Eubalaena glacialis*, in Cape Cod Bay, Massachusetts: January to mid-May, 2000. Final report. Division of Marine Fisheries, Boston, Massachusetts. 52pp.
<http://www.mass.gov/eea/docs/dfg/dmf/programsandprojects/rwhale00.pdf>
- Browning, C.L., R.M. Rolland and S.D. Kraus. 2010. Estimated calf and perinatal mortality in western North Atlantic right whales (*Eubalaena glacialis*). Mar. Mamm. Sci. 26:648–662.
- Carpenter, J.R., L. Merckelbach, U. Callies, S. Clark, L. Gaslikova and B. Baschek. 2016. Potential impacts of offshore wind farms on North Sea stratification. PLoS One 11:e0160830.
- Caswell, H., S. Brault and M. Fujiwara. 1999. Declining survival probability threatens the North Atlantic right whale. Proc. Natl. Acad. Sci. USA 96:3308–3313.
- Christiansen, F., S.M. Dawson, J.W. Durban, H. Fearnbach, C.A. Miller, L. Bejder, M. Uhart, M. Sironi, P. Corkeron, W. Rayment, E. Leunissen, E. Haria, R. Ward, H.A. Warick, I. Kerr, M.S. Lynn, H.M. Pettis, and M. J.

- Moore. 2020. Population comparison of right whale body condition reveals poor state of the North Atlantic right whale. *Mar. Ecol. Prog. Ser.* 640:1–16.
- Clapham, P.J. (ed). 2002. Report of the working group on survival estimation for North Atlantic right whales. Available from the Northeast Fisheries Science Center, 166 Water Street, Woods Hole, MA 02543.
- Cole, T.V.N., P. Hamilton, A.G. Henry, P. Duley, R.M. Pace III, B.N. White and T. Frasier. 2013. Evidence of a North Atlantic right whale *Eubalaena glacialis* mating ground. *Endang. Species Res.* 21:55–64.
- Cole, T.V.N., P. Duley, M. Foster, A. Henry and D.D. Morin. 2016. 2015 Right Whale aerial surveys of the Scotian Shelf and Gulf of St. Lawrence. *Northeast Fish. Sci. Cent. Ref. Doc.* 16-02. 14pp.
- [Conn, P.B., and G.K. Silber. 2013. Vessel speed restrictions reduce risk of collision-related mortality for North Atlantic right whales. *Ecosphere* 4:1-16.](#)
- Corkeron, P., P. Hamilton, J. Bannister, P. Best, C. Charlton, K.R. Groch, K. Findlay, V. Rowntree, E. Vermeulen and R.M. Pace. 2018. The recovery of North Atlantic right whales, *Eubalaena glacialis*, has been constrained by human-caused mortality. *R. Soc. Open Sci.* 5:180892.
- Crowe, L.M., M.W. Brown, P.J. Corkeron, P.K. Hamilton, C. Ramp, S. Ratelle, A.S.M. Vanderlaan and T.V. N. Cole. 2021. In plane sight: A mark-recapture analysis of North Atlantic right whales in the Gulf of St. Lawrence. *Endang. Species Res.* 46:227–251.
- [Davies, T.A., and S.W. Brillant. 2019. Mass human-caused mortality spurs federal action to protect endangered North Atlantic right whales in Canada. *Marine Policy* 104:157-162.](#)
- Davies, K.T.A., M.W. Brown, P.K. Hamilton, A.R Knowlton, C.T. Taggart, A.S.M. Vanderlaan. 2019. Variation in North Atlantic right whale (*Eubalaena glacialis*) occurrence in the Bay of Fundy, Canada, over three decades. *Endang. Species Res.* 39:159–171.
- Davis, G.E., M.F. Baumgartner, J.M. Bonnell, J. Bell, C. Berchok, J.B. Thornton, S. Brault, G. Buchanan, R.A. Charif, D. Cholewiak, C.W. Clark, P. Corkeron, J. Delarue, K. Dudzinski, L. Hatch, J. Hildebrand, L. Hodge, H. Klinck, S. Kraus, B. Martin, D.K. Mellinger, H. Moors-Murphy, S. Nieu Kirk, D.P. Nowacek, S. Parks, A.J. Read, A.N. Rice, D. Risch, A. Širović, M. Soldevilla, K. Stafford, J.E. Stanistreet, E. Summers, S. Todd, A. Warde and S.M. Van Parijs. 2017. Long-term passive acoustic recordings track the changing distribution of North Atlantic right whales (*Eubalaena glacialis*) from 2004 to 2014. *Sci. Rep.* 7:13460.
- Daoust, P.-Y., E.L. Couture, T. Wimmer and L. Bourque. 2017. Incident Report: North Atlantic right whale mortality event in the Gulf of St. Lawrence, 2017. Collaborative report produced by: Canadian Wildlife Health Cooperative, Marine Animal Response Society, and Fisheries and Oceans Canada. 256pp.
- DFO [Department of Fisheries and Oceans Canada]. 2020. Updated information on the distribution of North Atlantic right whale in Canadian waters. DFO Can Sci Advis Sec Sci Advis Rep 2020/037.
- Dorrell, R.M., C.J. Lloyd, B.J. Lincoln, T.P. Rippeth, J.R. Taylor, C.P. Caulfield, J. Sharples, J.A. Polton, B.D. Scannell, D.M. Greaves, et al. 2022. Anthropogenic mixing in seasonally stratified shelf seas by offshore wind farm infrastructure. *Front. Mar. Sci.* 9:830927.
- [Durette-Morin, D., C. Evers, H.D. Johnson, K. Kowarski, J. Delarue, H. Moors-Murphy, E. Maxner, J.W. Lawson, Jack W., and K.T.A. Davies. 2022. The distribution of North Atlantic right whales in Canadian waters from 2015-2017 revealed by passive acoustic monitoring. *Front. Mar. Sci.* 9:976044.](#)
- [Estabrook, B.J., J.T. Tielens, A. Rahaman, D.W. Ponirakis, C.W. Clark, A.N. Rice. 2022. Dynamic spatiotemporal acoustic occurrence of North Atlantic right whales in the offshore Rhode Island and Massachusetts Wind Energy Areas. *Endang. Species Res.* 49:115-133. <https://doi.org/10.3354/esr01206>](#)
- Fitzgerald, Kayla. 2018. Combining genetic and photo-identification data to improve abundance estimates for the North Atlantic right whale. Master's Thesis. Saint Mary's University, Halifax, Nova Scotia. 32pp.
- Foley, H.J., R.C. Holt, R.E. Hardee, P.B. Nilsson, K.A. Jackson, A.J. Read, D.A. Pabst and W.A. McLellan. 2011. Observations of a western North Atlantic right whale (*Eubalaena glacialis*) birth offshore of the protected southeast U.S. critical habitat. *Mar. Mamm. Sci.* 27:234–240.
- Fortune, S.M.E., A.W. Trites, C.A. Mayo, D.A.S. Rosen and P.K. Hamilton. 2013. Energetic requirements of North Atlantic right whales and the implications for species recovery. *Mar. Ecol. Prog. Ser.* 478:253–272.
- Frasier, T.R., B.A. McLeod, R.M. Gillett, M.W. Brown and B.N. White. 2007a. Right whales past and present as revealed by their genes. Pages 200–231 *in*: S.D. Kraus and R.M. Rolland (eds). *The urban whale: North Atlantic right whales at the crossroads*. Harvard University Press, Cambridge, Massachusetts.
- Frasier, T.R., P.K. Hamilton, M.W. Brown, L.A. Conger, A.R. Knowlton, M.K. Marx, C.K. Slay, S.D. Kraus and B.N. White. 2007b. Patterns of male reproductive success in a highly promiscuous whale species: The endangered North Atlantic right whale. *Mol. Ecol.* 16:5277–5293.
- S.D. Kraus, T.R. Frasier, P.K. Hamilton, M.W. Brown, S.D. Kraus and B.N. White. 2009. Sources and rates of errors in methods of individual identification for North Atlantic right whales. *J. Mamm.* 90(5):1246–1255.

- Ganley, L.C., S. Brault and C.A. Mayo. 2019 What we see is not what there is: Estimating North Atlantic right whale *Eubalaena glacialis* local abundance. *Endang. Species Res.* 38:101–113.
- [Ganley, L.C., J. Byrnes, D.E. Pendleton, C.A. Mayo, K.D. Friedland, J.V. Redfern, J.T. Turner and S. Brault. 2022. Effects of changing temperature phenology on the abundance of a critically endangered baleen whale. *Glob. Ecol. Conserv.* 38: e02193. <https://doi.org/10.1016/j.gecco.2022.e02193>.](#)
- [Garrison, L.P., J. Adams, E.M. Patterson and C.P. Good. 2022. Assessing the risk of vessel strike mortality in North Atlantic right whales along the U.S East Coast. NOAA Technical Memorandum NOAA NMFS-SEFSC-757: 42 p.](#)
- Gavrilchuk, K., V. Lesage, S.M.E. Fortune, A.W. Trites and S. Plourde S. 2021. Foraging habitat of North Atlantic right whales has declined in the Gulf of St. Lawrence, Canada, and may be insufficient for successful reproduction. *Endang. Species Res.* 44:113–136.
- Hain, J.H.W. 1975. The international regulation of whaling. *Marine Affairs J.* 3:28–48.
- Hamilton, P.K., A.R. Knowlton and M.K. Marx. 2007. Right whales tell their own stories: The photo-identification catalog. Pages 75–104 *in*: S.D. Kraus and R.M. Rolland (eds). *The urban whale: North Atlantic right whales at the crossroads*. Harvard University Press, Cambridge, Massachusetts.
- Hamilton, P.K., A.R. Knowlton, M.K. Marx and S.D. Kraus. 1998. Age structure and longevity in North Atlantic right whales *Eubalaena glacialis* and their relation to reproduction. *Mar. Ecol. Prog. Ser.* 171:285–292.
- Hamilton, P.K., A.R. Knowlton, M.N. Hagbloom, K.R. Howe, M.K. Marx, H.M. Pettis, A.M. Warren, and M.A. Zani. 2020. Maintenance of the North Atlantic right whale catalog, whale scarring and visual health databases, anthropogenic injury case studies, and near real-time matching for biopsy efforts, entangled, injured, sick, or dead right whales. Contract report no. 1305M2-18-P-NFFM-0108 to the NMFS Northeast Fisheries Science Center. Anderson Cabot Center for Ocean Life, New England Aquarium, Boston, MA.
- [Hamilton, P.K., A.R. Knowlton, K.R. Howe, M.K. Marx, K.D. McPherson, H.M. Pettis, A.M. Warren, S.L. Vance, and M.A. Zani. 2022. Maintenance of the North Atlantic right whale catalog, whale scarring and visual health databases, anthropogenic injury case studies, and near real-time matching for biopsy efforts, entangled, injured, sick, or dead right whales. Contract report no. 1305M2-18-P-NFFM-0108 to the NMFS Northeast Fisheries Science Center. Anderson Cabot Center for Ocean Life, New England Aquarium, Boston, MA.](#)
- Hamilton, P.K., B.A. Frasier, L.A. Conger, R.C. George, K.A. Jackson and T.R. Frasier. 2022. Genetic identifications challenge our assumptions of physical development and mother–calf associations and separation times: a case study of the North Atlantic right whale (*Eubalaena glacialis*). *Mamm. Biol.* <https://doi.org/10.1007/s42991-021-00177-4>.
- Hayes, S.A., S. Gardner, L. Garrison, A. Henry and L. Leandro. 2018. North Atlantic Right Whales – Evaluating their recovery challenges in 2018. NOAA Tech Memo NMFS-NE 247. 24p.
- [Henry, A.G., M. Garron, D. Morin, A. Smith, A. Reid, W. Ledwell, T.V.N. Cole. 2022. Mortality and serious injury determinations for baleen whale stocks along the Gulf of Mexico, United States East Coast and Atlantic Canadian Provinces, 2016–2020. NOAA Tech Memo NMFS-NE 22-13 <https://doi.org/10.25923/7a57-9d36>.](#)
- Henry, A.G., M. Garron, D. Morin, A. Smith, A. Reid, W. Ledwell, T.V.N. Cole. [2023 in review 2022](#). Mortality and serious injury determinations for baleen whale stocks along the Gulf of Mexico, United States East Coast and Atlantic Canadian Provinces, 2017–2021. NOAA Tech Memo NMFS-NE [23-09x280](#). [x6063](#) pp. <https://doi.org/10.25923/5c4n-bh81>.
- Hodge, K., C. Muirhead, J. Morano, C. Clark and A. Rice. 2015. North Atlantic right whale occurrence near wind energy areas along the mid-Atlantic US coast: Implications for management. *Endang. Species Res.* 28:225–234.
- IUCN [International Union for Conservation of Nature]. 2020. Almost a third of lemurs and North Atlantic right whale now critically endangered – IUCN Red List. International Union for Conservation of Nature, Gland, Switzerland. <https://www.iucn.org/news/species/202007/almost-a-third-lemurs-and-north-atlantic-right-whale-now-critically-endangered-iucn-red-list>.
- IWC [International Whaling Commission]. 2001. Report of the workshop on the comprehensive assessment of right whales: A worldwide comparison. *J. Cetacean Res. Manage. (Special Issue)* 2:1–60.
- Jacobsen, K., M. Marx and N. Øien. 2004. Two-way trans-Atlantic migration of a North Atlantic right whale (*Eubalaena glacialis*). *Mar. Mamm. Sci.* 20:161–166.
- Johnson, A., G. Salvador, J. Kenney, J. Robbins, S. Kraus, S. Landry and P. Clapham. 2005. Fishing gear involved in entanglements of right and humpback whales. *Mar. Mamm. Sci.* 21:635–645.
- [Kelley, D.E., J.P. Vlasic and S.W. Brilliant. 2020. Assessing the lethality of ship strikes on whales using simple biophysical models. *Mar. Mam. Sci.* 37: 251-267.](#)

- Kenney, R.D. 2018. What if there were no fishing? North Atlantic right whale population trajectories without entanglement mortality. *Endanger. Species Res.* 37:233–237.
- Kenney, R.D., M.A.M. Hyman, R.E. Owen, G.P. Scott and H.E. Winn. 1986. Estimation of prey densities required by western North Atlantic right whales. *Mar. Mamm. Sci.* 2:1–13.
- Kenney, R.D., H.E. Winn and M.C. Macaulay. 1995. Cetaceans in the Great South Channel, 1979–1989: Right whale (*Eubalaena glacialis*). *Cont. Shelf Res.* 15:385–414.
- [Khan, C.B., A.G. Henry, P.A. Duley, J. Gatzke, L.M. Crowe and T.V.N. Cole. 2018. North Atlantic Right Whale Sighting Survey \(NARWSS\) and Right Whale Sighting Advisory System \(RWSAS\) 2016 Results Summary. US Dept Commer, Northeast Fish Sci Cent Ref Doc. 18-01; 13 pp.](#)
- Knowlton, A.R. and S.D. Kraus. 2001. Mortality and serious injury of North Atlantic right whales (*Eubalaena glacialis*) in the North Atlantic Ocean. *J. Cetacean Res. Manage. (Special Issue)* 2:193–208.
- Knowlton, A.R., S.D. Kraus and R.D. Kenney. 1994. Reproduction in North Atlantic right whales (*Eubalaena glacialis*). *Can. J. Zool.* 72:1297–1305.
- Knowlton, A.R., J. Sigurjonsson, J.N. Ciano and S.D. Kraus. 1992. Long-distance movements of North Atlantic right whales (*Eubalaena glacialis*). *Mar. Mamm. Sci.* 8:397–405.
- Knowlton, A.R., P.K. Hamilton, M.K. Marx, H.M. Pettis and S.D. Kraus. 2012. Monitoring North Atlantic right whale *Eubalaena glacialis* entanglement rates: A 30 year retrospective. *Mar. Ecol. Prog. Ser.* 466:293–302.
- Knowlton, A.R., J. Robbins, S. Landry, H.A. McKenna, S.D. Kraus and T.B. Werner. 2016. Effects of fishing rope strength on the severity of large whale entanglements. *Conserv. Biol.* 30:318–328. DOI: 10.1111/cobi.12590
- [Knowlton, A.R., J.S. Clark, P.K. Hamilton, S.D. Kraus, H.M. Pettis, R.M. Rolland, and R.S. Schick. 2022. Fishing gear entanglement threatens recovery of critically endangered North Atlantic right whales. *Conserv. Sci. Pract.* 4\(8\). e12736.](#)
- Kraus, S.D. 1990. Rates and potential causes of mortality in North Atlantic right whales (*Eubalaena glacialis*). *Mar. Mamm. Sci.* 6:278–291.
- Laist, D.W., A.R. Knowlton and D. Pendleton. 2014. Effectiveness of mandatory vessel speed limits for protecting North Atlantic Right Whales. *Endang. Species Res.* 23:133–147.
- Leiter, S.M., K.M. Stone, J.L. Thompson, C.M. Accardo, B.C. Wikgren, M.A. Zani, T.V.N. Cole, R.D. Kenney, C.A. Mayo and S.D. Kraus. 2017. North Atlantic right whale *Eubalaena glacialis* occurrence in offshore wind energy areas near Massachusetts and Rhode Island, USA. *Endang. Species Res.* 34:45–59.
- Malik, S., M.W. Brown, S.D. Kraus, A. Knowlton, P. Hamilton and B.N. White. 1999. Assessment of genetic structuring and habitat philopatry in the North Atlantic right whale (*Eubalaena glacialis*). *Can. J. Zool.* 77:1217–1222.
- Malik, S., M.W. Brown, S.D. Kraus and B.N. White. 2000. Analysis of mitochondrial DNA diversity within and between North and South Atlantic right whales. *Mar. Mamm. Sci.* 16:545–558.
- Mate, B.M., S.L. Nieuwirth and S.D. Kraus. 1997. Satellite-monitored movements of the northern right whale. *J. Wildl. Manage.* 61:1393–1405.
- Maxwell, S.M., F. Kershaw, C. C. Locke, M. G. Connors, C. Dawson, S. Aylesworth, R. Loomis, A. F. Johnson. 2022. Potential impacts of floating wind turbine technology for marine species and habitats. *J. of Env. Manag.*, 307. <https://doi.org/10.1016/j.jenvman.2022.114577>
- Mayo, C.A. and M.K. Marx. 1990. Surface foraging behaviour of the North Atlantic right whale, *Eubalaena glacialis*, and associated zooplankton characteristics. *Can. J. Zool.* 68:2214–2220.
- Mayo, C.A., L. Ganley, C.A. Hudak, S. Brault, M.K. Marx, E. Burke and M.W. Brown. 2018. Distribution, demography, and behavior of North Atlantic right whales (*Eubalaena glacialis*) in Cape Cod Bay, Massachusetts, 1998–2013. *Mar. Mam. Sci.* 34(4):979–996.
- McLeod, B., M. Brown, M. Moore, W. Stevens, S. H. Barkham, M. Barkham and B. White. 2008. Bowhead whales, and not right whales, were the primary target of 16th- to 17th-century Basque whalers in the western North Atlantic. *Arctic.* 61:61–75.
- McLeod, B.A. and B.N. White. 2010. Tracking mtDNA heteroplasmy through multiple generations in the North Atlantic right whale (*Eubalaena glacialis*). *J. Hered.* 101:235–239.
- Mellinger, D.K., S.L. Nieuwirth, K. Klink, H. Klink, R.P. Dziak, P.J. Clapham and B Brandsdóttir. 2011. Confirmation of right whales near a nineteenth-century whaling ground east of southern Greenland. *Biol. Lettr.* 7:411–413.
- Meyer-Gutbrod, E.L., and C.H. Greene. 2014. Climate-associated regime shifts drive decadal scale variability in recovery of North Atlantic right whale population. *Oceanography* 27(3):148–153.
- Meyer-Gutbrod, E.L., C.H. Greene, K.T.A. Davies and D.G. Johns. 2021. Ocean Regime Shift is Driving Collapse of the North Atlantic Right Whale Population. *Oceanography.* 34. 22-31.

- [Meyer-Gutbrod, E.L., K.T.A. Davies, C.L. Johnson, S. Plourde, K.A. Sorochan, R.D. Kenney, C. Ramp, J.F. Gosselin, J.W. Lawson, C.H. Greene. 2022. Redefining North Atlantic right whale habitat-use patterns under climate change. *Limnol. Oceanogr.* 1-16.](#)
- Miller, C., D. Reeb, P. Best, A. Knowlton, M. Brown and M. Moore. 2011. Blubber thickness in right whales *Eubalaena glacialis* and *Eubalaena australis* related with reproduction, life history status and prey abundance. *Mar. Ecol. Prog. Ser.* 438:267–283.
- Monserrat, S., M.G. Pennino, T.D. Smith, R.R. Reeves, C.N. Meynard, D.M. Kaplan and A.S.L. Rodrigues. 2015 A spatially explicit estimate of the prewhaling abundance of the endangered North Atlantic right whale. *Cons. Biol.* 30:783–791.
- Moore, J.C. and E. Clark. 1963. Discovery of right whales in the Gulf of Mexico. *Science.* 141:269.
- Moore, M.J., A.R. Knowlton, S.D. Kraus, W.A. Mc Lellan and R.K. Bonde. 2005. Morphometry, gross morphology and available histopathology in North Atlantic right whale (*Eubalaena glacialis*) mortalities. *J. Cetacean Res. Manage.* 6:199–214.
- Moore, M. J., G.H. Mitchell, T.K. Rowles, and G. Early. 2020. Dead cetacean? Beach, bloat, float, sink. *Front. Mar. Sci.* 7:333.
- Morano, J.L., A.N. Rice, J.T. Tielens, B.J. Estabrook, A. Murray, B.L. Roberts and C.W. Clark. 2012. Acoustically detected year-round presence of right whales in an urbanized migration corridor. *Conserv. Biol.* 26:698–707.
- [Morin, D., M. Moise, M. Minton, and J. Higgins. 2020. Atlantic Large Whale Entanglement Report \(2017\). Greater Atlantic Region Policy Series \[20-02\]. NOAA Fisheries Greater Atlantic Regional Fisheries Office. <https://www.greateratlantic.fisheries.noaa.gov/policyseries/index.php/GARPS/issue/view/15>. 103p.](#)
- [Murray, A., M.L. Rekdahl, M.F. Baumgartner, and H.C. Rosenbaum. 2022. Acoustic presence and vocal activity of North Atlantic right whales in the New York Bight: Implications for protecting a critically endangered species in a human-dominated environment. *Conserv. Sci. Pract.* 4\(11\), e12798. <https://doi.org/10.1111/csp2.12798>](#)
- NMFS [National Marine Fisheries Service]. 2015. Critical Habitat for Endangered North Atlantic right whale. Federal Register. 80:9314–9345.
- NMFS [National Marine Fisheries Service]. 2017. North Atlantic right whale (*Eubalaena glacialis*) 5-year review: Summary and evaluation. NMFS Greater Atlantic Regional Fisheries Office, Gloucester, Massachusetts. 34pp. https://www.greateratlantic.fisheries.noaa.gov/protected/final_narw_5-year_review_2017.pdf
- NMFS [National Marine Fisheries Service]. 2020. North Atlantic right whale (*Eubalaena glacialis*) vessel speed rule assessment. NMFS Office of Protected Resources, Silver Spring, MD. 53pp. https://media.fisheries.noaa.gov/2021-01/FINAL_NARW_Vessel_Speed_Rule_Report_Jun_2020.pdf https://media.fisheries.noaa.gov/2021-01/FINAL_NARW_Vessel_Speed_Rule_Report_Jun_2020.pdf.
- Pace, R.M., III. 2021. Revisions and further evaluations of the right whale abundance model: Improvements for hypothesis testing. NOAA Tech Memo NMFS-NE 269. 54pp.
- Pace, R.M., III, T.V.N. Cole and A.G. Henry. 2015. Incremental fishing gear modifications fail to significantly reduce large whale serious injury rates. *Endang. Species. Res.* 26:115–126.
- Pace, R.M., III, P.J. Corkeron and S.D. Kraus. 2017. State-space mark-recapture estimates reveal a recent decline in abundance of North Atlantic right whales. *Ecol. and Evol.* 7:8730–8741. DOI: 10.1002/ece3.3406
- Pace, RM, III, R. Williams, S.D. Kraus, A.R. Knowlton and H.M. Pettis. 2021. Cryptic mortality of North Atlantic right whales. *Conservation Science and Practice.* <https://doi.org/10.1111/csp2.346>
- Patrician, M.R., I.S. Biedron, H.C. Esch, F.W. Wenzel, L.A. Cooper, P.K. Hamilton, A.H. Glass and M.F. Baumgartner. 2009. Evidence of a North Atlantic right whale calf (*Eubalaena glacialis*) born in northeastern U.S. waters. *Mar. Mamm. Sci.* 25:462–477.
- [Pendleton, D.E., M.W. Tingley, L.C. Ganley, K.D. Friedland, C.A. Mayo, M.W. Brown, B.E. McKenna, A. Lordaan and M.D. Staudinger. 2022 Decadal-scale phenology and seasonal climate drivers of migratory baleen whales in a rapidly warming marine ecosystem. *Glob. Chang. Biol.* 28:4989-5005.](#)
- Pettis, H.M., R.M. Rolland, P.K. Hamilton, A.R. Knowlton, E.A. Burgess and S.D. Kraus. 2017. Body condition changes arising from natural factors and fishing gear entanglements in North Atlantic right whales *Eubalaena glacialis*. *Endang. Species Res.* 32:237–249.
- Pettis, H.M., R.M. Pace and P.K. Hamilton P.K. 2021. North Atlantic Right Whale Consortium: 2021¹⁰ annual report card. Report to the North Atlantic Right Whale Consortium. www.narwe.org www.narwc.org
- [Price, C.S., E. Keane, D. Morin, C. Vaccaro, D. Bean and J.A. Morris Jr.. 2017. Protected Species & Marine Aquaculture Interactions. NOAA Technical Memorandum NOS NCCOS 211. 85 pp](#)
- Quintana-Rizzo, E., S. Leiter, T.V.N. Cole, M.N. Hagbloom, A.R. Knowlton, P. Nagelkirk, O. O’Brien, C.B. Khan, A.G. Henry, P.A. Duley, L.M. Crowe, C.A. Mayo and S.D. Kraus. 2021. Residency, demographics, and

- movement patterns of North Atlantic right whales *Eubalaena glacialis* in an offshore wind energy development area in southern New England, USA. *Endang. Species Res.* 45:251–268.
- Rastogi, T., M.W. Brown, B.A. McLeod, T.R. Frasier, R. Grenier, S.L. Cumbaa, J. Nadarajah and B.N. White. 2004. Genetic analysis of 16th-century whale bones prompts a revision of the impact of Basque whaling on right and bowhead whales in the western North Atlantic. *Can. J. Zool.* 82:1647–1654.
- Read, A.J. 1994. Interactions between cetaceans and gillnet and trap fisheries in the northwest Atlantic. Gillnets and cetaceans. *Rep. Int. Whal. Comm. (Special Issue)* 15:133–147.
- Record, N.R., J.A. Runge, D.E. Pendleton, W.M. Balch, K.T.A. Davies, A.J. Pershing, C.L. Johnson, K. Stamieszkin, R. Ji, Z. Feng, S.D. Kraus, R.D. Kenney, C.A. Hudak, C.A. Mayo, C. Chen, J.E. Salisbury and C.R.S. Thompson. 2019. Rapid climate-driven circulation changes threaten conservation of endangered North Atlantic right whales. *Oceanography.* 32(2):162–169. <https://doi.org/10.5670/oceanog.2019.201>
- [Reed, J., L. New, P. Corkeron, and R. Harcourt. 2022. Multi-event modeling of true reproductive states of individual female right whales provides new insights into their decline. *Front. Mar. Sci.* 9:994481. doi: 10.3389/fmars.2022.994481](#)
- Reeves, R.R., J.M. Breiwick and E. Mitchell. 1992. Pre-exploitation abundance of right whales off the eastern United States. Pages 5–7 *in*: J. Hain (ed) *The right whale in the western North Atlantic: A science and management workshop*, 14–15 April 1992, Silver Spring, Maryland. Northeast Fish. Sci. Cent. Ref. Doc. 92-05.
- Reeves, R.R., R. Rolland and P. Clapham (eds). 2001. Report of the workshop on the causes of reproductive failure in North Atlantic right whales: New avenues of research. Northeast Fish. Sci. Cent. Ref. Doc. 01-16. 46pp.
- Reeves, R.R., T. Smith and E. Josephson. 2007. Near-annihilation of a species: Right whaling in the North Atlantic. Pages 39–74 *in*: S.D. Kraus and R. M. Rolland (eds). *The urban whale: North Atlantic right whales at the crossroads*. Harvard University Press, Cambridge, MA.
- Rolland, R.M., R.S. Schick, H.M. Pettis, A.R. Knowlton, P.K. Hamilton, J.S. Clark and S.D. Kraus. 2016. Health of North Atlantic right whales *Eubalaena glacialis* over three decades: From individual health to demographic and population health trends. *Mar. Ecol. Prog. Series.* 542:265–282.
- Rosenbaum, H.C., M.S. Egan, P.J. Clapham, R.L. Brownell, Jr. and R. DeSalle. 1997. An effective method for isolating DNA from non-conventional museum specimens. *Mol. Ecol.* 6:677–681.
- Rosenbaum, H.C., M.S. Egan, P.J. Clapham, R.L. Brownell, Jr., S. Malik, M.W. Brown, B.N. White, P. Walsh and R. DeSalle. 2000. Utility of North Atlantic right whale museum specimens for assessing changes in genetic diversity. *Conserv. Biol.* 14:1837–1842.
- Salisbury, D., C.W. Clark, and A.N. Rice. 2016. Right whale occurrence in Virginia coastal waters: Implications of endangered species presence in a rapidly developing energy market. *Mar. Mamm. Sci.* 32:508–519. DOI: 10.1111/mms.12276
- Schaeff, C.M., S.D. Kraus, M.W. Brown, J. Perkins, R. Payne and B.N. White. 1997. Comparison of genetic variability of North and South Atlantic right whales (*Eubalaena*) using DNA fingerprinting. *Can. J. Zool.* 75:1073–1080.
- Schmidly, D.J., C.O. Martin and G.F. Collins. 1972. First occurrence of a black right whale (*Balaena glacialis*) along the Texas coast. *Southw. Nat.* 17:214–215.
- Sharp, S.M., W.A. McLellan, D.S. Rotstein, A.M. Costidis, S.G. Barco, K. Durham, T.D. Pitchford, K.A. Jackson, P.-Y. Daoust, T. Wimmer, E.L. Couture, L. Bourque, T. Frasier, D. Fauquier, T.K. Rowles, P.K. Hamilton, H. Pettis and M.J. Moore. 2019. Gross and histopathologic diagnoses from North Atlantic right whale *Eubalaena glacialis* mortalities between 2003 and 2018. *Dis. Aquat. Org.* 135(1):1–31.
- Silber, G. K. and S. Bettridge. 2012. An assessment of the final rule to implement vessel speed restrictions to reduce the threat of vessel collisions with North Atlantic right whales. NOAA Tech. Memo. NMFS-OPR-48. 114pp.
- Silva, M.A., L. Steiner, I. Cascão, M.J. Cruz, R. Prieto, T. Cole, P.K. Hamilton and M.F. Baumgartner. 2012. Winter sighting of a known western North Atlantic right whale in the Azores. *J. Cetacean Res. Manage.* 12:65–69.
- Simard, Y., N. Roy, S. Giard and F. Aulancier. 2019. North Atlantic right whale shift to the Gulf of St. Lawrence in 2015, revealed by long-term passive acoustics. *Endang. Species Res.* 40:271–284.
- Stöber, U. and F. Thomsen 2021 How could operational underwater sound from future offshore wind turbines impact marine life? *J. Acoust. Soc. Am.* 149 (3).
- Stewart, J.D., J.W. Durban, A.R. Knowlton, M.S. Lynn, H. Fearnbach, J. Barbaro, W.L. Perryman, C.A. Miller, and M.J. Moore. 2021. Decreasing body lengths in North Atlantic right whales. *Current Biology* 31:3174–3179.
- [Stewart, J.D., J.W. Durban, H. Europe, H. Fearnbach, P.K. Hamilton, A.R. Knowlton, M.S. Lynn, C.A. Miller, W.L. Perryman, B.W.H. Tao, and M.J. Moore. 2022. Larger females have more calves: influence of maternal body length on fecundity in North Atlantic right whales. *Mar. Ecol. Prog. Ser.* 689:179-189.](#)

- Stone, K.M., S.M. Leiter, R.D. Kenney, B.C. Wikgren, J.L. Thompson, J.K.D. Taylor and S.D. Kraus. 2017. Distribution and abundance of cetaceans in a wind energy development area offshore of Massachusetts and Rhode Island. *J. Coast. Conserv.* 21:527–543.
- van der Hoop, J.M., M.J. Moore, S.G. Barco, T.V. Cole, P.Y. Daoust, A.G. Henry, D.F. McAlpine, W.A. McLellan, T. Wimmer and A.R. Solow. 2013. Assessment of management to mitigate anthropogenic effects on large whales. *Conserv. Biol.* 27:121–133.
- van der Hoop, J.M., A.S.M. Vanderlaan, T.V.N. Cole, A.G. Henry, L. Hall, B. Mase-Guthrie, T. Wimmer and M.J. Moore. 2015. Vessel strikes to large whales before and after the 2008 Ship Strike Rule. *Conserv. Lett.* 8:24–32.
- van der Hoop, J.M., P. Corkeron and M.J. Moore. 2017. Entanglement is a costly life-history stage in large whales. *Ecol. and Evol.* 7:92–106. DOI: 10.1002/ece3.2615
- [Vanderlann, A.S.M. and C.T. Taggart. 2007. Vessel collisions with whales: the probability of lethal injury based on vessel speed. *Mar. Mam. Sci.* 23:144-156.](#)
- Wade, P.R. and R.P. Angliss. 1997. Guidelines for assessing marine mammal stocks: Report of the GAMMS Workshop April 3–5, 1996, Seattle, Washington. NOAA Tech. Memo. NMFS-OPR-12. 93pp. <https://repository.library.noaa.gov/view/noaa/15963>
- Wells, R.S., J.B. Allen, G. Lovewell, J. Gorzelany, R.E. Delynn, D.A. Fauquier and N.B. Barros. 2015. Carcass-recovery rates for resident bottlenose dolphins in Sarasota Bay, Florida. *Mar. Mamm. Sci.* 31:355–368.
- Waldick, R.C., S.D. Kraus, M. Brown and B.N. White. 2002. Evaluating the effects of historic bottleneck events: An assessment of microsatellite variability in the endangered North Atlantic right whale. *Mol. Ecol.* 11:2241–2250.
- Ward-Geiger, L.I., A.R. Knowlton, A.F. Amos, T.D. Pitchford, B. Mase-Guthrie and B.J. Zoodsma. 2011. Recent sightings of the North Atlantic right whale in the Gulf of Mexico. *Gulf Mex. Sci.* 29:74–78.
- Whitt, A.D., K. Dudzinski and J.R. Laliberté. 2013. North Atlantic right whale distribution and seasonal occurrence in nearshore waters off New Jersey, USA, and implications for management. *Endanger. Species Res.* 20:59–69.
- Williams, R., S. Gero, L. Bejder, J. Calambokidis, S.D. Kraus, D. Lusseau, A.J. Read and J. Robbins. 2011. Underestimating the damage: Interpreting cetacean carcass recoveries in the context of the *Deepwater Horizon*/BP incident. *Conserv. Lett.* 4:228–233.
- Williams, B.K., J.D. Nichols and M.J. Conroy. 2002. *Analysis of Animal Populations, Modeling, Estimation and Decision Making*. Academic Press. San Diego, California.

FIN WHALE (*Balaenoptera physalus*): Western North Atlantic Stock

STOCK DEFINITION AND GEOGRAPHIC RANGE

Fin whales have a global distribution, with populations found from temperate to polar regions in all ocean basins (Edwards et al. 2015). Within the Northern Hemisphere, populations in the North Pacific and North Atlantic oceans can be considered at least different subspecies, if not different species (Archer et al. 2019). The Scientific Committee of the International Whaling Commission (IWC) has proposed stock boundaries for North Atlantic fin whales. Fin whales off the eastern United States, Nova Scotia, and the southeastern coast of Newfoundland, fin whales are believed to constitute a single stock under the present IWC scheme (Donovan 1991). Although the stock identity of North Atlantic fin whales has received much recent attention from the IWC, delineation understanding understanding of stock boundaries remains uncertain. The existence of a subpopulation structure was suggested by local depletions that resulted from commercial overharvesting (Mizroch et al. 1984).

A genetic study conducted by Bérubé et al. (1998) using both mitochondrial and nuclear DNA provided strong support for an earlier population model proposed by Kellogg (1929) and others. This postulates the existence of several subpopulations of fin whales in the North Atlantic and Mediterranean with limited gene flow among them. Bérubé et al. (1998) also proposed that the North Atlantic population showed recent divergence due to climatic changes (i.e., postglacial expansion), as well as substructuring over even relatively short distances. The genetic data are consistent with the idea that different subpopulations use the same feeding ground, a hypothesis that was also originally proposed by Kellogg (1929). More recent genetic studies have called into question conclusions drawn from early allozyme work (Olsen et al. 2014). and North Atlantic fin whales show a very low rate of genetic diversity throughout their range excluding the Mediterranean (Pampoulie et al. 2008).

Fin whales are common in waters of the U.S. Atlantic Exclusive Economic Zone (EEZ), principally from Cape Hatteras northward (Figure 1). In a globally-scaled review of sightings data, Edwards et al. (2015) found evidence to

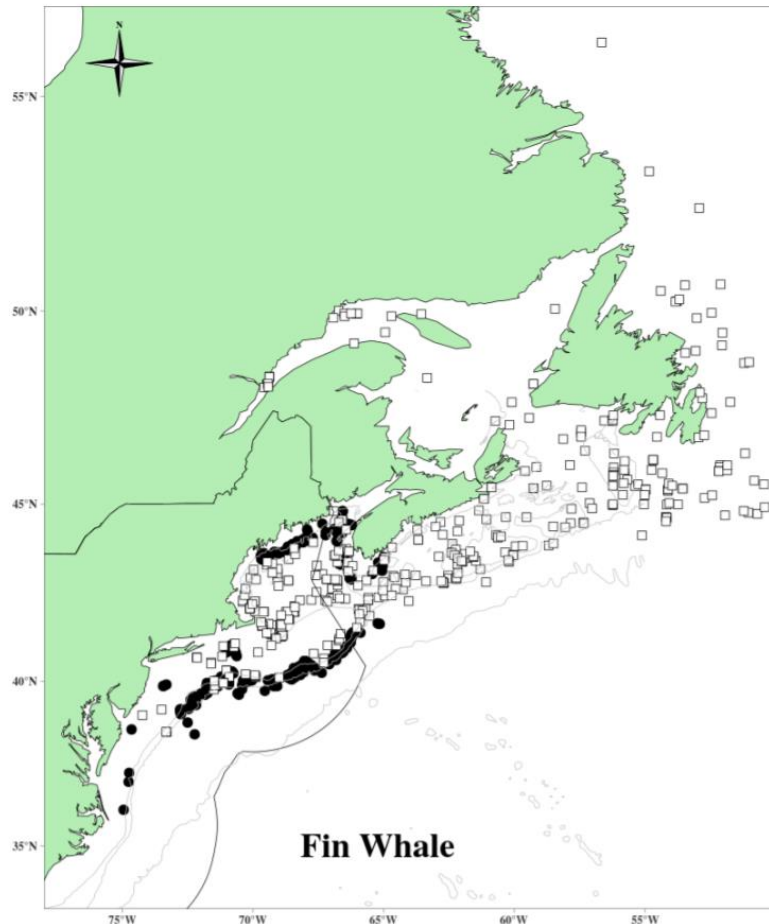

Figure 1. Distribution of fin whale sightings from NEFSC and SEFSC shipboard and aerial surveys during the summers of 1995, 1998, 1999, 2002, 2004, 2006, 2007, 2008, 2010, 2011, 2016, and 2021 and DFO's 2007 TNASS and 2016 NAISS surveys. Isobaths are the 100-m, 1,000-m and 4000-m depth contours. Circle symbols represent shipboard sightings and squares are aerial sightings.

confirm the presence of fin whales in every season throughout much of the U.S. EEZ north of 30° N; however, densities vary seasonally. Fin whales accounted for 46% of the large whales and 24% of all cetaceans sighted over the continental shelf during aerial surveys (~~CETAP 1982~~) between Cape Hatteras and Nova Scotia during 1978–1982 (CETAP 1982). While much remains unknown, the magnitude of the ecological role of the fin whale is impressive. In this region fin whales are the dominant large cetacean species during all seasons, having the largest standing stock, the largest food requirements, and therefore, the largest influence on ecosystem processes of any cetacean species (Hain et al. 1992; Kenney et al. 1997). Acoustic detections of fin whale singers augment and confirm these visual sighting conclusions for males. Recordings from the Atlantic Continental Shelf, and deep-ocean areas detected some level of fin whale singing year round (Watkins et al. 1987; Clark and Gagnon 2002; Morano et al. 2012; Davis et al. 2020). These acoustic observations from both coastal and deep-ocean regions support the conclusion that male fin whales are broadly distributed throughout the western North Atlantic for most of the year.

New England and Gulf of St. Lawrence waters represent major feeding grounds for fin whales. There is evidence of site fidelity by females, and perhaps some segregation by sexual, maturational, or reproductive class in the feeding area (Aglar et al. 1993; Schleimer et al. 2019). Seipt et al. (1990) reported that 49% of identified fin whales sighted on the Massachusetts Bay area feeding grounds were resighted within the same year, and 45% were resighted in multiple years. The authors suggested that fin whales on these grounds exhibited patterns of seasonal occurrence and annual return that in some respects were similar to those shown for humpback whales. This was reinforced by Clapham and Seipt (1991), who showed maternally-directed site fidelity for fin whales in the Gulf of Maine. ~~Hain et al. (1992)~~, based on an analysis of neonate stranding data, ~~Hain et al. (1992)~~, suggested that calving takes place during October to January in latitudes of the U.S. mid-Atlantic region; however, it is unknown where calving, mating, and wintering occur for most of the population. Results from the Navy’s SOSUS program (Clark 1995; Clark and Gagnon 2002) indicated a substantial deep-ocean distribution of fin whales. It is likely that fin whales occurring in the U.S. Atlantic EEZ undergo migrations into Canadian waters, open-ocean areas, and perhaps even subtropical or tropical regions (Edwards et al. 2015; Silve et al. 2019). However, the popular notion that entire fin whale populations make distinct annual migrations like some other mysticetes has questionable support in the data. ~~In the North Pacific~~, year-round monitoring of fin whale calls found no evidence for large-scale migratory movements (Watkins et al. 2000).

POPULATION SIZE

The best available current abundance estimate for fin whales in the North Atlantic stock is 6,802 (CV=0.24), ~~the~~ sum of the 2016 NOAA shipboard and aerial surveys and the 2016 NEFSC and Department of Fisheries and Oceans Canada (DFO) surveys (“Florida to Newfoundland/Labrador (COMBINED)” in Table 1). Because the survey areas did not overlap, the estimates from the two surveys were added together and the CVs pooled using a delta method to produce a species abundance estimate for the stock area. ~~Estimates generated from the 2021 surveys are more recent and focus on U.S. waters, although more of the stock range was covered in the 2016 survey.~~

Earlier Abundance Estimates

Please see Appendix IV for earlier abundance estimates. ~~As recommended in the guidelines for preparing Stock Assessment Reports (NMFS 2016), estimates older than eight years are deemed unreliable for the determination of a current PBR.~~

Recent Surveys and Abundance Estimates

An abundance estimate for western North Atlantic fin whales was generated from vessel surveys conducted in U.S. waters of the western North Atlantic during the summer of 2016 (Table 1; Garrison 2020; Palka 2020). One survey was conducted from 27 June to 25 August in waters north of 38°N latitude and consisted of 5,354 km of on-effort trackline along the shelf break and offshore to the outer limit of the U.S. EEZ (NEFSC and SEFSC 2018). The second vessel survey covered waters from Central Florida to approximately 38°N latitude between the 100-m isobaths and the outer limit of the U.S. EEZ during 30 June–19 August. A total of 4,399 km of trackline was covered on effort (NEFSC and SEFSC 2018). Both surveys utilized two visual teams and an independent observer approach to estimate detection probability on the trackline (Laake and Borchers 2004). Mark-recapture distance sampling was used to estimate abundance.

DFO generated fin whale estimates from a large-scale aerial survey of Atlantic Canadian shelf and shelf break habitats extending from the northern tip of Labrador to the U.S. border off southern Nova Scotia in August and September of 2016 (Table 1; Lawson and Gosselin 2018). A total of 29,123 km of effort was flown over the Gulf of St. Lawrence/Bay of Fundy/Scotian Shelf stratum and 21,037 over the Newfoundland/Labrador stratum. The Bay of Fundy/Scotian shelf portion of the fin whale population was estimated at 2,235 (CV=0.41) and the

Newfoundland/Labrador portion at 2,177 (CV=0.47). The Newfoundland estimate was derived from Twin Otter data using two-team mark-recapture multi-covariate distance sampling methods. The Gulf of St. Lawrence estimate was derived from the Skymaster data using single team multi-covariate distance sampling with left truncation (to accommodate the obscured area under the plane) where size-bias was also investigated, and the Otter-based perception bias correction was applied. An availability bias correction factor, which was based on the cetaceans' surface intervals, was applied to both abundance estimates.

An abundance estimate of 2,240 (CV=0.39) fin whales was generated from vessel surveys conducted in U.S. waters of the western North Atlantic during the summer of 2021 (Table 1; Garrison and Dias 2023; Palka 2023). One survey was conducted from 16 June to 23 August in waters north of 36°N latitude and consisted of 5,871 km of on-effort trackline along the shelf break and offshore to the outer edge of the U.S. EEZ (NEFSC and SEFSC 2022). The second vessel survey covered waters from central Florida (25°N latitude) to approximately 38°N latitude between the 200-m isobaths and the outer edge of the U.S. EEZ during 12 June–31 August. A total of 5,659 km of trackline was covered on effort (NEFSC and SEFSC 2022). Both surveys utilized two visual teams and an independent observer approach to estimate detection probability on the trackline (Laake and Borchers 2004). Mark-recapture distance sampling was used to estimate abundance. No fin whales were seen in the SE portion of the survey.

Table 1. Summary of recent abundance estimates for western North Atlantic fin whales with month, year, and area covered during each abundance survey, and resulting abundance estimate (N_{est}) and coefficient of variation (CV). The estimate considered best is in bold font.

Month/Year	Area	N_{est}	CV
Jun–Sep 2016	Florida to lower Bay of Fundy	2,390	0.40
Aug–Sep 2016	Bay of Fundy/Scotian Shelf	2,235	0.413
Aug–Sep 2016	Newfoundland/Labrador	2,177	0.465
Jun–Sep 2016	Florida to Newfoundland/Labrador (COMBINED)	6,802	0.24
<u>Jun–Aug 2021</u>	<u>New Jersey to lower Bay of Fundy</u>	<u>2,240</u>	<u>0.39</u>
<u>Jun–Aug 2021</u>	<u>Ceentral Florida to New Jersey</u>	<u>0</u>	<u>-</u>
<u>Jun–Aug 2021</u>	<u>Central Florida to lower Bay of Fundy (COMBINED)</u>	<u>2,240</u>	<u>0.39</u>

Minimum Population Estimate

The minimum population estimate is the lower limit of the two-tailed 60% confidence interval of the log-normally distributed best abundance estimate. This is equivalent to the 20th percentile of the log-normal distribution as specified by Wade and Angliss (1997). The best estimate of abundance for fin whales is 6,802 (CV=0.24). The minimum population estimate for the western North Atlantic fin whale is 5,573 (Table 2).

Current Population Trend

A trend analysis has not been conducted for ~~the full~~this stock. The statistical power to detect a trend in abundance for this stock is poor due to the relatively imprecise abundance estimates and variable survey design. For example, the power to detect a precipitous decline in abundance (i.e., 50% decrease in 15 years) with estimates of low precision (e.g., CV>0.30) remains below 80% (alpha=0.30) unless surveys are conducted on an annual basis (Taylor et al. 2007). ~~However, a decline in the abundance of fin whales within the northern Gulf of St. Lawrence has been noted for that portion of the stock (Schleimer et al. 2019).~~ There is current work to standardize the stratum-specific previous abundance estimates to consistently represent the same regions and include appropriate corrections for perception and availability bias. These standardized abundance estimates will be used in state-space trend models that incorporate environmental factors that could potentially influence the process and observational errors for each stratum.

CURRENT AND MAXIMUM NET PRODUCTIVITY RATES

Current and maximum net productivity rates are unknown for this stock. Based on photographically identified fin whales, Agler et al. (1993) estimated that the gross annual reproduction rate was 8%, with a mean calving interval of 2.7 years.

For purposes of this assessment, the maximum net productivity rate was assumed to be 0.04. This value is based

on theoretical modeling showing that cetacean populations may not grow at rates much greater than 4% given the constraints of their reproductive life history (Barlow et al. 1995).

POTENTIAL BIOLOGICAL REMOVAL

Potential Biological Removal (PBR) is the product of minimum population size, one-half the maximum productivity rate, and a recovery factor (MMPA Sec. 3. 16 U.S.C. 1362; Wade and Angliss 1997). The minimum population size is 65,573. The maximum productivity rate is 0.04, the default value for cetaceans. The recovery factor is 0.10 because the fin whale is listed as endangered under the Endangered Species Act (ESA). PBR for the western North Atlantic fin whale is 11.

Table 2. Best and minimum abundance estimates for the western North Atlantic fin whale (*Balaenoptera physalus*) with Maximum Productivity Rate (R_{max}), Recovery Factor (F_r) and PBR.

N_{est}	CV	N_{min}	F_r	R_{max}	PBR
6,802	0.24	5,573	0.1	4	11

ANNUAL HUMAN-CAUSED MORTALITY AND SERIOUS INJURY

For the period 2017 through 2021, the annual detected (i.e., observed) human-caused mortality and serious injury to fin whales averaged 2.05 individuals per year (Table 3). This is derived from two components: 1) incidental fishery entanglement records at 1.45 per year and 2) vessel strike records averaging 0.60 per year.

Injury determinations are made based upon the best available information; these determinations may change with the availability of new information (Henry et al. 2023). Only records considered to be confirmed human-caused mortalities or serious injuries are reported in the observed mortality and serious injury (M/SI) rows of Table 4.

The total annual estimated average human-caused mortality and serious injury for the western North Atlantic fin whale for the period 2015–2019 is presented in Table 3 (Henry et al. 2022). Annual rates calculated from detected mortalities should not be considered an unbiased representation of human-caused mortality, but they represent a definitive lower bound. Detections are haphazard and not the result of a designed sampling scheme. As such they represent a minimum estimate of human-caused mortality which is almost certainly biased low. The size of this bias is uncertain.

Table 3. The total annual observed average human-caused mortality and serious injury for the western North Atlantic fin whale (*Balaenoptera physalus*).

Years	Source	Annual Avg.
2017–2021	Fishery entanglements Incidental fishery interactions	1.45
2017–2021	Vessel strikes collisions	0.60
	TOTAL	2.05

Fishery-Related Serious Injury and Mortality

United States

U.S. fishery interaction records for large whales are sourced from dedicated fishery observer data, and opportunistic reports compiled in the Greater Atlantic Regional Fisheries Office (GARFO)/NMFS entanglement/stranding database. No confirmed fishery-related mortalities or serious injuries of fin whales have been reported in the NMFS Sea Sampling bycatch database (fishery observers) during this reporting period. Records of stranded, floating, or injured fin whales for the reporting period with substantial evidence of fishery interactions causing serious injury or mortality are presented in Table 4 (Henry et al. 2023). These records likely underestimate entanglements for the stock. U.S. fishery interaction records for large whales come through two main sources—dedicated fishery observer data and opportunistic reports collected in the Greater Atlantic Regional Fisheries Office/NMFS entanglement/stranding database. No confirmed fishery-related mortalities or serious injuries of fin whales have been reported in the NMFS Sea Sampling bycatch database (fishery observers) during this reporting period. Records of stranded, floating, or injured fin whales for the reporting period in the Greater Atlantic Regional Fisheries Office/NMFS entanglement/stranding database with substantial evidence of fishery interactions causing injury or mortality are presented in Table 4 (Henry et al. 2022). These records are not statistically quantifiable in the

same way as the observer fishery records, and they almost surely undercount entanglements for the stock.

Canada

The audited Greater Atlantic Regional Fisheries Office/NMFS entanglement/stranding database also contains records of fin whales first reported in Canadian waters or attributed to Canada, of which the confirmed mortalities and serious injuries from the current reporting period that were likely a result of an interaction with Canadian fisheries are included in Table 4.

Table 4. Confirmed human-caused mortality and serious injury records of fin whales (*Balaenoptera physalus*) attributed to where the cause was assigned as either an entanglement (EN) or a vessel strike (VS): 2017–2021^a.

Date ^b	Fate	ID	Location ^b	Assigned Cause	Value against PBR ^c	Country ^d	Gear Type ^e	Description
06Jun15	Serious Injury	-	off Bar Harbor, ME	EN	1	XU	NR	Free swimming with 2 buoys and 80 ft of line trailing from fluke. Line cutting deeply into right fluke blade. Emaciated. No resights.
06Jul16	Prorated Injury	-	off Truro, MA	EN	0.75	XU	NR	Free swimming with line trailing 60–70 ft aft of flukes. Attachment point(s) and configuration unknown. No resights.
08Jul16	Prorated Injury	-	off Virginia Beach, VA	EN	0.75	XU	H/MF	Free swimming with lures in tow along left flipper area. Attachment point(s) and configuration unknown. No resights.
14Dec16	Prorated Injury	-	off Provincetown, MA	EN	0.75	XU	NR	Free swimming with buoy trailing 6–8 ft aft of flukes. Attachment point(s) and configuration unknown. No resights.
30May17	Mortality	-	Port Newark, NJ	VS	1	US	-	Fresh carcass on bow of 656 ft vessel. Speed at strike unknown.
25Aug17	Mortality	-	off Miscou Island, QC	EN	1	CN	PT	Fisher found fresh carcass when hauling gear. Entangled at 78m depth, 51m from trap. Full configuration unknown, but unlikely to have drifted post-mortem into gear.
22Jun18	Mortality	-	off 16.5 nm E of Gaspe, QC	EN	1	CN	NP	No gear present. Fresh carcass with evidence of constricting entanglement across ventral pleats and peduncle with raw injuries to fluke. Evidence of associated bruising. No necropsy, but COD due to entanglement most parsimonious.
14Oct18	Mortality	Ladders	Cape Cod Bay	VS	1	US	-	Floating carcass with great white shark actively scavenging. Landed on 18 Oct. Necropsied on 19 Oct. Left side not examined due to remote location & no heavy equipment. Additional exam conducted on 30 Oct. Evidence of blunt force trauma - fractured mandibles and rostrum with associated hemorrhaging. Histopathology results support findings.
19Jun19	Mortality	-	Off 20nm E of Miscou, QC	EN	1	CN	NR	No necropsy and no gear present but evidence of extensive constricting entanglement injuries across ventral surface, peduncle and fluke insertion. Entanglement as COD is most parsimonious.

18Jul19	Mortality	-	Portugal Cove South, Avalon, NL	EN	1	CN	PT	Carcass anchored in gear with line through mouth. No necropsy but COD from entanglement is most parsimonious.
7Jul20	Prorated Injury	-	off of MacKenzie Point, Pleasant Bay, NS	EN	0.75	XC	NR	Free-swimming. Line crossing from left mouth/head over back and down right side. Attachment point(s) and full configuration unknown. No resights.
Assigned Cause					5-Year mean (US/CN/XU/XC)			
Vessel Strike					0.60/0.4 (0.60/4/0/0/0)			
Entanglement					1.45 (0/0.8/0.15/0.65/0.59)			

a. For more details on events please see Henry et al. 2023~~2022~~.

b. The date sighted and location provided in the table are not necessarily when or where the serious injury or mortality occurred; rather, this information indicates when and where the whale was first reported beached, entangled, or injured.

c. Mortality events are counted as 1 against PBR. Serious injury events have been evaluated using NMFS guidelines (NOAA 2012).

d. US=United States, XU=Unassigned 1st sight in US, CN=Canada, XC=Unassigned 1st sight in CN.

e. H=hook, GN=gillnet, GU=gear unidentifiable, MF=monofilament, NP=none present, NR=none recovered/received, PT=pot/trap, WE=weir, Nav=Navigational buoy.

Other Mortality

Known vessel strike cases are reported in Table 4. Mortality ~~Death~~ or serious injury as a result of vessel collision has an anthropogenic impact on this stock (Schleimer et al. 2019). ~~Known vessel strike cases are reported in Table 4.~~

STATUS OF STOCK

This is a strategic stock because the fin whale is listed as an endangered species under the ESA. NMFS records represent coverage of only a portion of the area surveyed for the population estimate for the stock. The total fishery-related mortality and serious injury for this stock derived from the available records is likely biased low and is not less than 10% of the calculated PBR. Therefore, mortality and serious injury in commercial fisheries entanglement rates cannot be considered insignificant and approaching a zero mortality and serious injury rate. The status of this stock relative to its Optimum Sustainable Population (OSP) in the U.S. Atlantic EEZ is unknown. There are insufficient data to determine the population trend for fin whales though there is evidence for a decline of the subpopulation in the northern Gulf of St. Lawrence (Schleimer et al. 2019). Because the fin whale is ESA-listed, uncertainties with regard to the negatively biased estimates of human-caused mortality and the incomplete survey coverage relative to the stock's defined range would not change the status of the stock.

OTHER FACTORS THAT MAY BE AFFECTING THE STOCK

Habitat Issues ~~ABITAT ISSUES~~

The chronic impacts of contaminants (polychlorinated biphenyls [PCBs] and chlorinated pesticides [DDT, DDE, dieldrin, etc.]) on marine mammal reproduction and health are of concern (e.g., Pierce et al. 2008; Jepson et al. 2016; Hall et al. 2018; Murphy et al. 2018), but research on contaminant levels for the western north Atlantic stock of fin whales is lacking.

Climate-related changes in spatial distribution and abundance, including poleward and depth shifts, have been documented in or predicted for plankton species and commercially important fish stocks (Nye et al. 2009; Head et al. 2010; Pinsky et al. 2013; Poloczanska et al. 2013; Hare et al. 2016; Grieve et al. 2017; Morley et al. 2018) and cetacean species (e.g., MacLeod 2009; Sousa et al. 2019). There is uncertainty in how, if at all, the distribution and population size of this species will respond to these changes and how the ecological shifts will affect human impacts to the species.

Phenological changes were documented for fin whales in the Gulf of St. Lawrence by Ramp et al. (2015). Their study documented earlier shifts in the timing of arrival and departure of fin whales in the Gulf of St. Lawrence from 1984–2010. They estimated an arrival date shift of >1 day per year earlier, and a departure date shift of 0.4 day per year earlier in the Jacques Cartier Passage of the Gulf of St. Lawrence. Further, their study found significant relationships between fin whale arrival/departure dates, the first ice-free week in the Gulf of St. Lawrence, and January sea surface temperatures in Cabot Strait. Another study (Pendleton et al. 2022) estimated the date of peak habitat use for fin whales from 1998–2018 in Cape Cod Bay, located in the southwestern Gulf of Maine. This study found a significant positive relationship between the date of peak occupancy of fin whales in Cape Cod Bay and the thermal

[spring transition date \(Friedland et al. 2015\) in the eastern Gulf of Maine. These studies suggest that fin whales are adapting to long-term changes in temperature, although the mechanisms behind these relationships and effects on the population are not known at this time.](#)

[Chavez-Rosales et al. \(2022\) documented an overall 178 km northeastward spatial distribution shift of the seasonal core habitat of Northwest Atlantic cetaceans that was related to changing habitat/climatic factors. Results varied by season and species. This study used sightings data collected during seasonal aerial and shipboard line transect abundance surveys during 2010 to 2017. During this time frame, the weighted centroid of the fin whale core habitat moved towards the northeast in all seasons, where the farthest was during fall \(223 km towards the northeast\) and the least was during winter \(33 km\). There is uncertainty in how, if at all, the changes in distribution and population size of cetacean species may interact with changes in distribution of prey species and how the ecological shifts will affect human impacts to the species.](#)

STATUS OF STOCK

~~— This is a strategic stock because the fin whale is listed as an endangered species under the ESA. NMFS records represent coverage of only a portion of the area surveyed for the population estimate for the stock. The total fishery-related mortality and serious injury for this stock derived from the available records is likely biased low and is not less than 10% of the calculated PBR. Therefore, entanglement rates cannot be considered insignificant and approaching a zero mortality and serious injury rate. The status of this stock relative to Optimum Sustainable Population (OSP) in the U.S. Atlantic EEZ is unknown. There are insufficient data to determine the population trend for fin whales. Because the fin whale is ESA listed, uncertainties with regard to the negatively biased estimates of human-caused mortality and the incomplete survey coverage relative to the stock's defined range would not change the status of the stock.~~

REFERENCES CITED

- Agler, B.A., R.L. Schooley, S.E. Frohock, S.K. Katona and I.E. Seipt. 1993. Reproduction of photographically identified fin whales, *Balaenoptera physalus*, from the Gulf of Maine. *J. Mamm.* 73:577–587.
- Archer, F.I., R.L. Brownell, Jr., B.L. Hancock-Hanser, P.A. Morin, K.M. Robertson, K.K. Sherman, J. Calambokidis, J. Urbán-R., P.E. Rosel, S.A. Mizroch, S. Panigada and B.L. Taylor. 2019. Revision of fin whale *Balaenoptera physalus* (Linnaeus, 1758) subspecies using genetics. *J. Mamm.* 100:1653–1670.
- Barlow, J., S.L. Swartz, T.C. Eagle and P.R. Wade. 1995. U.S. marine mammal stock assessments: Guidelines for preparation, background, and a summary of the 1995 assessments. NOAA Tech. Memo. NMFS-OPR-6. 73pp. <https://repository.library.noaa.gov/view/noaa/6219>
- Bérubé, M., A. Aguilar, D. Dendanto, F. Larsen, G.N. di Sciara, R. Sears, J. Sigurjónsson, J. Urban-R. and P.J. Palsbøll. 1998. Population genetic structure of North Atlantic, Mediterranean and Sea of Cortez fin whales, *Balaenoptera physalus* (Linnaeus 1758): Analysis of mitochondrial and nuclear loci. *Mol. Ecol.* 15:585–599.
- CETAP. 1982. A characterization of marine mammals and turtles in the mid- and North Atlantic areas of the U.S. outer continental shelf, final report #AA551-CT8-48, Cetacean and Turtle Assessment Program, University of Rhode Island. Bureau of Land Management, Washington, DC. 576pp.
- [Chavez-Rosales S., E. Josephson, D. Palka and L. Garrison. 2022. Detection of habitat shifts of cetacean species: a comparison between 2010 and 2017 habitat suitability conditions in the northwest Atlantic Ocean. *Front. Mar. Sci.* 9:877580. doi: 10.3389/fmars.2022.877580.](#)
- Clapham, P.J. and I.E. Seipt. 1991. Resightings of independent fin whales, *Balaenoptera physalus*, on maternal summer ranges. *J. Mamm.* 72:788–790.
- Clark, C.W. 1995. Application of U.S. Navy underwater hydrophone arrays for scientific research on whales. *Rep. Int. Whal. Comm.* 45:210–212.
- Clark, C.W., and Gagnon, G.C. 2002. Low-frequency vocal behaviors of baleen whales in the North Atlantic: Insights from IUSS detections, locations and tracking from 1992 to 1996. *J. Underwater Acoust. (U.S. Navy)* 52:609–640.
- Davis, G.E., M.F. Baumgartner, P.J. Corkeron, J. Bell, C. Berchok, J.M. Bonnell, J.B. Thornton, S. Brault, G.A. Buchanan, D.M. Cholewiak, C.W. Clark, J. Delarue, L.T. Hatch, H. Klinck, S.D. Kraus, B. Martin, D.K. Mellinger, H. Moors-Murphy, S. Nieukirk, D.P. Nowacek, S.E. Parks, D. Parry, N. Pegg, A.J. Read, A.N. Rice, D. Risch, A. Scott, M.S. Soldevilla, K.M. Stafford, J.E. Stanistreet, E. Summers, S. Todd and S.M. Van Parijs. 2020. Exploring movement patterns and changing distributions of baleen whales in the western North

- Atlantic using a decade of passive acoustic data. *Glob. Change Biol.* 00:1-29. <https://doi.org/10.1111/gcb.15191>
- Donovan, G.P. 1991. A review of IWC stock boundaries. *Rep. Int. Whal. Comm. (Special Issue)* 13:39–68.
- Edwards, E.F., C. Hall, T.J. Moore, C. Sheredy and J. Redfern. 2015. Global distribution of fin whales (*Balaenoptera physalus*) in the post-whaling era (1980 to 2012). *Mamm. Rev.* 45:197–214.
- [Friedland, K.D., Leaf, R.T., Kane, J., Tommasi, D., Asch, R.G., Rebeck, N., Ji, R., Large, S.I., Stock, C., and V.S. Saba. "Spring Bloom Dynamics and Zooplankton Biomass Response on the US Northeast Continental Shelf." *Continental Shelf Research* 102 \(July 2015\): 47–61. <https://doi.org/10.1016/j.csr.2015.04.005>.](#)
- Garrison, L.P. 2016. Abundance of marine mammals in waters of the U.S. East Coast during summer 2011. PRBD Contribution #PRBD-2016-08. Southeast Fisheries Science Center, Protected Resources and Biodiversity Division, Miami, FL. 21pp.
- Garrison, L.P. 2020. Abundance of cetaceans along the southeast U.S. east coast from a summer 2016 vessel survey. PRD Contribution Southeast Fisheries Science Center, Protected Resources and Biodiversity Division, Miami, FL. 17pp.
- [Garrison, L.P. and L.A. Dias. 2023. Abundance of marine mammals in waters of the southeastern U.S. Atlantic during summer 2021. SEFSC MMTD Contribution: #MMTD-2023-01. 23 pp. <https://repository.library.noaa.gov/view/noaa/49152>](#)
- Grieve, B.D., J.A. Hare and V.S. Saba. 2017. Projecting the effects of climate change on *Calanus finmarchicus* distribution within the US Northeast continental shelf. *Sci. Rep.* 7:6264.
- Hain, J.H.W., M.J. Ratnaswamy, R.D. Kenney and H.E. Winn. 1992. The fin whale, *Balaenoptera physalus*, in waters of the northeastern United States continental shelf. *Rep. Int. Whal. Comm.* 42:653–669.
- Hall, A.J., B.J. McConnell, L.J. Schwacke, G.M. Ylitalo, R. Williams and T.K. Rowles. 2018. Predicting the effects of polychlorinated biphenyls on cetacean populations through impacts on immunity and calf survival. *Environ. Poll.* 233:407–418.
- Hare, J.A., W.E. Morrison, M.W. Nelson, M.M. Stachura, E.J. Teeters, R.B. Griffis, M.A. Alexander, J.D. Scott, L. Alade, R.J. Bell, A.S. Chute, K.L. Curti, T.H. Curtis, D. Kurcheis, J.F. Kocik, S.M. Lucey, C.T. McCandless, L.M. Milke, D.E. Richardson, E. Robillard, H.J. Walsh, M.C. McManus, K.E. Maranick and C.A. Griswold. 2016. A vulnerability assessment of fish and invertebrates to climate change on the Northeast U.S. continental shelf. *PLoS ONE.* 11:e0146756.
- Head, E.J.H. and P. Pepin. 2010. Spatial and inter-decadal variability in plankton abundance and composition in the Northwest Atlantic (1958–2006). *J. Plankton Res.* 32:1633–1648. <https://doi.org/10.1371/journal.pone.0146756.s014>
- Henry, A.G., M. Garron, D. Morin, A. Smith, A. Reid, W. Ledwell and T.V.N. Cole. 2023. ~~2022~~ Serious injury and mortality determinations for baleen whale stocks along the Gulf of Mexico, United States East Coast and Atlantic Canadian Provinces, 2017~~5~~–2021~~19~~. NOAA Tech Memo. ~~NMFS-NE-280~~.
- Jepson, P.D., R. Deaville, J.L. Barber, A. Aguilar, A. Borrell, S. Murphy, J. Barry, A. Brownlow, J. Barnett, S. Berrow and A.A. Cunningham. 2016. PCB pollution continues to impact populations of orcas and other dolphins in European waters. *Sci. Rep.-U.K.* 6:18573.
- Kellogg, R. 1929. What is known of the migration of some of the whalebone whales. *Ann. Rep. Smithsonian Inst.* 1928:467–494.
- Kenney, R.D., G.P. Scott, T.J. Thompson and H.E. Winn. 1997. Estimates of prey consumption and trophic impacts of cetaceans in the USA northeast continental shelf ecosystem. *J. Northw. Atl. Fish. Sci.* 22:155–171.
- Laake, J.L., J. Calambokidis, S.D. Osmeck and D.J. Rugh. 1997. Probability of detecting harbor porpoise from aerial surveys: Estimating g (0). *J. Wildl. Manage.* 61:63–75.
- Laake, J.L. and D.L. Borchers. 2004. Methods for incomplete detection at distance zero. Pages 108-189 in: S.T. Buckland, D.R. Andersen, K.P. Burnham, J.L. Laake and L. Thomas (eds). *Advanced distance sampling*. Oxford University Press, New York, New York.
- Lawson, J. and J-F. Gosselin. 2018. Estimates of cetacean abundance from the 2016 NAISS aerial surveys of eastern Canadian waters, with a comparison to estimates from the 2007 TNASS NAAMCO SC/25/AE/09. 40pp.
- MacLeod, C.D. 2009. Global climate change, range changes and potential implications for the conservation of marine cetaceans: A review and synthesis. *Endang. Species Res.* 7:125–136.
- Mizroch, S.A., D.W. Rice and J.M. Breiwick. 1984. The fin whale, *Balaenoptera physalus*. *Mar. Fish. Rev.* 46:20–24.
- Morano, J.L., D.P. Salisbury, A.N. Rice, K.L. Conklin, K.L. Falk and C.W. Clark. 2012. Seasonal changes in fin whale (*Balaenoptera physalus*) 20-Hz song in the western North Atlantic Ocean. *J. Acoust. Soc. Am.* 132:1207–1212.

- Morley, J.W., R.L. Selden, R.J. Latour, T.L. Frolicher, R.J. Seagraves and M.L. Pinsky. 2018. Projecting shifts in thermal habitat for 686 species on the North American continental shelf. *PLoS ONE*. 13(5):e0196127.
- Murphy, S., R.J. Law, R. Deaville, J. Barnett, M.W. Perkins, A. Brownlow, R. Penrose, N.J. Davison, J.L. Barber and P.D. Jepson. 2018. Organochlorine contaminants and reproductive implication in cetaceans: A case study of the common dolphin. Pages 3–38 *in*: M.C. Fossi and C. Panti (eds). *Marine mammal ecotoxicology: Impacts of multiple stressors on population health*. Academic Press, New York, New York.
- Nye, J., J. Link, J. Hare and W. Overholtz. 2009. Changing spatial distribution of fish stocks in relation to climate and population size on the Northeast United States continental shelf. *Mar. Ecol. Prog. Ser.* 393:111–129.
- Olsen, M. T., C. Pampoulie, A.K. Daníelsdóttir, E. Lidh, M. Bérubé, G.A. Víkingsson and P.J. Palsbøll. 2014. Fin whale MDH-1 and MPI allozyme variation is not reflected in the corresponding DNA sequences. *Ecol. Evol.* 4:1787–1803. DOI: 10.1002/ece3.1046
- NOAA [National Oceanic and Atmospheric Administration]. 2012. National process for distinguishing serious from non-serious injuries of marine mammals. *Federal Register*. 77:3233–3275. <https://www.fisheries.noaa.gov/webdam/download/64690371>
- NMFS [National Marine Fisheries Service]. 2016. Guidelines for preparing stock assessment reports pursuant to the 1994 amendments to the Marine Mammal Protection Act. 23pp. <https://www.fisheries.noaa.gov/national/marine-mammal-protection/guidelines-assessing-marine-mammal-stocks>.
- NEFSC [Northeast Fisheries Science Center] and SEFSC [Southeast Fisheries Science Center]. 2018. Annual report of a comprehensive assessment of marine mammal, marine turtle, and seabird abundance and spatial distribution in US Waters of the Western North Atlantic Ocean. *Northeast Fish. Sci. Cent. Ref. Doc.* 18-04. 141pp. <https://repository.library.noaa.gov/view/noaa/22040>
- Palka, D.L. and P.S. Hammond. 2001. Accounting for responsive movement in line transect estimates of abundance. *Can. J. Fish. Aquat. Sci.* 58:777–787.
- Palka, D. 2020. Cetacean abundance estimates in US northwestern Atlantic Ocean waters from summer 2016 line transect surveys conducted by the Northeast Fisheries Science Center. *Northeast Fish. Sci. Cent. Ref. Doc.* 20-05.
- [Palka, D.L. 2023. Cetacean abundance in the US Northwestern Atlantic Ocean, Summer 2021. *Northeast Fish. Sci. Cent. Ref. Doc.* 23-08.](#)
- Pampoulie, C., A. Daníelsdóttir, M. Bérubé, P. Palsbøll, A. Arnarson, T. Gunnlaugsson, D. Olafsdóttir, N. Øien, L. Witting and G. Víkingsson. 2008. Lack of genetic divergence among samples of the North Atlantic fin whale collected at feeding grounds; Congruence among microsatellite loci and mtDNA in the new Icelandic dataset. Unpublished Scientific Committee meeting document SC/60/PFI11. International Whaling Commission, Cambridge, UK. 17pp.
- [Pendleton, D.E., Tingley, M.W., Ganley, L.C., Friedland, K.D., Mayo, C., Brown, M.W., McKenna, B.E., Jordaan, A., and M.D. Staudinger. “Decadal-scale Phenology and Seasonal Climate Drivers of Migratory Baleen Whales in a Rapidly Warming Marine Ecosystem.” *Global Change Biology* 28, no. 16 \(August 2022\): 4989–5005. <https://doi.org/10.1111/gcb.16225>.](#)
- Pierce, G.J., M.B. Santos, S. Murphy, J.A. Learmonth, A.F. Zuur, E. Rogan, P. Bustamante, F. Caurant, V. Lahaye, V. Ridoux, B.N. Zegers, A. Mets, M. Addink, C. Smeenk, T. Jauniaux, R.J. Law, W. Dabin, A. López, J.M. Alonso Farré, A.F. González, A. Guerra, M. García-Hartmann, R.J. Reid, C.F. Moffat, C. Lockyer, J.P. Boon. 2008. Bioaccumulation of persistent organic pollutants in female common dolphins (*Delphinus delphis*) and harbour porpoises (*Phocoena phocoena*) from western European seas: Geographical trends, causal factors and effects on reproduction and mortality. *Environ. Poll.* 153:401–415.
- Pinsky, M.L., B. Worm, M.J. Fogarty, J.L. Sarmiento and S.A. Levin. 2013. Marine taxa track local climate velocities. *Science* 341:1239–1242.
- Poloczanska, E.S., C.J. Brown, W.J. Sydeman, W. Kiessling, D.S. Schoeman, P.J. Moore, K. Brander, J.F. Bruno, L.B. Buckley, M.T. Burrows, C.M. Duarte, B.S. Halpern, J. Holding, C.V. Kappel, M.I. O’Connor, J.M. Pandolfi, C. Parmesan, F. Schwing, S.A. Thompson and A.J. Richardson. 2013. Global imprint of climate change on marine life. *Nat. Clim. Change.* 3:919–925.
- [Ramp, C., Delarue, J., Palsbøll, P.J., Sears, R., Hammond, P.S. \(2015\) Adapting to a Warmer Ocean—Seasonal Shift of Baleen Whale Movements over Three Decades. *PLOS ONE* 10:e0121374. <https://doi.org/10.1371/journal.pone.0121374>](#)
- Schleimer, A., C. Ramp, J. Delarue, A. Carpentier, M. Bérubé, P.J. Palsbøll, R. Sears and P.S. Hammond. 2019. Decline in abundance and apparent survival rates of fin whales (*Balaenoptera physalus*) in the northern Gulf of St. Lawrence. *Ecol. Evol.* 9:4231–4244.

- Seipt, I.E., P.J. Clapham, C.A. Mayo and M.P. Hawvermale. 1990. Population characteristics of individually identified fin whales *Balaenoptera physalus* in Massachusetts Bay. *Fish. Bull.* 88:271–278.
- Silva, M.A., A. Borrell, R. Prieto, P. Gauffier, M. Bérubé, P.J. Palsbøll and A. Colaço. 2019. Stable isotopes reveal winter feeding in different habitats in blue, fin and sei whales migrating through the Azores. *R. Soc. Open Sci.* 6:181800. <http://dx.doi.org/10.1098/rsos.181800>
- Sousa, A., F. Alves, A. Dinis, J. Bentz, M.J. Cruz and J.P. Nunes. 2019. How vulnerable are cetaceans to climate change? Developing and testing a new index. *Ecol. Indic.* 98:9–18.
- Taylor, B.L., M. Martinez, T. Gerrodette, J. Barlow and Y.N. Hrovat. 2007. Lessons from monitoring trends in abundance in marine mammals. *Mar. Mamm. Sci.* 23:157–175.
- Thomas L, J.L. Laake, E. Rexstad, S. Strindberg, F.F.C. Marques, S.T. Buckland, D.L. Borchers, D.R. Anderson, K.P. Burnham, M.L. Burt, S.L. Hedley, J.H. Pollard, J.R.B. Bishop and T.A. Marques. 2009. Distance 6.0. Release 2. [Internet]. University of St. Andrews, Research Unit for Wildlife Population Assessment, St. Andrews, UK. <http://distancesampling.org/Distance/>
- Wade, P.R. and R.P. Angliss. 1997. Guidelines for assessing marine mammal stocks: Report of the GAMMS Workshop April 3–5, 1996, Seattle, Washington. NOAA Tech. Memo. NMFS-OPR-12. 93pp.
- Watkins, W.A., P. Tyack, K.E. Moore and J.E. Bird. 1987. The 20-Hz signals of finback whales (*Balaenoptera physalus*). *J. Acoust. Soc. Am.* 82:1901–1912.
- Watkins, W.A., M.A. Daher, G.M. Reppucci, J.E. George, D.L. Martin, N.A. DiMarzio and D.P. Gannon. 2000. Seasonality and distribution of whale calls in the North Pacific. *Oceanography* 13:62–67.

SEI WHALE (*Balaenoptera borealis borealis*): Nova Scotia Stock

STOCK DEFINITION AND GEOGRAPHIC RANGE

Mitchell and Chapman (1977) reviewed the sparse evidence on stock identity of western North Atlantic sei whales, and suggested two stocks—a Nova Scotia stock and a Labrador Sea stock. The range of the Nova Scotia stock includes the continental shelf waters of the northeastern U.S., and extends northeastward to south of Newfoundland. The Scientific Committee of the International Whaling Commission (IWC), while adopting these general boundaries, noted that the stock identity of sei whales (and indeed all North Atlantic whales) was a major research problem (Donovan 1991). Telemetry evidence indicates a migratory corridor between animals foraging in the Labrador Sea and the Azores, based on seven individuals tagged in the Azores during spring migration (Prieto et al. 2014). These data support the idea of a separate foraging ground in the Gulf of Maine and Nova Scotia. However, recent genetic work [based on both mitochondrial DNA and microsatellite analyses](#), did not reveal stock structure in the North Atlantic ~~based on both mitochondrial DNA and microsatellite analyses~~, though the authors acknowledge that they cannot rule out the presence of multiple stocks (Huijser et al. 2018). Therefore, in the absence of clear evidence to the contrary, the proposed IWC stock definition is provisionally adopted, and the “Nova Scotia stock” is used [as a stock for the purposes of here as the management under the MMPA unit for this stock assessment](#). The IWC ~~considered the boundaries of for~~ this stock ~~to be are~~ from the U.S. east coast to Cape Breton, Nova Scotia, thence east to longitude 42° W. A key uncertainty in the stock structure definition is due to the sparse availability of data to discern the relationship between animals from the Nova Scotia stock and other North Atlantic stocks and to determine if the Nova Scotia stock contains multiple demographically independent populations.

Habitat suitability analyses suggest that the recent distribution patterns of sei whales in U.S. waters appear to be related to waters that are cool (<10°C), with high levels of chlorophyll and inorganic carbon, and where the mixed layer depth is relatively shallow (<50m; Palka et al. 2017; Chavez-Rosales et al. 2019). Sei whales have often been found in the deeper waters characteristic of the continental shelf edge region (Mitchell 1975; Hain et al. 1985). During the spring/summer feeding season, existing data indicate that a major portion of the Nova Scotia sei whale stock is centered in northerly waters, perhaps on the Scotian Shelf (Mitchell and Chapman 1977). Based on analysis of records [of 825 sei whales taken between 1965 and 1972 at](#) from the Blandford, Nova Scotia whaling station, ~~where 825 sei whales were taken between 1965 and 1972~~, Mitchell (1975) described two “runs” of sei whales, in June–July and in September–October. He speculated that the sei whale stock migrates from south of Cape Cod and along the coast of

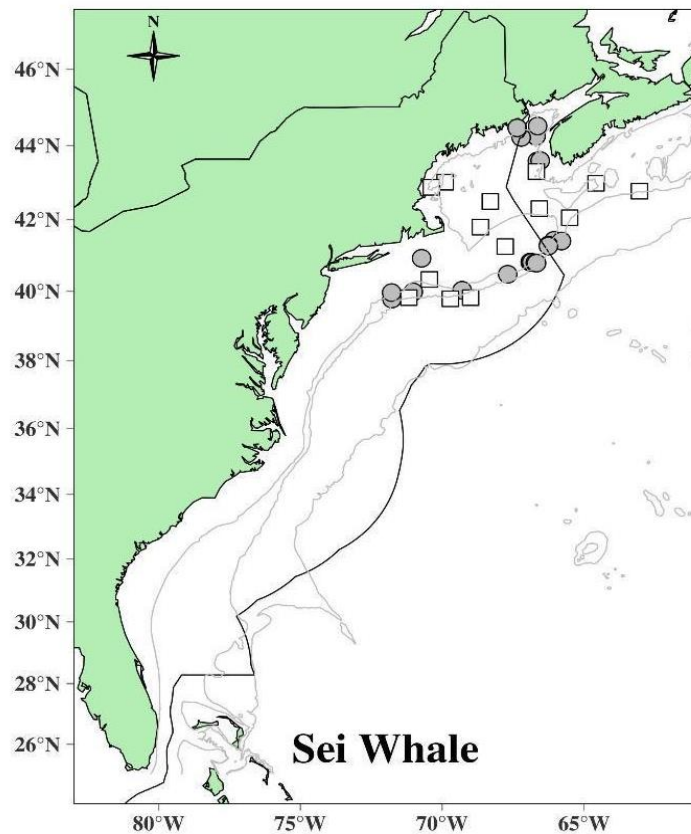

Figure 1. Distribution of sei whale sightings from NEFSC and SEFSC shipboard and aerial surveys during the summers of 1995, 1998, 1999, 2002, 2004, 2006, 2007, 2008, 2010, 2011, 2016 and 2021 and DFO’s 2007 TNASS and 2016 NAISS surveys. Isobaths are the 100-m, 200-m, 1000-m and 4000-m depth contours.

eastern Canada in June and July, and returns on a southward migration again in September and October; however, the details of such a migration remain unverified.

The southern portion of the species' range during spring and summer includes the northern portions of the U.S. Atlantic Exclusive Economic Zone (EEZ)—the Gulf of Maine and Georges Bank. NMFS aerial surveys since 1999 have found concentrations of sei whales along the northern edge of Georges Bank in the spring. ~~Indeed, Spring is the period of the~~ greatest abundance ~~of sei whales~~ in U.S. waters ~~occurs during spring~~, with sightings concentrated along the eastern margin of Georges Bank, into the Northeast Channel area, south of Nantucket, and along the southwestern edge of Georges Bank, for example in the area of Hydrographer Canyon (CETAP 1982; Kraus et al. 2016; Roberts et al. 2016; Palka et al. 2017; Cholewiak et al. 2018).

Passive acoustic monitoring (PAM) conducted along the Atlantic Continental Shelf and Slope ~~from in~~ 2004–2014, detected sei whale calls from south of Cape Hatteras to the Davis Strait with evidence of distinct seasonal and geographic patterns. Davis et al 2020 detected peak call occurrence in northern latitudes during summer, indicating feeding grounds ranging from Southern New England through the Scotian Shelf. Sei whales were recorded in the southeast on Blake's Plateau in the winter months, but only on the offshore recorders indicating a more pelagic distribution in this region. Persistent year-round detections in Southern New England and the New York Bight highlight this as an important region for the species. The general offshore pattern of sei whale distribution is disrupted during episodic incursions into shallower, more inshore waters. ~~Although known to eat fish in other oceans (Flinn et al. 2002),~~ North Atlantic sei whales are largely planktivorous, feeding primarily on euphausiids and copepods (Flinn et al. 2002), ~~although they are known to eat fish in other oceans (Flinn et al. 2002)~~. A review of prey preferences by Horwood (1987) showed that, in the North Atlantic, sei whales seem to prefer copepods over all other prey species. In Nova Scotia, sampled ~~sei whale~~ stomachs from ~~captured~~ sei whales showed a clear preference for copepods between June and October, ~~while and~~ euphausiids were taken only in May and November (Mitchell 1975). ~~During some years~~ Sei whales ~~were~~ reported ~~in some years~~ in more inshore locations, such as the Great South Channel (in 1987 and 1989) and Stellwagen Bank (in 1986) ~~areas~~ (Payne et al. 1990). An influx of sei whales into the southern Gulf of Maine occurred in the summer of 1986 (Schilling et al. 1993). Such episodes, often punctuated by years or even decades of absence from an area, have been reported for sei whales from various places worldwide (Jonsgård and Darling 1977).

POPULATION SIZE

The average spring 2010–2013 abundance estimate of 6,292 (CV=1.015) is ~~considered~~ the best available for the Nova Scotia stock of sei whales. ~~because it~~ ~~This estimate is considered the best because it~~ was derived from surveys covering the largest proportion of the range (Halifax, Nova Scotia to Florida), during the season when they are the most prevalent in U.S. waters (~~in spring~~), ~~using only recent data (2010–2013)~~, and ~~used~~ ~~correcting~~ aerial survey data ~~corrected for~~ for availability bias. However, this estimate must be considered uncertain ~~for the following reasons: because 1) the entire all of the~~ known range of this stock was not surveyed; ~~2) because of~~ uncertainties ~~exist~~ regarding population structure and whale movements between surveyed and unsurveyed areas, ~~and because of issues in the 3) data collection includes~~ (ambiguous identification between fin and sei whales) and ~~4) analytical challenges exist, such as (in particular, how best to account for handle~~ the ambiguous sightings ~~and, low encounter rates, and how to defining~~ the most appropriate species-specific availability bias correction factor).

~~Estimates generated from the 2021 surveys are more recent and focus on US waters, and although more of the stock range was covered in the 2016 survey.~~

Earlier Abundance Estimates

~~—Please see appendix IV for earlier abundance estimates. As recommended in the GAMMS Workshop Report (Wade and Angliss 1997), estimates older than eight years are deemed unreliable for determination of the current PBR.~~

Recent Surveys and Abundance Estimates

~~An estimate of 6,292 (CV=1.02) was~~ ~~The~~ springtime (March–May) average abundance estimate generated from spatially- and temporally-explicit density models ~~was 6,292 (CV=1.02) sei whales. This was~~ derived from visual two-team abundance survey data collected between 2010 and 2013 (Table 1; Palka et al. 2017). This estimate is for waters between Halifax, Nova Scotia and Florida, where the highest densities of animals were predicted to be on the ~~Scotian~~ ~~Seotia~~ shelf outside of U.S. waters. ~~Surveys included~~ ~~Over~~ 25,000 km of shipboard and over 99,000 km of aerial visual line-transect ~~survey~~ data collected in all seasons in Atlantic waters from Florida to Nova Scotia ~~during~~

2010–2014. These data were divided into 10x10 km spatial grid cells and 8-day temporal time periods. Mark-recapture covariate Distance sampling was used to estimate abundance in each spatial-temporal cell, which was corrected for perception bias. These density estimates and spatially- and temporally-explicit static and dynamic environmental data were used in Generalized Additive Models (GAMs) to develop spatially- and temporally-explicit animal density-habitat statistical models. These estimates also accounted for were also corrected by platform- and species-specific availability bias, with correction factors that were based on dive time patterns.

An abundance estimate of 28 (CV=0.55) sei whales was generated from a summer shipboard and aerial survey conducted during 27 June–28 September 2016 (Table 1; Palka 2020) spanning within a region covering 425,192 km². The estimate is only for waters along the continental shelf break from New Jersey to south of Nova Scotia. The aerial portion included 11,782 km of tracklines that were over waters north of New Jersey from the coastline to the 100-m depth contour, throughout U.S. waters. The shipboard portion included 4,351 km of tracklines that were in waters offshore of central Virginia to Massachusetts (waters that were deeper than the 100-m depth contour out to beyond the outer limit of the EEZ). Both visual sighting platforms used a two-team data collection procedure, which allows estimation of abundance to correct for perception bias of the detected species (Laake and Borchers 2004). The estimates were also corrected for availability bias.

An abundance estimates of 34 (CV=0.99) sei whales were generated from vessel surveys conducted in U.S. waters of the western North Atlantic during the summer of 2021 (Table 1; Garrison and Dias 2023; Palka 2023). One survey was conducted from 16 June to 23 August in waters north of 36°N latitude and consisted of 5,871 km of on-effort trackline along the shelf break and offshore to the outer edge of the U.S. EEZ (NEFSC and SEFSC 2022). The second vessel survey covered waters from central Florida (25°N latitude) to approximately 38°N latitude between the 200-m isobaths and the outer edge of the U.S. EEZ during 12 June–31 August. A total of 5,659 km of trackline was covered on effort (NEFSC and SEFSC 2022). Both surveys utilized two visual teams and an independent observer approach to estimate detection probability on the trackline (Laake and Borchers 2004). Mark-recapture distance sampling was used to estimate abundance. Additionally aerial surveys were concurrently conducted from Nova Scotia to Florida from the coast to the shelf break and did not record any sei whales.

Comprehensive summer aerial surveys of Canadian east coast waters in 2007 and 2016 identified only 7 sei whales, suggesting a population of a few hundred animals or less, and a substantial reduction from pre-whaling numbers. The population is currently thought to number fewer than 1,000 in eastern Canadian waters (<https://www.canada.ca/en/environment-climate-change/services/committee-status-endangered-wildlife.html>).

Seasonal average habitat-based density estimates generated by Roberts et al. (2016) produced abundance estimates of 627 (CV=0.14) for spring in U.S. waters only and 717 (CV=0.30) for summer in waters from the mouth of Gulf of St. Lawrence to Florida. These were based on data from 1995–2013. Their models were created using GAMs, with environmental covariates projected to 10x10 km grid cells. Three model versions were fit to the data, including a climatological model with 8 day estimates of covariates, a contemporaneous model, and a combination of the two. Several differences in modeling methodology result in abundance estimates that are different than the estimates generated from the above surveys.

Table 1. Summary of recent abundance estimates for Nova Scotia sei whales with month, year, and area covered during each abundance survey, and resulting abundance estimate (N_{est}) and coefficient of variation (CV). Estimate considered best is bolded. The estimate considered best is in bold font.

Month/Year	Area	N_{est}	CV
Apr–Jun 1999–2013	Maine to Florida in U.S. waters only	627	0.14
Jul–Sep 1995–2013	Gulf of St Lawrence entrance to Florida	717	0.30
Mar–May 2010–2013	Halifax, Nova Scotia to Florida	6,292	1.02
Jun–Aug 2016	Continental shelf break waters from New Jersey to south of Nova Scotia	28	0.55
<u>Jun–Aug 2021</u>	<u>New Jersey to southern Nova Scotia</u>	<u>34</u>	<u>0.99</u>
<u>Jun–Aug 2021</u>	<u>Central Florida to New Jersey</u>	<u>0</u>	<u>0</u>
<u>Jun–Aug 2021</u>	<u>Central Florida to southern Nova Scotia (COMBINED)</u>	<u>34</u>	<u>0.99</u>

Minimum Population Estimate

The minimum population estimate is the lower limit of the two-tailed 60% confidence interval of the log-normally distributed best abundance estimate. This is equivalent to the 20th percentile of the log-normal distribution as specified by (Wade and Angliss 1997). The best estimate of abundance for the Nova Scotia stock sei whales is 6,292 (CV=1.02). The minimum population estimate is 3,098.

Current Population Trend

There are insufficient data to determine population trends for this species. A trend analysis has not been conducted for this stock. The statistical power to detect a trend in abundance for this stock is poor due to the relatively imprecise abundance estimates and long survey interval. For example, the power to detect a precipitous decline in abundance (i.e., 50% decrease in 15 years) with estimates of low precision (e.g., CV>0.30) remains below 80% (alpha=0.30) unless surveys are conducted on an annual basis (Taylor et al. 2007). There is current work to standardize the strata-specific previous abundance estimates to consistently represent the same regions and include appropriate corrections for perception and availability bias. These standardized abundance estimates will be used in state-space trend models that incorporate environmental factors that could potentially influence the process and observational errors for each stratum.

Although not a formal trend analysis, during all seasons, the seasonal average habitat-based abundance estimates generated by Palka et al. (2021) resulted in lower recent abundance estimates (2014–2017) as compared to those from the past (2010–2013), where the center of the distribution moved southwesterly (Chavez-Rosales et al. 2022).

CURRENT AND MAXIMUM NET PRODUCTIVITY RATES

Current and maximum net productivity rates are unknown for this stock. For purposes of this assessment, the maximum net productivity rate was assumed to be 0.04. This value is based on theoretical modeling showing that cetacean populations may not grow at rates much greater than 4% given the constraints of their reproductive life history (Barlow et al. 1995).

POTENTIAL BIOLOGICAL REMOVAL

Potential Biological Removal (PBR) is the product of minimum population size, one-half the maximum productivity rate, and a recovery factor (MMPA Sec. 3. 16 U.S.C. 1362; Wade and Angliss 1997). The minimum population size is 3,098. The maximum productivity rate is 0.04, the default value for cetaceans. The recovery factor is 0.10 because the sei whale is listed as endangered under the Endangered Species Act (ESA). PBR for the Nova Scotia stock of the sei whale is 6.2 (Table 2).

Table 2. Best and minimum abundance estimates for Nova Scotia sei whales (Balaenoptera borealis borealis) with Maximum Productivity Rate (R_{max}), Recovery Factor (F_r) and PBR.

N_{est}	CV	N_{min}	F_r	R_{max}	PBR
6,292	1.02	3,098	0.1	0.04	6.2

ANNUAL HUMAN-CAUSED MORTALITY AND SERIOUS INJURY

For the period 2017 through 2021, the annual detected (i.e., observed) human-caused mortality and serious injury to Nova Scotia sei whales averaged 0.60 individuals per year (Table 3). This is derived from two components: 1) incidental fishery entanglement records at 0.40 per year, and 2) other human caused mortality averaging 0.20 per year.

Injury determinations are made based upon the best available data-information; these determinations may change with the availability of new information (Henry et al. 2023). Only records considered to be confirmed human-caused mortalities or serious injuries are reported in the observed mortality and serious injury (M/SI) rows of Table 4. The most recent 5-year average human-caused mortality and serious injury rates are summarized in Table 3. Annual rates calculated from detected mortalities should not be considered unbiased estimates of human-caused mortality, but they represent definitive lower bounds. Detections are haphazard, incomplete, and not the result of a designed sampling scheme. As such they represent a minimum estimate of human-caused mortality which is almost certainly biased low.

Table 3. The total annual observed average human-caused mortality and serious injury for Nova Scotia sei whales (*Balaenoptera borealis borealis*).

Years	Source	Annual Avg.
2017 5 - 2017 19	Incidental fishery entanglement interactions	0.40
2017 5 - 2021 19	Vessel strikes/collisions	0.20
2017 5 - 2021 19	Other human-caused mortality	0.20
TOTAL		0. 6 80

Fishery-Related ~~Mortality and Serious Injury and Mortality~~

No confirmed fishery-related mortalities or serious injuries of sei whales have been reported in the NMFS Sea Sampling bycatch database. ~~A review of the R~~ records of stranded, floating, or injured sei whales for the period 2017~~5~~ through 2021~~19~~ on file at NMFS ~~found 32 records indicate two sei whales~~ with substantial evidence of fishery interaction ~~that caused ing mortality or serious injury or mortality~~ (Table 4), ~~which results in suggesting~~ an annual ~~mortality and serious injury and mortality~~ rate of 0.~~4~~55 sei whales from fishery interactions.

Table 4. Confirmed human-caused mortality and serious injury records of sei whales (*Balaenoptera borealis borealis*) where the cause was assigned as either an entanglement (EN) or a vessel strike (VS): 2017~~5~~–2021~~19~~ ^a.

Date ^b	Injury Determination	ID	Location ^b	Assigned Cause	Value against PBR ^c	Country ^d	Gear Type ^e	Description
25Jul16	Mortality	-	Hudson River, Newark, NJ	VS	1	US	-	Fresh carcass on bow of ship (>65 ft). Speed at strike unknown.
11May17	Serious Injury	-	Cape Lookout Bight, NC	EN	1	XU	-	Free-swimming, emaciated, and carrying a large mass of heavily fouled gear consisting of line & buoys crossing over back. Full configuration unknown, but evidence of significant health decline.
12Mar18	Mortality	-	Fanny Keys, FL	EN	1	XU	NR	Carcass with line exiting left side of mouth, across rostrum, and entering right side. Bundle of frayed line lodged in baleen mid-rostrum. Severely emaciated, extensive scavenging. Partial necropsy conducted. Partial healing of lesions + epibiotic growth on line + emaciation = chronic entanglement. Gear not recovered
Assigned Cause					Five-year Mean (US/CN/XU/XC)			
Vessel Strike					0. 0 20 (0. 20 /0/0/0)			
Entanglement					0.40 (0/0/0.40/0)			

a. For more details on events please see Henry et al. 2023-~~2022~~.

b. The date sighted and location provided in the table are not necessarily when or where the serious injury or mortality occurred; rather, this information indicates when and where the whale was first reported beached, entangled, or injured.

c. Mortality events are counted as 1 against PBR. Serious injury events have been evaluated using NMFS guidelines (NOAA 2012).

d. US=United States, XU=Unassigned 1st sight in US, CN=Canada, XC=Unassigned 1st sight in CN.

e. H=hook, GN=gillnet, GU=gear unidentifiable, MF=monofilament, NP=none present, NR=none recovered/received, PT=pot/trap, WE=weir.

Other Mortality

~~No sei whale Records with substantial evidence of vessel collisions were recorded during 2017-2021 causing serious injury or mortality are presented in Table 4.~~ One sei whale in 2019 was reported with cause of death as starvation due to plastic ingestion (see Table 3 - other mortality).

STATUS OF STOCK

This is a strategic stock because the sei whale is listed as an endangered species under the ESA. The total U.S. fishery-related mortality and serious injury for this stock derived from the available records was less than 10% of the calculated PBR, and therefore could be considered insignificant and approaching a zero mortality and serious injury rate. However, evidence for fisheries interactions with large whales are subject to imperfect detection, and caution should be used in interpreting these results. The status of this stock relative to Optimum Sustainable Population (OSP) in the U.S. Atlantic EEZ is unknown. There are insufficient data to determine population trends for sei whales.

OTHER FACTORS THAT MAY BE AFFECTING THE STOCK

Habitat Issues

HABITAT ISSUES

The chronic impacts of contaminants (polychlorinated biphenyls [PCBs] and chlorinated pesticides [DDT, DDE, dieldrin, etc.]) on marine mammal reproduction and health are of concern (e.g., Pierce et al. 2008; Jepson et al. 2016; Hall et al. 2018; Murphy et al. 2018), but research on contaminant levels for the Nova Scotia stock of sei whales is lacking.

Climate-related changes in spatial distribution and abundance, including poleward and depth shifts, have been documented in or predicted for plankton species and commercially important fish stocks (Nye et al. 2009; Pinsky et al. 2013; Poloczanska et al. 2013; Hare et al. 2016; Grieve et al. 2017; Morley et al. 2018) and cetacean species (e.g., MacLeod 2009; Sousa et al. 2019). There is uncertainty in how, if at all, the distribution and population size of this species will respond to these changes and how the ecological shifts will affect human impacts to the species.

Chavez-Rosales et al. (2022) documented an overall 178 km northeastward spatial distribution shifts of the seasonal core habitat of Northwest Atlantic cetaceans that was related to changing habitat/climatic factors. Results varied by season and species. This study used sightings data collected during seasonal aerial and shipboard line transect abundance surveys during 2010 to 2017. During this time frame, the weighted centroid of the sei whale core habitat moved towards the southwest in all seasons, where the farthest was during winter (179 km towards the southwest) and the least was during spring (70 km). There is uncertainty in how, if at all, the changes in distribution and population size of cetacean species may interact with changes in distribution of prey species and how the ecological shifts will affect human impacts to the species.**STATUS OF STOCK**

~~— This is a strategic stock because the sei whale is listed as an endangered species under the ESA. The total U.S. fishery related mortality and serious injury for this stock derived from the available records was less than 10% of the calculated PBR, and therefore could be considered insignificant and approaching a zero mortality and serious injury rate. However, evidence for fisheries interactions with large whales are subject to imperfect detection, and caution should be used in interpreting these results. The status of this stock relative to Optimum Sustainable Population (OSP) in the U.S. Atlantic EEZ is unknown. There are insufficient data to determine population trends for sei whales.~~

REFERENCES CITED

- Barlow, J., S.L. Swartz, T.C. Eagle and P.R. Wade. 1995. U.S. marine mammal stock assessments: Guidelines for preparation, background, and a summary of the 1995 assessments. NOAA Tech. Memo. NMFS-OPR-6. 73pp.
- CETAP [Cetacean and Turtle Assessment Program]. 1982. A characterization of marine mammals and turtles in the mid- and north Atlantic areas of the U.S. outer continental shelf, final report. Bureau of Land Management, Washington, DC. #AA551-CT8-48. 538pp.
- Chavez-Rosales, S., D.L. Palka, L.P. Garrison and E.A. Josephson. 2019. Environmental predictors of habitat suitability and occurrence of cetaceans in the western North Atlantic Ocean. Sci. Rep. 9. <https://doi.org/10.1038/s41598-019-42288-6> <https://doi.org/10.1038/s41598-019-42288-6>
- Chavez-Rosales S., E. Josephson, D. Palka and L. Garrison. 2022. Detection of habitat shifts of cetacean species: a comparison between 2010 and 2017 habitat suitability conditions in the northwest Atlantic Ocean. Front. Mar. Sci. 9:877580. doi: 10.3389/fmars.2022.877580
- Cholewiak, D., D. Palka, S. Chavez-Rosales, G. Davis, E. Josephson, S. Van Parijs and S. Weiss. 2018. Updates on sei whale (*Balaenoptera borealis*) distribution, abundance estimates, and acoustic occurrence in the western North Atlantic. Unpublished Scientific Committee meeting document SC/67B/NH07. International Whaling Commission. Cambridge, UK.
- Davis, G.E., M.F. Baumgartner, P.J. Corkeron, J. Bell, C. Berchok, J.M. Bonnell, J.B. Thornton, S. Brault, G.A. Buchanan, D.M. Cholewiak, C.W. Clark, J. Delarue, L.T. Hatch, H.Klinck, S.D. Kraus, B. Martin, D.K.

- Mellinger, H. Moors-Murphy, S. Nieukirk, D.P. Nowacek, S.E. Parks, D. Parry, N. Pegg, A.J. Read, A.N. Rice, D. Risch, A. Scott, M.S. Soldevilla, K.M. Stafford, J.E. Stanistreet, E. Summers, S. Todd and S.M. Van Parijs. 2020. Exploring movement patterns and changing distributions of baleen whales in the western North Atlantic using a decade of passive acoustic data. *Glob Change Biol.* 00:1-29. <https://doi.org/10.1111/gcb.15191>
- Donovan, G.P. 1991. A review of IWC stock boundaries. *Rep. Int. Whal. Comm. (Special Issue)* 13:39–68.
- Flinn, R.D., A.W. Trites and E.J. Gregr. 2002. Diets of fin, sei, and sperm whales in British Columbia: An analysis of commercial whaling records, 1963–1967. *Mar. Mamm Sci.* 18:663–679.
- [Garrison, L.P. and L.A. Dias. 2023. Abundance of marine mammals in waters of the southeastern U.S. Atlantic during summer 2021. SEFSC MMTD Contribution: #MMTD-2023-01. 23 pp. <https://repository.library.noaa.gov/view/noaa/49152>](#)
- Grieve, B.D., J.A. Hare and V.S. Saba. 2017. Projecting the effects of climate change on *Calanus finmarchicus* distribution within the US Northeast continental shelf. *Sci. Rep.* 7:6264.
- Hain, J.H.W., M.A. Hyman, R.D. Kenney and H.E. Winn. 1985. The role of cetaceans in the shelf-edge region of the northeastern United States. *Mar. Fish. Rev.* 47:13–17.
- Hall, A.J., B.J. McConnell, L.J. Schwacke, G.M. Ylitalo, R. Williams and T.K. Rowles. 2018. Predicting the effects of polychlorinated biphenyls on cetacean populations through impacts on immunity and calf survival. *Environ. Poll.* 233:407–418.
- Hare, J.A., W.E. Morrison, M.W. Nelson, M.M. Stachura, E.J. Teeters, R.B. Griffis, M.A. Alexander, J.D. Scott, L. Alade, R.J. Bell, A.S. Chute, K.L. Curti, T.H. Curtis, D. Kurcheis, J.F. Kocik, S.M. Lucey, C.T. McCandless, L.M. Milke, D.E. Richardson, E. Robillard, H.J. Walsh, M.C. McManus, K.E. Maranick and C.A. Griswold. 2016. A vulnerability assessment of fish and invertebrates to climate change on the Northeast U.S. continental shelf. *PLoS ONE.* 11:e0146756. <https://doi.org/10.1371/journal.pone.0146756>
- Head, E.J.H. and P. Pepin. 2010. Spatial and inter-decadal variability in plankton abundance and composition in the Northwest Atlantic (1958–2006). *J. Plankton Res.* 32:1633–1648.
- Henry, A.G., M. Garron, D. Morin, A. Smith, A. Reid, W. Ledwell and T.V.N. Cole. [in prep 2022](#). Serious injury and mortality determinations for baleen whale stocks along the Gulf of Mexico, United States East Coast and Atlantic Canadian Provinces, 2017–2021. NOAA Tech Memo. NMFS-NE-~~x~~280.
- Huijser, L.A., M. Bérubé, A.A. Cabrera, R. Prieto, M.A. Silva, J. Robbins, N. Kanda, L.A. Pastene, M. Goto, H. Yoshida and G.A. Víkingsson, 2018. Population structure of North Atlantic and North Pacific sei whales (*Balaenoptera borealis*) inferred from mitochondrial control region DNA sequences and microsatellite genotypes. *Conserv. Genet.* 19:1007–1024.
- Jepson, P.D., R. Deaville, J.L. Barber, A. Aguilar, A. Borrell, S. Murphy, J. Barry, A. Brownlow, J. Barnett, S. Berrow and A.A. Cunningham. 2016. PCB pollution continues to impact populations of orcas and other dolphins in European waters. *Sci. Rep.-U.K.* 6:18573.
- Jonsgård, Å. and K. Darling. 1977. On the biology of the eastern North Atlantic sei whale, *Balaenoptera borealis*. Lesson. *Rep. Int. Whal. Comm. (Special Issue)* 1:124–129.
- Kraus, S.D., S. Leiter, K. Stone, B. Wikgren, C. Mayo, P. Hughes, R.D. Kenney, C.W. Clark, A.N. Rice, B. Estabrook and J. Tielens. 2016. Northeast large pelagic survey collaborative aerial and acoustic surveys for large whales and sea turtles. OCS Study BOEM 2016-054. US Department of the Interior, Bureau of Ocean Energy Management, Sterling, Virginia. 117pp. + appendices.
- Laake, J.L. and D.L. Borchers. 2004. Methods for incomplete detection at distance zero. Pages 108–189 *in*: Advanced distance sampling, S.T. Buckland, D.R. Andersen, K.P. Burnham, J.L. Laake, and L. Thomas (eds). Oxford University Press, New York.
- Lawson, J.W. and J.-F. Gosselin. 2009. Distribution and preliminary abundance estimates for cetaceans seen during Canada’s Marine Megafauna Survey - A component of the 2007 TNASS. *Can. Sci. Advisory Sec. Res. Doc.* 2009/031. 33pp.
- Mitchell, E. 1975. Preliminary report on Nova Scotia fishery for sei whales (*Balaenoptera borealis*). *Rep. Int. Whal. Comm.* 25:218–225.
- Mitchell, E. and D.G. Chapman. 1977. Preliminary assessment of stocks of northwest Atlantic sei whales (*Balaenoptera borealis*). *Rep. Int. Whal. Comm. (Special Issue)* 1:117–120.
- Morley, J.W., R.L. Selden, R.J. Latour, T.L. Frolicher, R.J. Seagraves and M.L. Pinsky. 2018. Projecting shifts in thermal habitat for 686 species on the North American continental shelf. *PLoS ONE* 13(5):e0196127.
- Murphy, S., R.J. Law, R. Deaville, J. Barnett, M W. Perkins, A. Brownlow, R. Penrose, N.J. Davison, J.L. Barber P.D. Jepson. 2018. Organochlorine contaminants and reproductive implication in cetaceans: A case study of

- the common dolphin. Pages 3–38 in: M.C. Fossi and C. Panti (eds). Marine mammal ecotoxicology: Impacts of multiple stressors on population health. Academic Press, New York, New York.
- NOAA [National Oceanic and Atmospheric Administration]. 2012. National process for distinguishing serious from non-serious injuries of marine mammals. Federal Register 77:3233–3275. <http://www.nmfs.noaa.gov/op/pds/documents/02/238/02-238-01.pdf>
- Nye, J., J. Link, J. Hare and W. Overholtz. 2009. Changing spatial distribution of fish stocks in relation to climate and population size on the Northeast United States continental shelf. *Mar. Ecol. Prog. Ser.* 393:111–129.
- Palka, D. 2020. Cetacean abundance estimates in US northwestern Atlantic Ocean waters from summer 2016 line transect surveys conducted by the Northeast Fisheries Science Center. *Northeast Fish. Sci. Cent. Ref. Doc.* 20-05.
- Palka, D.L., S. Chavez-Rosales, E. Josephson, D. Cholewiak, H.L. Haas, L. Garrison, M. Jones, D. Sigourney, G. Waring, M. Jech, E. Broughton, M. Soldevilla, G. Davis, A. DeAngelis, C.R. Sasso, M.V. Winton, R.J. Smolowitz, G. Fay, E. LaBrecque, J.B. Leiness, Dettloff, M. Warden, K. Murray and C. Orphanides. 2017. Atlantic Marine Assessment Program for Protected Species: 2010–2014. OCS Study BOEM 2017-071. US Dept. of the Interior, Bureau of Ocean Energy Management, Atlantic OCS Region, Washington, DC. 211pp. <https://espis.boem.gov/final%20reports/5638.pdf>
- Palka, DL. 2023. Cetacean abundance in the US Northwestern Atlantic Ocean, Summer 2021. *Northeast Fish. Sci. Cent. Ref. Doc.* 23-08.
- Payne, P.M., D.N. Wiley, S.B. Young, S. Pittman, P.J. Clapham and J.W. Jossi. 1990. Recent fluctuations in the abundance of baleen whales in the southern Gulf of Maine in relation to changes in selected prey. *Fish. Bull.* 88:687–696.
- Pierce, G.J. M.B. Santos, S. Murphy, J.A. Learmonth, A.F. Zuur, E. Rogan, P. Bustamante, F. Caurant, V. Lahaye, V. Ridoux, B.N. Zegers, A. Mets, M. Addink, C. Smeenk, T. Jauniaux, R.J. Law, W. Dabin, A. López, J.M. Alonso Farré, A.F. González, A. Guerra, M. García-Hartmann, R.J. Reid, C.F. Moffat, C. Lockyer and J.P. Boon. 2008. Bioaccumulation of persistent organic pollutants in female common dolphins (*Delphinus delphis*) and harbour porpoises (*Phocoena phocoena*) from western European seas: Geographical trends, causal factors and effects on reproduction and mortality. *Environ. Poll.* 153:401–415.
- Pinsky, M.L., B. Worm, M.J. Fogarty, J.L. Sarmiento and S.A. Levin. 2013. Marine taxa track local climate velocities. *Science.* 341:1239–1242.
- Poloczanska, E.S., C.J. Brown, W.J. Sydeman, W. Kiessling, D.S. Schoeman, P.J. Moore, K. Brander, J.F. Bruno, L.B. Buckley, M.T. Burrows, C.M. Duarte, B.S. Halpern, J. Holding, C.V. Kappel, M.I. O’Connor, J.M. Pandolfi, C. Parmesan, F. Schwing, S.A. Thompson and A.J. Richardson. 2013. Global imprint of climate change on marine life. *Nat. Clim. Change.* 3:919–925.
- Prieto, R., M.A. Silva, G.T. Waring, and J.M.A. Gonçalves. 2014. Sei whale movements and behaviour in the North Atlantic inferred from satellite telemetry. *Endang. Species Res.* 26:103–113.
- Roberts, J.J., B.D. Best, L. Mannocci, E. Fujioka, P.N. Halpin, D.L. Palka, L.P. Garrison, K.D. Mullin, T.V.N. Cole, C.B. Khan, W.A. McLellan, D.A. Pabst and G.G. Lockhart. 2016. Habitat-based cetacean density models for the US Atlantic and Gulf of Mexico. *Sci. Rep.* 6:22615.
- Schilling, M.R., I. Seipt, M.T. Weinrich, S.E. Frohock, A.E. Kuhlberg and P.J. Clapham. 1993. Behavior of individually identified sei whales, *Balaenoptera borealis*, during an episodic influx into the southern Gulf of Maine in 1986. *Fish. Bull.* 90:749–755.
- Sousa, A., F. Alves, A. Dinis, J. Bentz, M.J. Cruz and J.P. Nunes. 2019. How vulnerable are cetaceans to climate change? Developing and testing a new index. *Ecol. Indic.* 98:9–18.
- Taylor, B.L., M. Martinez, T. Gerrodette, J. Barlow and Y.N. Hrovat. 2007. Lessons from monitoring trends in abundance in marine mammals. *Mar. Mamm. Sci.* 23:157–175.
- Thomas L., J.L. Laake, E. Rexstad, S. Strindberg, F.F.C. Marques, S.T. Buckland, D.L. Borchers, D.R. Anderson, K.P. Burnham, M.L. Burt, S.L. Hedley, J.H. Pollard, J.R.B. Bishop and T.A. Marques. 2009. Distance 6.0. Release 2. [Internet]. University of St. Andrews (UK): Research Unit for Wildlife Population Assessment. <http://distancesampling.org/Distance/>
- Wade, P.R. and R.P. Angliss. 1997. Guidelines for assessing marine mammal stocks: Report of the GAMMS Workshop April 3–5, 1996, Seattle, Washington. NOAA Tech. Memo. NMFS-OPR-12. 93pp. <https://repository.library.noaa.gov/view/noaa/15963>

COMMON MINKE WHALE (*Balaenoptera acutorostrata acutorostrata*): Canadian East Coast Stock

STOCK DEFINITION AND GEOGRAPHIC RANGE

Minke whales have a cosmopolitan distribution in temperate, tropical and high-latitude waters. They are common and widely distributed within the U.S. Atlantic Exclusive Economic Zone (EEZ; CETAP 1982). There appears to be a strong seasonal component to minke whale distribution on both the continental shelf and in deeper, off-shelf waters. Spring to fall are times of relatively widespread and common acoustic occurrence on the shelf (e.g., Risch et al. 2013), while September through April is the period of highest acoustic occurrence in deep-ocean waters throughout most of the western North Atlantic (Clark and Gagnon 2002; Risch et al. 2014). In New England waters the whales are most abundant during the spring-to-fall period. Records based on visual sightings and summarized by Mitchell (1991) hinted at a possible winter distribution in the West Indies, and in the mid-ocean south and east of Bermuda. [This](#) suggestion that has been validated by acoustic detections throughout broad ocean areas off the Caribbean from late September through early June (Clark and Gagnon 2002; Risch et al. 2014).

In the North Atlantic, there are four recognized populations—Canadian East Coast, west Greenland, central North Atlantic, and northeastern North Atlantic (Donovan 1991). These divisions were defined by examining segregation by sex and length, catch distributions, sightings, marking data, and pre-existing ICES boundaries. However, there were very few data from the Canadian East Coast population. Anderwald et al. (2011) found no evidence for geographic structure comparing these putative populations. [However, but did](#), using individual genotypes and likelihood assignment methods, [they identified](#) two cryptic stocks distributed across the North Atlantic. Until better information is available, common minke whales off the eastern coast of the United States are considered to be part of the Canadian East Coast stock, which inhabits the area from the western half of the Davis Strait (45°W) to the Gulf of Mexico.

In summary, key uncertainties about stock structure are due to the limited understanding of the distribution, movements, and genetic structure of this stock. It is unknown whether the stock may contain multiple demographically independent populations that should be separate stocks. To date, no analyses of stock structure within this stock have been performed.

POPULATION SIZE

The best available current abundance estimate for common minke whales in the Canadian East Coast stock is the sum of the 2016 NEFSC and Department of Fisheries and Oceans Canada (DFO) surveys: 21,968 (CV=0.31). Because the survey areas did not overlap, the estimates from the two surveys were added together and the CVs pooled using a

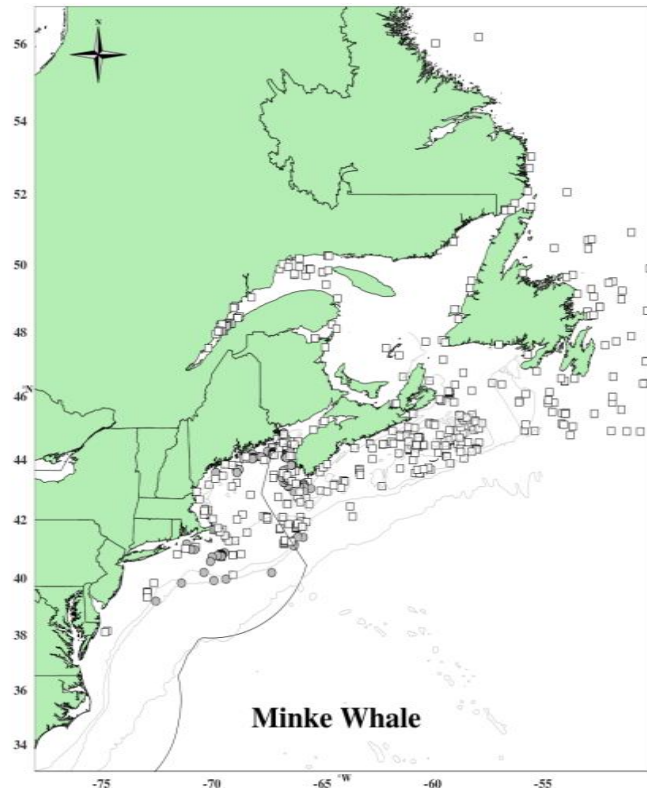

Figure 1. Distribution of minke whale sightings from NEFSC and SEFSC shipboard and aerial surveys during the summers of 1995, 1998, 1999, 2002, 2004, 2006, 2007, 2008, 2010, 2011, 2016 and 2021 and DFO's 2007 TNASS and 2016 NAISS surveys. Isobaths are the 100-m, 200-m, 1000-m and 4000-m depth contours. Circle symbols represent shipboard sightings and squares are aerial sightings.

delta method to produce a species abundance estimate for the stock area. This is assumed to be the majority of the Canadian East Coast stock. The 2016 estimate is derived from surveys covering more of this species habitat; larger than the those from 2011 estimate. The because T the 2016 estimate is derived from a survey area extending from Newfoundland to Florida, in contrast to the most recent estimate from 2021 that only covered from Nova Scotia to Florida., which is about 1,300,000 km² larger than the 2011 survey area. In addition, some of the 2016 survey estimates in U.S. waters were corrected for availability bias (due to diving behavior), whereas the 2011 estimates were not corrected. A key uncertainty in the population size estimate is the precision and accuracy of the availability bias correction factor that was applied. More information on the spatio-temporal variability of the species' dive profile is needed.

Earlier Abundance Estimates

Please see Appendix IV for earlier a summary of abundance estimates, including earlier estimates and survey descriptions. As recommended in the 2016 guidelines for preparing stock assessment reports (NMFS 2016), estimates older than eight years are deemed unreliable for the determination of the current PBR.

Recent Surveys and Abundance Estimates

An abundance estimate of 2,802 (CV=0.81) minke whales was generated from a shipboard and aerial survey conducted during 27 June–28 September 2016 (Palka 2020) in a region covering 425,192 km². The aerial portion included 11,782 km of tracklines that were over waters north of New Jersey from the coastline to the 100-m depth contour, throughout the U.S. waters. The shipboard portion consisted of 4,351 km of tracklines that were in waters offshore of central Virginia to Massachusetts (waters that were deeper than the 100-m depth contour out to beyond the U.S. EEZ). Both visual sighting platforms used a two-team data collection procedure, which allows estimation of abundance to correct for perception bias of the detected species (Laake and Borchers 2004). The estimates were also corrected for availability bias.

Abundance estimates of 6,158 (CV=0.40) minke whales from the Canadian Gulf of St. Lawrence/Bay of Fundy/Scotian shelf region and 13,008 (CV=0.46) minke whales from the Newfoundland/Labrador region were generated from an aerial survey conducted by the Department of Fisheries and Oceans, Canada (DFO). This survey covered Atlantic Canadian shelf and shelf-break waters extending from the northern tip of Labrador to the U.S. border off southern Nova Scotia in August and September of 2016 (Lawson and Gosselin 2018). A total of 29,123 km were flown over the Gulf of St. Lawrence/Bay of Fundy/Scotian Shelf stratum using two Cessna Skymaster 337s and 21,037 km were flown over the Newfoundland/Labrador stratum using a DeHavilland Twin Otter. The Newfoundland estimate was derived from the Twin Otter data using two-team mark-recapture multi-covariate distance sampling methods resulting in an abundance estimate and estimate of perception bias. The Gulf of St. Lawrence estimate was derived from the Skymaster data using single-team multi-covariate distance sampling with left truncation (to accommodate the obscured area under the plane) where size-bias was also investigated, and the Otter-based perception bias correction was applied. An availability bias correction factor, which was based on the cetaceans' surface intervals, was applied to both abundance estimates.

A more recent abundance estimate of 5,630 (CV=0.58) minke whales was generated from vessel surveys conducted in U.S. waters of the western North Atlantic during the summer of 2021 (Table 1; Garrison and Dias 2023; Palka 2023). One survey was conducted from 16 June to 23 August in waters north of 36°N latitude and consisted of 5,871 km of on-effort trackline along the shelf break and offshore to the outer edge of the U.S. EEZ (NEFSC and SEFSC 2022). The second vessel survey covered waters from central Florida (25°N latitude) to approximately 38°N latitude between the 200-m isobaths and the outer edge of the U.S. EEZ during 12 June–31 August. A total of 5,659 km of trackline was covered on effort (NEFSC and SEFSC 2022). Both surveys utilized two visual teams and an independent observer approach to estimate detection probability on the trackline (Laake and Borchers 2004). Mark-recapture distance sampling was used to estimate abundance.

Table 1. Summary of recent abundance estimates for the Canadian East Coast stock of common minke whales (*Balaenoptera acutorostrata acutorostrata*) by month, year, and area covered during each abundance survey, and resulting abundance estimate (N_{est}) and coefficient of variation. (CV). The estimate considered best is in bold font.

Month/Year	Area	N_{est}	CV
Jun–Sep 2016	Central Virginia to lower Bay of Fundy	2,802	0.81
Aug–Sep 2016	Gulf of St. Lawrence/Bay of Fundy/Scotian Shelf	6,158	0.40

Aug–Sep 2016	Newfoundland/Labrador	13,008	0.46
Jun–Sep 2016	Central Virginia to Labrador (COMBINED)	21,968	0.31
<u>Jun–Aug 2021</u>	<u>New Jersey to lower Bay of Fundy</u>	<u>5,630</u>	<u>0.58</u>
<u>Jun–Aug 2021</u>	<u>Central Florida to New Jersey</u>	<u>0</u>	<u>0</u>
<u>Jun–Aug 2021</u>	<u>Central Florida to lower Bay of Fundy (COMBINED)</u>	<u>5,630</u>	<u>0.58</u>

Minimum Population Estimate

The minimum population estimate is the lower limit of the two-tailed 60% confidence interval of the log-normally distributed best abundance estimate. This is equivalent to the 20th percentile of the log-normal distribution as specified by Wade and Angliss (1997). The best estimate of abundance for the Canadian East Coast stock of common minke whales is 21,968 animals (CV=0.30). The minimum population estimate is 17,022 animals.

Current Population Trend

A trend analysis has not been conducted for this stock. The statistical power to detect a trend in abundance for this stock is poor due to the relatively imprecise abundance estimates and variable survey design (see Appendix IV for a survey history of this stock). For example, the power to detect a precipitous decline in abundance (i.e., 50% decrease in 15 years) with estimates of low precision (e.g., CV>0.30) remains below 80% (alpha=0.30) unless surveys are conducted on an annual basis (Taylor et al. 2007). There is current work to standardize the strata-specific previous abundance estimates to consistently represent the same regions and include appropriate corrections for perception and availability bias. These standardized abundance estimates will be used in state-space trend models that incorporate environmental factors that could potentially influence the process and observational errors for each stratum.

CURRENT AND MAXIMUM NET PRODUCTIVITY RATES

Current and maximum net productivity rates are unknown for this stock. However, they can be estimated according to life history parameters, such as the age of female sexual maturity (6-8 years) that could be used to estimate net productivity are that females mature between 6 and 8 years of age, and pregnancy rates are approximately (0.86 to 0.93). Based on these parameters, the mean calving interval is between 1 and 2 years. Calves are probably born during October to March after 10 to 11 months gestation, ~~and~~ Nnursing lasts for less than 6 months. Maximum ages are not known, but for Southern Hemisphere minke whales maximum age appears to be about 50 years (IWC 1991).

For purposes of this assessment, the maximum net productivity rate was assumed to be 0.04. This value is based on theoretical modeling showing that cetacean populations may not grow at rates much greater than 4% given the constraints of their reproductive life history (Barlow et al. 1995). Key uncertainties about the maximum net productivity rate are due to the limited understanding of the stock-specific life history parameters; thus the default value was used.

POTENTIAL BIOLOGICAL REMOVAL

Potential Biological Removal (PBR) is the product of minimum population size, one-half the maximum productivity rate, and a recovery factor (MMPA Sec. 3. 16 U.S.C. 1362; Wade and Angliss 1997). The minimum population size is 17,022. The maximum productivity rate is 0.04, the default value for cetaceans. The recovery factor is 0.5, the default value for stocks of unknown status relative to Optimum Sustainable Population (OSP) and with the CV of the average mortality estimate less than 0.3 (Wade and Angliss 1997). PBR for the Canadian East Coast common minke whale is 170 (Table 2).

Table 2. Best and minimum abundance estimates for the Canadian East Coast stock of common minke whales with Maximum Productivity Rate (R_{max}), Recovery Factor (F_r) and PBR.

N_{est}	CV	N_{min}	F_r	R_{max}	PBR
21,968	0.31	17,022	0.5	0.04	170

ANNUAL HUMAN-CAUSED MORTALITY AND SERIOUS INJURY

For the period 2017 through 2021, the annual detected (i.e., observed) human-caused mortality and serious injury to common minke whales averaged 9.40 individuals per year (Table 3. This is derived from two components: 1) incidental fishery entanglement records at 8.60 per year, and 2) vessel strikes averaging 0.80 per year.

Injury determinations are made based upon the best available information; these determinations may change with the availability of new information (Henry et al. 2023). Only records considered to be confirmed human-caused mortalities or serious injuries are reported in the observed mortality and serious injury (M/SI) rows of Table 4. Data to estimate the mortality and serious injury of common minke whales come from the Northeast Fisheries Science Center Observer Program, the At-Sea Monitor Program, and from records of strandings and entanglements in U.S. and Canadian waters. For the purposes of this report, mortalities and serious injuries from reports of strandings and entanglements considered to be confirmed human caused mortalities or serious injuries are shown in Table 4 while those recorded by the Observer or At-Sea Monitor Programs are shown in Table 5. Summary statistics are shown in Table 3.

Table 3. The total annual estimated average human-caused mortality and serious injury for the Canadian East Coast stock of common minke whales.

Years	Source	Annual Avg.
2017-2021	Fishery entanglement/Incidental fishery interactions non-observed	8.60/9.55
2017-2021	U.S. fisheries using observer data	0/0.2
2017-2021	Vessel strikes/collisions	0.8
	TOTAL	9.40/10.55

Fishery-Related Serious Injury and Mortality

United States

U.S. fishery interaction records for large whales are sourced from dedicated fishery observer data and opportunistic reports compiled in the Greater Atlantic Regional Fisheries Office (GARFO)/NMFS entanglement/stranding database. No confirmed fishery-related mortalities or serious injuries of minke whales have been reported in the NMFS Sea Sampling bycatch database (fishery observers) during this reporting period. Records of stranded, floating, or injured minke whales for the reporting period with substantial evidence of fishery interactions causing serious injury or mortality for the reporting period, are presented in Table 4 (Henry et al. 2023). These records likely underestimate entanglements for the stock.

U.S. fishery interaction records for large whales come through 2 main sources — dedicated fishery observer data and opportunistic reports collected in the Greater Atlantic Regional Fisheries Office/NMFS entanglement/stranding database. One confirmed fishery related mortality or serious injury of minke whales has been reported in the NMFS Sea Sampling bycatch database (fishery observers) during this reporting period (Table 4). A review of the records of stranded, floating, or injured minke whales for the reporting period 2015 through 2019 on file at NMFS, found records in the audited Greater Atlantic Regional Fisheries Office/NMFS entanglement/stranding database with substantial evidence of fishery interactions causing injury or mortality (presented in Table 5; Henry et al. 2022). These records are not statistically quantifiable in the same way as the observer fishery records, and they almost surely undercount entanglements for the stock. a. Observer data (Obs. Data) are used to measure bycatch rates and the data are collected within the Northeast Fisheries Observer Program. NEFSC collects Weighout (Weighout) landings data that are used as a measure of total effort for the U.S. gillnet fisheries. Mandatory vessel trip report (VTR; Trip Logbook) data are used to determine the spatial distribution of fishing effort in the Northeast sink gillnet fishery.

b. Observer coverage for the U.S. Northeast gillnet fisheries is based on tons of fish landed.

e. Serious injuries were evaluated for the current period and include both at-sea monitor and traditional observer data (Josephson et al. 2022).

Other Fisheries

Confirmed mortalities and serious injuries of common minke whales in the last five years as recorded in the audited Greater Atlantic Regional Office/NMFS entanglement/stranding database are reported in Table 45. Most cases in which gear was recovered and identified involved gillnet or pot/trap gear.

Canada

Read (1994) reported ~~interactions between~~ common minke whales ~~interactions with and~~ gillnets in Newfoundland and Labrador, ~~with in~~ cod traps in Newfoundland, and ~~with in~~ herring weirs in the Bay of Fundy. Hooker et al. (1997) summarized bycatch data from a Canadian fisheries observer program ~~whereby that placed observers~~ ~~observers were~~ ~~deployed~~ on all foreign fishing vessels operating in Canadian waters, on ~~between~~ 25% ~~_ and~~ 40% of large Canadian fishing vessels (greater than 100 feet long), and on approximately 5% of smaller Canadian fishing vessels. ~~From~~ ~~During~~ 1991 ~~_ through~~ 1996, no ~~observed~~ common minke whales ~~bycatch interactions~~ were ~~reported~~ ~~observed taken~~. More current observer data are not available. ~~Wimmer and Maclean (2021) reported that 34% of the live entanglements documented in Eastern Canada between 2004 and 2019 involved minke whales.~~ ~~Other Fisheries~~

Mortalities and serious injuries that were likely a result of an interaction with Canadian fisheries are detailed in Table 45.

Table 45. Confirmed human-caused mortality and serious injury records of common minke whales (*Balaenoptera acutorostrata acutorostrata*): 2017~~15~~–2021~~19a~~.

Date ^b	Injury determination	ID	Location ^b	Assigned Cause ^c	Value against PBR ^d	Country ^e	Gear Type ^f	Description
26Mar15	Serious Injury	-	off Cape Canaveral, FL	EN	+	XU	NR	Evidence of constricting rostrum wrap, but unable to determine if gear still present. Emaciated.
16Apr15	Mortality	-	Lockes Island, Shelburne, NS	EN	+	CN	NP	Fresh carcass with evidence of constricting wraps. No gear present. Robust, pregnant, fish in stomach and intestines. No other abnormalities noted.
09May15	Mortality	-	Duck, NC	EN	+	XU	GU	Live stranded and euthanized. Embedded gear cutting into bone of mandible. Emaciated.
06Jun15	Mortality	-	Coney Island, NY	VS	+	US	-	Fresh carcass with deep lacerations to throat area and head missing. Large area of bruising on dorsal surface.
14Jun15	Prorated Injury	-	off Chatham, MA	EN	0.75	XU	NR	Free swimming with acorn buoy trailing 20–30 ft. Attachment point(s) and configuration unknown.
23Jun15	Prorated Injury	-	off Ingonish, NS	EN	0.75	CN	PT	Entangled in traps and buoys. Partially disentangled by fisherman. Original and final configuration unknown.
07Jul15	Mortality	-	off Funk Island, NL	EN	+	CN	PT	Found at 340m depth in between two pots. Gear through mouth and wrapped around peduncle.
18Aug15	Mortality	-	Roseville, PEI	EN	+	CN	NP	Evidence of constricting body, peduncle, and fluke wraps. No gear present. No necropsy but robust body condition supports entanglement as COD.
01Sept15	Mortality	-	Gloucester, MA	EN	+	US	NP	Evidence of extensive, constricting gear with associated hemorrhaging. No gear present.
21Sept15	Mortality	-	Cape Wolfe, Burton, PEI	EN	+	CN	NP	Evidence of constricting body wraps. No gear present. No necropsy but experts state peracute underwater entrapment most parsimonious.
06Dec15	Mortality	-	off Port Joli, NS	EN	+	CN	PT	Live animal anchored in gear. Carcass recovered 4 days later.
03May16	Mortality	-	Biddeford, ME	EN	+	US	PT	Line through mouth with evidence of constriction across ventral pleats and at peduncle. Hemorrhaging associated with these lesions.
21Jul16	Serious Injury	-	Digby, NS	EN	+	XC	GU	Free swimming with netting deeply embedded in rostrum. Disentangled, but significant health decline.
15Aug16	Mortality	-	off Seguin Island, ME	EN	+	US	NR	Line exiting mouth leading to weighted/anchored gear.

30Aug16	Mortality		3.1 nm SW of Matineus Island, ME	EN	1	US	PT	Fresh carcass anchored in gear with evidence of constricting wraps at peduncle and fluke insertions
02Nov16	Prorated Injury	-	Bonne Bay, Gros Morne National Park, NL	EN	0.75	XC	NR	Free swimming and towing gear. Attachment point(s) and configuration unknown. No resights post 06Nov2016.
247-Apr-17	Mortality	-	Staten Island, NY	VS	1	US	-	Evidence of bruising on dorsal and right scapular region. Histopathology results support blunt trauma from vessel strike most parsimonious as cause of death (COD) .
06-Jul-17	Mortality	-	Manomet Point, MA	EN	1	US	PT	Live animal anchored in gear. Witnessed becoming entangled in second set. Gear hauled and animal found deceased with line through mouth and constricting wraps on peduncle.
22-Jul-17	Mortality	-	Piscataqua River, NH	EN	1	US	NP	No gear present. Evidence of multiple constricting wraps on lower jaw and ventral pleats with associated hemorrhaging. No gear present.
09-Aug-17	Mortality	-	off Plymouth, MA	EN	1	US	NP	No gear present. Evidence of constricting entanglement at fluke insertion, across fluke blades and ventral pleats. No necropsy but fresh carcass with extensive injuries supports COD of entanglement as most parsimonious.
11-Aug-17	Prorated Injury	-	off York, ME	EN	0.75	US	NR	Partially disentangled from anchoring gear. Final configuration unknown.
12-Aug-17	Mortality	-	off Tremont, ME	EN	1	US	GU	Fresh carcass of a pregnant female in gear. Constricting wrap injuries with associated hemorrhaging on dorsal and ventral surfaces and flukes.
14-Aug-17	Mortality	-	Pt. Judith, RI	EN	1	US	NP	Evidence of constricting entanglement along left side with associated hemorrhaging. Found floating in stationary offshore fishing trap, but not entangled in trap gear. No gear present on animal.
17-Aug-17	Mortality	-	Rye, NH	EN	1	US	NR	Evidence of constricting wraps on fluke blades and peduncle. Documented with line in baleen, but not present at time of necropsy. Limited necropsy, but extent of injuries and robust animal with evidence of recent feeding supports COD of entanglement as most parsimonious.
28-Aug-17	Mortality	-	off Portland, ME	EN	1	US	PT	Fresh carcass anchored in gear. Endline wrapped around mouth and laceration from constricting gear on peduncle. Mud on flippers and mouth.
30-Aug-17	Mortality	-	off North Cape, PEI	EN	1	CN	NR	Fresh carcass in gear. Full configuration unclear, but complex enough to not have drifted into post-mortem.
04-Sep-17	Mortality	-	St. Carroll's, NL	EN	1	CN	NE	Alive in herring net. Found dead the next day. Fisher pulled carcass ashore and removed the net.
06-Sep-17	Mortality		Newport, RI	VS	1	US	-	Hemorrhaging at left pectoral, left body, and aft of blowholes. Histopathology results support blunt trauma from vessel strike as COD.

17-Sep-17	Mortality	-	Henry Island, NS	EN	1	CN	NR	Fresh carcass with gear in mouth and around flukes. Evidence of constricting wrap on dorsum. No necropsy, but configuration complex enough that <u>it is</u> unlikely to have drifted into gear post-mortem.
26-Sep-17	Prorated Injury	-	off Richbuctou, NB	EN	0.75	CN	NR	Animal initially anchored in gear then not resighted. Unable to confirm if gear free, partially entangled, or drowned.
27-Sep-17	Mortality	-	5.7nm NE off Richbuctou, NB	EN	1	CN	NP	No gear present. Fresh carcass with evidence of constricting wraps.
10-Oct-17	Mortality	-	off Rockland, ME	EN	1	US	PT	Entangled in 2 different sets of gear. Constricting wrap around lower jaw. Found at depth when fisher hauled gear.
09-Feb-18	Mortality	-	Tiverton, Long Island, NS	EN	1	XC	NP	No gear present. Evidence of constricting body, flipper, and peduncle wraps. No necropsy conducted, but COD from entanglement most parsimonious.
25-May-18	Mortality	-	Digby, NS	VS	1	CN	-	Fresh carcass in harbor with large area of hemorrhage aft of blowholes. Necropsy did not state COD, but blunt trauma from vessel strike most parsimonious.
11-Jun-18	Mortality	-	Cape Dauphin, NS	EN	1	CN	PT	Fresh, pregnant carcass anchored in gear.
19-Jun-18	Mortality	-	East Point, PEI	EN	1	CN	NP	No gear present. Fresh, pregnant carcass with evidence of extensive constricting body and peduncle wraps with associated hemorrhaging.
22-Jun-18	Prorated Injury	-	4.5 nm N of off Grand Manan, NB	EN	0.75	XC	NR	Full configuration unclear - line across back, one buoy under left pectoral and another trailing 30–40ft aft. Reported as anchored but unable to confirm. Response team was not able to relocate.
24-Jun-18	Mortality	-	Wellfleet, MA	EN	1	XU	GN	Evidence of extensive constricting body and mouth wraps with associated hemorrhaging. Deep lacerations at fluke insertion from constricting gear. COD - peracute underwater entrapment.
07-Jul-18	Mortality	-	1.6 nm E of off Newcastle, NH	EN	1	US	PT	Anchored in gear with line through mouth and wrapping around body. Associated bruising at right corner of mouth. COD - peracute underwater entrapment.
22-Jul-18	Mortality	-	Cape Neddick, ME	EN	1	XU	NP	No necropsy, but evidence of constricting wrap at fluke insertion with associated hemorrhaging. Histopathology confirms pre-mortem human-induced trauma.
28-Jul-18	Mortality	-	Biddeford, ME	EN	1	XU	NP	No gear present, but evidence of constricting gear with associated bruising at mouth, around body and peduncle.
06-Aug-18	Prorated Injury	-	Fish Cove Point, NL	EN	0.75	CN	NE	Free-swimming towing net with float attached. Member of public cut off float. Original and final configuration unknown.
29-Aug-18	Prorated Injury	-	7.5 nm SE of off Chatham, MA	EN	0.75	XU	NR	Free-swimming with buoy near flukes, full configuration unknown.

03-Sep-18	Mortality	-	Nancy Head, Campobello, NB	EN	1	CN	WE, SE	Live animal entrapped. Failed attempt by fisher to remove animal with seine. Animal became entangled in seine and drowned.
16-Sep-18	Mortality	-	0.7 nm SSE of Rye, NH	EN	1	US	PT	Fresh carcass anchored in gear. Constricting body, jaw, peduncle, and fluke wraps with associated hemorrhaging.
07-Nov-18	Mortality	-	Tangier Island, VA	EN	1	XU	NE	Constricting gear with associated hemorrhaging partly amputating tip of rostrum. Poor body condition. COD - chronic entanglement.
25-Dec-18	Mortality	-	Yarmouth Bar, NS	EN	1	XC	NP	No gear present. Evidence of constricting entanglement on head, ventral pleats, peduncle and flukes. No necropsy, but COD from entanglement most parsimonious.
27-Mar-19	Mortality	-	Duxbury, MA	EN	1	US	NR	Carcass with line through mouth when first documented, but not present at exam. No COD determined, but mouth abrasion with associated hemorrhaging in muscle and staining of bone is consistent with pre-mortem entanglement.
05-Jun-19	Mortality	-	Queensland Beach, NS	EN	1	CN	NP	No necropsy, but evidence of multiple constricting body and peduncle wraps. Fluke cleanly severed. Likely removed post-mortem. COD = EN most parsimonious.
04-Aug-19	Prorated Injury	-	6.0 nm E of off Montauk, NY	EN	0.75	XU	NR	Free-swimming with line crossing over back just in front of dorsal fin. Line fouled with growth. Attachment point(s) and full configuration unknown.
09-Aug-19	Prorated Injury	-	Rigolet, Labrador	EN	0.75	CN	NE	Anchored with line around rostrum and constricting peduncle wraps. Partially disentangled. Final configuration unknown.
21-Aug-19	Prorated Injury	-	Mer et Monde, QC	EN	0.75	XC	NR	Free-swimming with line over back and possibly through mouth. Full configuration and attachment point(s) unknown.
01-Sep-19	Prorated Injury	-	31.3 nm SE of off Chatham, MA	EN	0.75	XU	NR	Free-swimming with buoy trailing from fluke area. Attachment point(s) and full configuration unknown.
10-Sep-19	Prorated Injury	-	0.1 nm N of off Mattinicus Rock, ME	EN	0.75	XU	NR	Unable to confirm if anchored or free-swimming. Full configuration and attachment point(s) unknown.
19-Sep-19	Mortality	-	off Burnt Island, ME	EN	1	US	-	No gear present, but evidence of constricting body, peduncle, and fluke wraps. No necropsy, but COD due to EN is most parsimonious.
14-Jan-20	Mortality	-	off Port Mouton Island, NS	EN	1	CN	PT	Fresh carcass anchored in gear.
03-Feb-20	Mortality	-	off Chesconessex, VA	EN	1	US	GN	Gear around pectorals and peduncle and through mouth. COD = Peracute underwater entrapment.
17-Jun-20	Mortality	-	off Newport, RI	EN	1	US	NE	Fresh carcass anchored in gear.
26-Aug-20	Mortality	-	off Wood Island, ME	EN	1	US	PT	Limited necropsy - fresh, scavenged carcass with flipper wraps and evidence of constricting peduncle wrap. Stomach full of partially digested fish indicating acute mortality. COD from entanglement most parsimonious.

04-Sep-20	Serious Injury	=	off North Truro, MA	EN	1	XU	NE	Free-swimming with netting in mouth, embedded in rostrum, and trailing alongside each flank. Poor condition - emaciated, pocked skin, and deep, open wounds. Disentanglement response unsuccessful. No resights.
06-Oct-20	Mortality	=	Dennis Harbor, MA	EN	1	US	GU	Closed bridle of line through mouth with associated hemorrhaging at corners of the mouth.
06-Jun-21	Prorated Injury	=	off North Truro, MA	EN	0.75	XU	NR	Free-swimming with a large jumble of gear on its back, forward of dorsal. Attachment point(s) and full configuration unknown.
04-Jul-21	Mortality	=	off Point Judith, RI	EN	1	XU	NE	Constricting rostrum wraps with associated hemorrhaging. Propeller lacerations on ventral jaw acquired post mortem. COD consistent with entanglement.
11-Jul-21	Prorated Injury	=	Mary's Harbour, NL	EN	0.75	CN	GN	Fisher self-reported animal entangled in gear in unknown configuration. Partially disentangled - released carrying part of net and poly float from unknown attachment point(s) and in unknown configuration.
17-Jul-21	Mortality	=	off Manomet Point, Plymouth, MA	VS	1	US	=	Fractured rostrum and mandibles with associated tissue damage consistent with blunt force trauma. Robust body condition and partially digested fish in forestomach indicates acute mortality.
01-Aug-21	Mortality	=	off Sequin Island, ME	EN	1	US	PT	Anchored in gear with constricting wraps on left pectoral and at fluke insertion. Limited necropsy but COD from entanglement most parsimonious. Robust condition and unlikely to have drifted into gear post mortem and become so extensively wrapped.
Assigned Cause					5-Year mean (US/CN/XU/XC)			
Vessel strike					0.8 (0.6/ 0.2/0/0)			
Entanglement					8.60 (3.15/2.40/2.35/0.70)9.55 (2.95/ 3.2/2.35/1.05)			

a. For more details on events please see Henry et al. 2023²⁰²².

b. The date sighted and location provided in the table are not necessarily when or where the serious injury or mortality occurred; rather, this information indicates when and where the whale was first reported beached, entangled, or injured.

c. Assigned cause: EN=entanglement, VS=vessel strike, ET=entrapment (summed with entanglement).

d. Mortality events are counted as 1 against PBR. Serious injury events have been evaluated using NMFS guidelines (NOAA 2012).

e. US=United States, XU=Unassigned 1st sight in U.S., CN=Canada, XC=Unassigned 1st sight in CN.

f. H=hook, GN=gillnet, GU=gear unidentifiable, MF=monofilament, NP=none present, NR=none recovered/received, PT=pot/trap, WE=weir.

Other Mortality

~~North Atlantic common minke whales have been and continue to be hunted. From the Canadian East Coast population, documented whaling occurred from 1948 to 1972 with a total kill of 1,103 animals (IWC 1992). Animals from other North Atlantic common minke populations (e.g., Iceland) are presently being hunted.~~

United States

Common minke whales inhabit coastal waters during much of the year and are thus susceptible to collision with vessels. Vessel strike interactions in U.S. and Canadian waters are reported in Table 45. In January 2017, a minke whale Unusual Mortality Event (UME) was declared for the U.S. Atlantic coast due to elevated numbers of mortalities. From January 2017 to December 2021, 123 79 minke whales stranded between Maine and South Carolina. Preliminary findings in several of the whales have shown evidence of human interactions or infectious disease. This most recent UME is ongoing (<https://www.fisheries.noaa.gov/national/marine-life-distress/2017-2021-minke-whale-unusual-mortality-event-along-atlantic-coast#minke-whale-strandings>; accessed 27Jan2021). Anthropogenic mortalities and serious injuries that occurred in 2017–2021 as part of this UME are included in Table 54.

Canada

The Nova Scotia Stranding Network documented whales and dolphins stranded on the coast of Nova Scotia between 1991 and 1996 (Hooker et al. 1997). Researchers with the Department of Fisheries and Oceans, Canada

documented strandings on the beaches of Sable Island (Lucas and Hooker 2000). Common minke whales stranded on the coast of [the Canadian Maritime Provinces](#) ~~Nova Scotia~~ were recorded by the Marine Animal Response Society (MARS) ([Wimmer and Maclean 2021](#)) and the Nova Scotia Stranding Network (~~Tonya Wimmer/Andrew Reid, pers. comm.~~).

The Whale Release and Strandings program reports common minke whale stranding mortalities in Newfoundland and Labrador (Ledwell and Huntington [2015, 2016, 2017, 2018, 2019, 2020, 2021a, 2021b](#)). Those that have been determined to be human-caused serious injury or mortality are included in Table [45](#).

HABITAT ISSUES

~~— Climate related changes in spatial distribution and abundance, including poleward and depth shifts, have been documented in and predicted for a range of plankton species and commercially important fish stocks (Nye *et al.* 2009; Head *et al.* 2010; Pinsky *et al.* 2013; Poloczanska *et al.* 2013; Hare *et al.* 2016; Grieve *et al.* 2017; Morley *et al.* 2018) and cetacean species (e.g., MacLeod 2009; Sousa *et al.* 2019). There is uncertainty in how, if at all, the distribution and population size of this species will respond to these changes and how the ecological shifts will affect human impacts to the species.~~

~~— Human made noises have been shown to impact common minke whales. A study in the Northwest Atlantic, investigated the potential of vessel noise to mask baleen whale vocalizations and found an 80% loss of communication space for minke whale pulse trains relative to historical “quiet” conditions (Cholewiak *et al.* 2018). Minke whales have been observed to respond to mid-frequency active sonar and other training activities by reducing or ceasing calling and by exhibiting avoidance behaviors (Harris *et al.* 2019; Martin *et al.* 2011). In addition they have strongly avoided acoustic deterrent devices that were used as noise mitigation of construction activities (McGarry *et al.* 2017).~~

~~— Although levels of persistent organic pollutants are decreasing in many cetacean species, elevated concentrations of persistent organic pollutants and emerging halogenated flame retardants have been reported in tissues of minke whales in the St. Lawrence Estuary in Canada that may affect the regulation of the thyroid and/or steroid axes (Simond *et al.* 2019).~~

~~— Chavez-Rosales *et al.* (2022) documented spatial distribution shifts of the seasonal core habitat of Northwest Atlantic cetaceans that was related to changing habitat/climatic factors. Results varied by season and species. This study used sightings data collected during seasonal aerial and shipboard line transect abundance surveys during 2010 to 2017. During this time frame, the weighted centroid of the minke whale core habitat moved farthest during winter (133 km towards the northeast) and least in the fall (10 km towards the west).~~

STATUS OF STOCK

Common minke whales are not listed as threatened or endangered under the Endangered Species Act, and the Canadian East Coast stock is not considered strategic under the Marine Mammal Protection Act [because the estimated average annual human-related mortality does not exceed PBR](#). The total ~~U.S.~~ fishery-related mortality and serious injury for this stock ([8.6](#)) is less than 10% of the calculated PBR and, therefore, can be considered to be insignificant and approaching zero mortality and serious injury rate. The status of common minke whales relative to OSP ~~in the U.S. Atlantic EEZ~~ is unknown.

It is expected that the uncertainties described above will have little effect on the designation of the status of the entire stock. ~~Even though T_t~~ The estimate of human-caused mortality and serious injury in this assessment ([89.4](#) animals [annually, Table 3](#)) is negatively biased due [to reliance on ~~to using~~ strandings and entanglement data as the primary data sources, it is well](#) [Human-caused mortality is](#) below the PBR calculated from the abundance estimate for the U.S. and Canadian portion of the Canadian East Coast common minke whale stock’s habitat.

OTHER FACTORS THAT MAY BE AFFECTING THE STOCK

Habitat Issues

[Climate-related changes in spatial distribution and abundance, including poleward and depth shifts, have been documented in and predicted for a range of plankton species and commercially important fish stocks \(Nye *et al.* 2009; Head *et al.* 2010; Pinsky *et al.* 2013; Poloczanska *et al.* 2013; Hare *et al.* 2016; Grieve *et al.* 2017; Morley *et al.* 2018\) and cetacean species \(e.g., MacLeod 2009; Sousa *et al.* 2019\). There is uncertainty in how, if at all, the distribution and population size of this species will respond to these changes and how the ecological shifts will affect human impacts to the species.](#)

Human-made noises have been shown to impact common minke whales. A study in the Northwest Atlantic, investigated the potential of vessel noise to mask baleen whale vocalizations and found an 80% loss of communication space for minke whale pulse trains relative to historical “quiet” conditions (Cholewiak et al. 2018). Minke whales have been observed to respond to mid-frequency active sonar and other training activities by reducing or ceasing calling and by exhibiting avoidance behaviors (Harris et al. 2019; Martin et al. 2015). In addition they have strongly avoided acoustic deterrent devices that were used as noise mitigation of construction activities (McGarry et al. 2017).

Although levels of persistent organic pollutants are decreasing in many cetacean species, elevated concentrations of persistent organic pollutants and emerging halogenated flame retardants have been reported in tissues of minke whales in the St. Lawrence Estuary in Canada that may affect the regulation of the thyroid and/or steroid axes (Simond et al. 2019).

Chavez-Rosales et al. (2022) documented an overall 178 km northeastward spatial distribution shifts of the seasonal core habitat of Northwest Atlantic cetaceans that was related to changing habitat/climatic factors. Results varied by season and species. This study used sightings data collected during seasonal aerial and shipboard line transect abundance surveys during 2010 to 2017. During this time frame, the weighted centroid of the minke whale core habitat moved farthest during winter (133 km towards the northeast) and least during fall (10 km towards the west). There is uncertainty in how, if at all, the changes in distribution and population size of cetacean species may interact with changes in distribution of prey species and how the ecological shifts will affect human impacts to the species.

REFERENCES CITED

- Anderwald, P., A.K. Daniélsdóttir, T. Haug, F. Larsen, V. Lesage, R.J. Reid, G.A. Víkingsson and A.R. Hoelzel. 2011. Possible cryptic stock structure for minke whales in the North Atlantic: Implications for conservation and management. *Biol. Conserv.* 144:2479–2489.
- Barlow, J., S.L. Swartz, T.C. Eagle and P.R. Wade. 1995. U.S. marine mammal stock assessments: Guidelines for preparation, background, and a summary of the 1995 assessments. NOAA Tech. Memo. NMFS-OPR-6. 73pp.
- CETAP [Cetacean and Turtle Assessment Program]. 1982. A characterization of marine mammals and turtles in the mid- and North Atlantic areas of the U.S. outer continental shelf, final report #AA551-CT8-48. University of Rhode Island. Bureau of Land Management, Washington, DC. 576pp.
- Chavez-Rosales S., E. Josephson, D. Palka and L. Garrison. 2022. Detection of habitat shifts of cetacean species: a comparison between 2010 and 2017 habitat suitability conditions in the northwest Atlantic Ocean. *Front. Mar. Sci.* 9:877580. doi: 10.3389/fmars.2022.877580
- Cholewiak, D., C.W. Clark, D. Ponirakis, A. Frankel, L.T. Hatch and D. Risch. 2018. Communicating amidst the noise: Modeling the aggregate influence of ambient and vessel noise on baleen whale communication space in a national marine sanctuary. *Endanger. Species Res.* 36:59–75. DOI: 10.3354/esr00875
- Clark, C.W. and G.C. Gagnon. 2002. Low-frequency vocal behaviors of baleen whales in the North Atlantic: Insights from IUSS detections, locations and tracking from 1992 to 1996. *J. Underwater Acoust. (USN)* 52(3):609–640.
- Donovan, G.P. 1991. A review of IWC stock boundaries. *Rep. Int. Whal. Comm. (Special Issue)* 13:39–68.
- Grieve, B.D., J.A. Hare and V.S. Saba. 2017. Projecting the effects of climate change on *Calanus finmarchicus* distribution within the US Northeast continental shelf. *Sci. Rep.* 7:6264.
- Garrison, L.P. and L.A. Dias. 2023. Abundance of marine mammals in waters of the southeastern U.S. Atlantic during summer 2021. SEFSC MMTD Contribution: #MMTD-2023-01. 23 pp. <https://repository.library.noaa.gov/view/noaa/49152>
- Hare, J.A., W.E. Morrison, M.W. Nelson, M.M. Stachura, E.J. Teeters, R.B. Griffis, M.A. Alexander, J.D. Scott, L. Alade, R.J. Bell, A.S. Chute, K.L. Curti, T.H. Curtis, D. Kurcheis, J.F. Kocik, S.M. Lucey, C.T. McCandless, L.M. Milke, D.E. Richardson, E. Robillard, H.J. Walsh, M.C. McManus, K.E. Maranick and C.A. Griswold. 2016. A vulnerability assessment of fish and invertebrates to climate change on the Northeast U.S. continental shelf. *PLoS ONE* 11:e0146756.
- Harris, C.M., S.W. Martin, C. Martin, T.A. Helbel, E.E. Henderson, C.G.M. Paxton and L. Thomas. Changes in the spatial distribution of acoustically derived minke whale (*Balaenoptera acutorostrata*) tracks in response to Navy training. *Aquatic Mammals* 45:661–674. <https://doi.org/10.1371/journal.pone.0146756.s014>
- Head, E.J.H. and P. Pepin. 2010. Spatial and inter-decadal variability in plankton abundance and composition in the Northwest Atlantic (1958–2006). *J. Plankton Res.* 32:1633–1648.

- Henry, A.G., M. Garron, D. Morin, A. Smith, A. Reid, W. Ledwell and T.V.N. Cole. 2023~~2022~~. Serious injury and mortality determinations for baleen whale stocks along the Gulf of Mexico, United States East Coast and Atlantic Canadian Provinces, 20~~17~~~~15~~–20~~21~~~~19~~. NOAA Tech Memo. NMFS-NE-280.
- Hooker, S.K., R.W. Baird and M.A. Showell. 1997. Cetacean strandings and bycatches in Nova Scotia, eastern Canada, 1991–1996. Unpublished Scientific Committee meeting document SC/49/O5. International Whaling Commission, Cambridge, UK.
- IWC [International Whaling Commission]. 1991. Appendix 11. Biological parameters of North Atlantic minke whales. In Annex F, report of the sub-committee on North Atlantic minke whales. Rep. Int. Whal. Comm. 41:160.
- IWC [International Whaling Commission]. 1992. Annex K. Report of the working group on North Atlantic minke whales. Rep. Int. Whal. Comm. 42:246–251.
- Josephson, E. ~~F. Wenzel~~ and M.C. Lyssikatos. 2023~~2022~~. Serious injury determinations for small cetaceans and pinnipeds caught in commercial fisheries off the northeast U.S. coast, 20~~17~~~~15~~–20~~21~~~~19~~. Northeast Fish. Sci. Cent. Ref. Doc. 22-03. 26pp.
- Lawson, J. and J-F. Gosselin. 2018. Estimates of cetacean abundance from the 2016 NAISS aerial surveys of eastern Canadian waters, with a comparison to estimates from the 2007 TNASS. NAAMCO SC/25/AE/09
- Laake, J.L. and D.L. Borchers. 2004. Methods for incomplete detection at distance zero. Pages 108–189 in: S.T. Buckland, D.R. Andersen, K.P. Burnham, J.L. Laake and L. Thomas (eds). Advanced distance sampling. Oxford University Press, New York, New York.
- ~~Ledwell, W. and J. Huntington. 2015. Incidental entrapments and entanglements of cetaceans and leatherback sea turtles, strandings, ice entrapments reported to the Whale Release and Strandings Group in Newfoundland and Labrador and a summary of the Whale Release and Strandings program during 2015. Report to the Department of Fisheries and Oceans Canada, St. John's, Newfoundland, Canada. 22pp.~~
- ~~Ledwell, W. and J. Huntington. 2017. Incidental entrapments and entanglements of cetaceans and leatherback sea turtles, strandings, ice entrapments reported to the Whale Release and Strandings Group in Newfoundland and Labrador and a summary of the Whale Release and Strandings program during 2016. Report to the Department of Fisheries and Oceans Canada, St. John's, Newfoundland, Canada. 22pp.~~
- Ledwell, W. and J. Huntington. 2018. Incidental entrapments and entanglements of cetaceans and leatherback sea turtles, strandings, ice entrapments reported to the Whale Release and Strandings Group in Newfoundland and Labrador and a summary of the Whale Release and Strandings program during 2017. Report to the Department of Fisheries and Oceans Canada, St. John's, Newfoundland, Canada. 24pp.
- Ledwell, W. and J. Huntington. 2019. Incidental entrapments and entanglements of cetaceans and leatherback sea turtles, strandings, ice entrapments reported to the Whale Release and Strandings Group in Newfoundland and Labrador and a summary of the Whale Release and Strandings program during 2018. Report to the Department of Fisheries and Oceans Canada, St. John's, Newfoundland, Canada. 22pp.
- Ledwell, W. and J. Huntington. 2018. Incidental entrapments and entanglements of cetaceans and leatherback sea turtles, strandings, ice entrapments reported to the Whale Release and Strandings Group in Newfoundland and Labrador and a summary of the Whale Release and Strandings program during 2019. Report to the Department of Fisheries and Oceans Canada, St. John's, Newfoundland, Canada. 24pp.
- Ledwell, W., J. Huntington, N. Ledwell and C. Landry. 2021a. Entanglements in fishing gear reported to the Whale Release and Strandings Group in Newfoundland and Labrador and a summary of the Whale Release and Strandings program during 2020. Report to the Department of Fisheries and Oceans Canada, St. John's, Newfoundland, Canada. 21pp. Available at <https://zenodo.org/record/5911328#.Y4jVuX3MI2w>.
- Ledwell, W., J. Huntington, C. Landry, N. Ledwell and J. Hanlon. 2021b. Entanglements in fishing gear reported to the Whale Release and Strandings Group in Newfoundland and Labrador and a summary of the Whale Release and Strandings program during 2021. Report to the Department of Fisheries and Oceans Canada, St. John's, Newfoundland, Canada. 21pp. Available at <https://zenodo.org/record/5914689#.Y4ja1H3MKUK>
- Lucas, Z.N. and S.K. Hooker. 2000. Cetacean strandings on Sable Island, Nova Scotia, 1970–1998. Can. Field-Nat. 114:46–61.
- MacLeod, C.D. 2009. Global climate change, range changes and potential implications for the conservation of marine cetaceans: A review and synthesis. Endang. Species Res. 7:125–136.
- Martin, S.W., C.R. Martin, B.M. Matsuyama and E.E. Henderson. 2015. Minke whales (*Balaenoptera acutorostrata*) respond to navy training. J. Acoust. Soc. Am. 137:2533–2541. DOI: 10.1121/1.4919319
- McGarry, T., O. Boisseau, S. Stephenson and R. Compton. 2017. Understanding the effectiveness of acoustic deterrent devices (ADDs) on minke whale (*Balaenoptera acutorostrata*), a low frequency cetacean. ORJIP Project 4 Report EOR0692. London: The Carbon Trust.
- Mitchell, E.D. 1991. Winter records of the minke whale (*Balaenoptera acutorostrata* Lacepede 1804) in the southern North Atlantic. Rep. Int. Whal. Comm. 41:455–457.

- Morley, J.W., R.L. Selden, R.J. Latour, T.L. Frolicher, R.J. Seagraves and M.L. Pinsky. 2018. Projecting shifts in thermal habitat for 686 species on the North American continental shelf. *PLoS ONE* 13(5):e0196127.
- NMFS [National Marine Fisheries Service]. 2016. Guidelines for preparing stock assessment reports pursuant to the 1994 amendments to the Marine Mammal Protection Act. 23pp.
<https://www.fisheries.noaa.gov/national/marine-mammal-protection/guidelines-assessing-marine-mammal-stocks>
- Nye, J., J. Link, J. Hare and W. Overholtz. 2009. Changing spatial distribution of fish stocks in relation to climate and population size on the Northeast United States continental shelf. *Mar. Ecol. Prog. Ser.* 393:111–129.
- Orphanides, C.D. 2020. Estimates of cetacean and pinniped bycatch during 2017 in the New England and Mid-Atlantic Sink Gillnet fisheries. *Northeast Fish Sci Cent Ref Doc.* 20-03. 16pp.
- Palka, D. 2020. Cetacean abundance estimates in US northwestern Atlantic Ocean waters from summer 2016 line transect surveys conducted by the Northeast Fisheries Science Center. *Northeast Fish. Sci. Cent. Ref. Doc.* 20-05.
- [Palka, D.L. 2023. Cetacean abundance in the US Northwestern Atlantic Ocean, Summer 2021. *Northeast Fish. Sci. Cent. Ref. Doc.* 23-08.](#)
- Pinsky, M.L., B. Worm, M.J. Fogarty, J.L. Sarmiento and S.A. Levin. 2013. Marine taxa track local climate velocities. *Science* 341:1239–1242.
- Poloczanska, E.S., C.J. Brown, W.J. Sydeman, W. Kiessling, D.S. Schoeman, P.J. Moore, K. Brander, J.F. Bruno, L.B. Buckley, M.T. Burrows, C.M. Duarte, B.S. Halpern, J. Holding, C.V. Kappel, M.I. O’Connor, J.M. Pandolfi, C. Parmesan, F. Schwing, S.A. Thompson and A.J. Richardson. 2013. Global imprint of climate change on marine life. *Nat. Clim. Change* 3:919–925.
- Read, A.J. 1994. Interactions between cetaceans and gillnet and trap fisheries in the northwest Atlantic. *Rep. Int. Whal. Comm. (Special Issue)* 15:133–147.
- Risch, D., C.W. Clark, P.J. Dugan, M. Popescu, U. Siebert and S.M. VanParijs. 2013. Minke whale acoustic behavior and multi-year seasonal and diel vocalization patterns in Massachusetts Bay, USA. *Mar. Ecol. Prog. Ser.* 489:279–295.
- Risch, D., M. Castellote, C.W. Clark, G.E. Davis, P.J. Dugan, L.E.W. Hodge, A. Kumar, K. Lucke, D.K. Mellinger, S.L. Nieukirk, C.M. Popescu, C. Ramp, A.J. Read, A.N. Rice, M.A. Silva, U. Siebert, K.M. Stafford, H. Verdaat and S.M. VanParijs. 2014. Seasonal migrations of North Atlantic minke whales: Novel insights from large-scale passive acoustic monitoring networks. *Mov. Ecol.* 2:24.
- Rodriguez, G., R. Reyes, N.M. Hammerman and J.E. Garcia-Hernandez. 2018. Cetacean sightings in Puerto Rican waters: Including the first underwater photographic documentation of a minke whale (*Balaenoptera acutorostrata*). *Latin American J. of Aquatic Mammals.* 13:26–36. DOI: 10.5597/lajam00246
- Simond A.E., M. Houde, V. Lesage, R. Michaud, D. Zbinden and J. Verreault. 2019. Associations between organohalogen exposure and thyroid- and steroid-related gene response in St. Lawrence Estuary belugas and minke whales. *Mar. Poll. Bull.* 145:174–184.
- Sousa, A., F. Alves, A. Dinis, J. Bentz, M.J. Cruz and J.P. Nunes. 2019. How vulnerable are cetaceans to climate change? Developing and testing a new index. *Ecol. Indic.* 98:9–18.
- Taylor, B.L., M. Martinez, T. Gerrodette, J. Barlow and Y.N. Hrovat. 2007. Lessons from monitoring trends in abundance in marine mammals. *Mar. Mamm. Sci.* 23:157–175.
- Thomas L., J.L. Laake, E. Rexstad, S. Strindberg, F.F.C. Marques, S.T. Buckland, D.L. Borchers, D.R. Anderson, K.P. Burnham, M.L. Burt, S.L. Hedley, J.H. Pollard, J.R.B. Bishop and T.A. Marques. 2009. *Distance 6.0. Release 2.* [Internet]. University of St. Andrews (UK): Research Unit for Wildlife Population Assessment. <http://distancesampling.org/Distance/>
- Wade, P.R. and R.P. Angliss 1997. Guidelines for assessing marine mammal stocks: Report of the GAMMS Workshop April 3–5, 1996, Seattle, Washington. NOAA Tech. Memo. NMFS-OPR-12. 93pp.
- [Wimmer, T. and C. Maclean 2021. Beyond the numbers: a 15-year retrospective of cetacean incidents in Eastern Canada. *Marine Animal Response Society.* 69pp.](#)

SPERM WHALE (*Physeter macrocephalus*): North Atlantic Stock

STOCK DEFINITION AND GEOGRAPHIC RANGE

The distribution of the sperm whale in the U.S. Exclusive Economic Zone (EEZ) occurs on the continental shelf edge, over the continental slope, and into mid-ocean regions (Figure 1). Waring et al. (1993, 2001) suggested that this offshore distribution is more commonly associated with the Gulf Stream edge and other features. However, the sperm whales that occur in the eastern U.S. Atlantic EEZ likely represent only a fraction of the total stock. The nature of linkages of the U.S. habitat with those to the south, north, and offshore is unknown. Historical whaling records compiled by Schmidly (1981) suggested an offshore distribution off the southeast U.S., over the Blake Plateau, and into deep ocean waters. In the southeast Caribbean, both large and small adults, as well as calves and juveniles of different sizes are reported (Watkins et al. 1985). Whether the northwestern Atlantic population is discrete from the northeastern Atlantic is currently unresolved. The International Whaling Commission recognizes one stock for the North Atlantic. Based on reviews of many types of stock studies (i.e., tagging, genetics, catch data, mark-recapture, biochemical markers, etc.), Reeves and Whitehead (1997) and Dufault et al. (1999) suggested that sperm whale populations have no clear geographic structure. Ocean-wide genetic studies (Lyrholm and Gyllensten 1998; Lyrholm et al. 1999) indicated low genetic diversity, but strong differentiation between potential social (matrilinely related) groups. Further, Englehaupt et al. (2009) found no differentiation between samples from the western North Atlantic and from the North Sea, but significant differentiation between samples from the Gulf of Mexico and from the Atlantic Ocean just outside the Gulf of Mexico. These ocean-wide findings, combined with observations from other studies, indicate stable social groups, site fidelity, and latitudinal range limitations in groups of females and juveniles (Whitehead 2002). In contrast, males migrate to polar regions to feed and move among populations to breed (Whitehead 2002, Englehaupt 2009). There exists one tag return of a male tagged off Browns Bank (Nova Scotia) in 1966 and returned from Spain in 1973 (Mitchell 1975). Another male taken off northern Denmark in August 1981 had been wounded the previous summer by whalers off the Azores (Reeves and Whitehead 1997). Steiner et al. (2012) reported on resightings of photographed individual male sperm whales between the Azores and Norway. In U.S. Atlantic EEZ waters, there appears to be a distinct seasonal cycle (CETAP 1982; Scott and Sadove 1997). In winter, sperm whales are concentrated east and northeast of Cape Hatteras. In spring, the center of distribution shifts northward to east of Delaware and Virginia, and is widespread throughout the central portion of the mid-Atlantic Bight and the southern portion of Georges Bank. This is supported by acoustic studies in which detection of sperm whale vocalizations had a winter peak off Cape Hatteras, with the peak shifting farther north in the spring (Stanistreet et al. 2018). In summer, the distribution is similar but now also includes the area east and north of Georges Bank and into the Northeast Channel region, as well as the continental shelf (inshore of the 100-m isobath) south of New England. In the fall, sperm whales occur south of New England in relatively high numbers on the continental

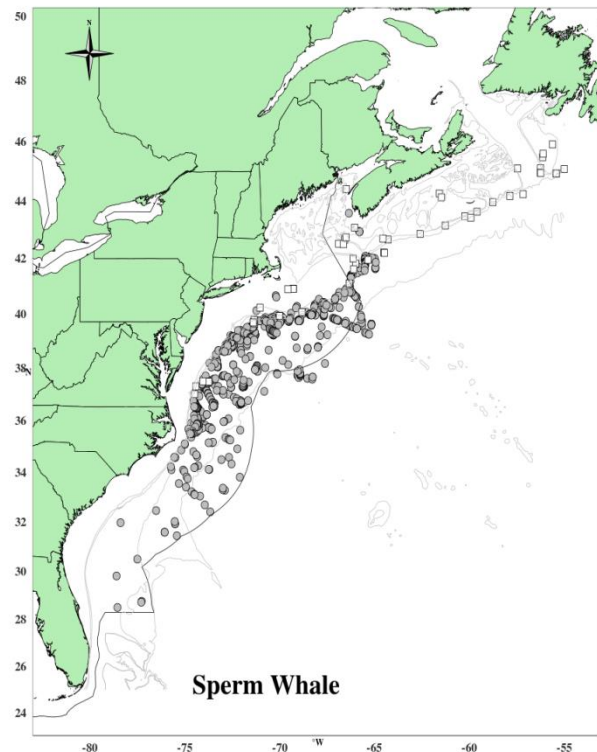

Figure 1. Distribution of sperm whale sightings from NEFSC and SEFSC shipboard and aerial surveys during the summer in 1998, 1999, 2002, 2004, 2006, 2011, 2016 and 2021 and Department of Fisheries and Oceans Canada 2007 TNASS and 2016 NAISS surveys. Isobaths are the 100m, 1,000m, and 4,000m depth contours. Circle symbols represent shipboard sightings and squares are aerial sightings.

shelf is at its highest level, and ~~are also there remains a present along the~~ continental shelf edge ~~occurrence~~ in the mid-Atlantic Bight. Similar inshore (<200 m) observations have been made on the southwestern (R.D. Kenney, pers. comm.) and eastern Scotian Shelf, particularly in the region of “the Gully” (Whitehead et al. 1991).

Geographic distribution of sperm whales may be linked to their social structure and their low reproductive rate, ~~and~~ ~~B~~both of these factors have management implications. Several basic groupings or social units are generally recognized—nursery schools, harem or mixed schools, juvenile or immature schools, bachelor schools, bull schools or pairs, and solitary bulls (Best 1979; Whitehead et al. 1991; Christal et al. 1998). These groupings have distinct geographical distributions, with females and juveniles generally based in tropical and subtropical waters, and males more wide-ranging and occurring ~~at in~~ higher latitudes. Male sperm whales are present off and sometimes on the continental shelf along the entire east coast of Canada south of Hudson Strait; whereas, females rarely migrate north of the southern limit of the Canadian EEZ (Reeves and Whitehead 1997; Whitehead 2002). Off the northeastern U.S., Cetacean and Turtle Assessment Program (CETAP) and NEFSC sightings in shelf-edge and off-shelf waters included many social groups with calves/juveniles (CETAP 1982; Waring et al. 1992, 1993). The basic social unit of the sperm whale appears to be ~~a the-mixed group school~~ of adult females plus their calves and some juveniles of both sexes, normally numbering ~~a total of 20–40 animals in all~~. There is evidence that some social bonds persist for many years (Christal et al. 1998).

POPULATION SIZE

Several estimates from selected regions of sperm whale habitat exist for select time periods; however, at present there is no reliable estimate of total sperm whale abundance for the entire North Atlantic. Sightings have been almost exclusively in the continental shelf edge and continental slope areas (Figure 1); however, there has been little or no survey effort beyond the slope. The best recent abundance estimate for sperm whales is the sum of the ~~2021 2016~~ surveys ~~described below—5,8954,349~~ (CV=0.2928).

~~Earlier abundance estimates~~

~~—Please see Appendix IV for a summary of abundance estimates, including earlier estimates and survey descriptions. Due to changes in survey methodology these historical data should not be used to make comparisons to more current estimate~~**Recent Surveys and Abundance Estimates**

~~An abundance estimate of 1,593 (CV=0.36) sperm whales was generated from a shipboard and aerial survey conducted during Jun–Aug 2011 (Palka 2012). The aerial portion that contributed to the abundance estimate covered 5,313 km of tracklines that were over waters north of New Jersey from the coastline to the 100-m depth contour, through the U.S. and Canadian Gulf of Maine and up to and including the lower Bay of Fundy. The shipboard portion covered 3,107 km of tracklines that were in waters offshore of Virginia to Massachusetts (waters that were deeper than the 100-m depth contour out to beyond the outer limit of the U.S. EEZ). Both sighting platforms used a double platform data collection procedure, which allows estimation of abundance corrected for perception bias of the detected species (Laake and Borchers, 2004). Shipboard data were inspected to determine if there was significant responsive movement to the ship (Palka and Hammond 2001). Because there was an insignificant amount of responsive movement for this species, the estimation of the abundance was based on the independent observer approach assuming point independence (Laake and Borchers 2004) and calculated using the mark-recapture distance sampling option in the computer program Distance (version 6.0, release 2, Thomas *et al.* 2009).~~

~~—An abundance estimate of 695 (CV=0.39) sperm whales was generated from a shipboard survey conducted concurrently (June–August 2011) in waters between central Virginia and central Florida. This shipboard survey included shelf break and inner continental slope waters deeper than the 50-m depth contour within the U.S. EEZ. The survey employed the double platform methodology searching with 25x bigeye binoculars. A total of 4,445 km of tracklines was surveyed, yielding 290 cetacean sightings. The majority of sightings occurred along the continental shelf break with generally lower sighting rates over the continental slope. Estimation of the abundance was based on the independent observer approach assuming point independence (Laake and Borchers 2004) and calculated using the mark-recapture distance sampling option in the computer program Distance (version 6.0, release 2, Thomas *et al.* 2009).~~ Abundance estimates of 3,321 (CV=0.35), and 1,028 (CV=0.35) sperm whales were generated from vessel surveys conducted in U.S. waters of the western North Atlantic during the summer of 2016 (Table 1; Garrison 2020; Palka 2020). One survey was conducted from 27 June to 25 August in waters north of 38°N latitude (Central Virginia) and consisted of 5,354 km of on-effort trackline along the shelf break and offshore to the outer limit of the U.S. EEZ (NEFSC and SEFSC 2018). The second vessel survey covered waters from Central Florida to approximately 38°N latitude between the 100-m isobath and the outer limit of the U.S. EEZ during 30 June–19 August. A total of 4,399 km of trackline was covered on effort (NEFSC and SEFSC 2018). Both surveys utilized two visual teams and an independent observer approach to estimate detection probability on the trackline (Laake and Borchers 2004). Mark-

recapture distance sampling was used to estimate abundance. Estimates from the two surveys were combined and CVs pooled to produce a species abundance estimate for the stock area.

More recent abundance estimates of 3,789 (CV=0.38) and 2,106 (CV=0.44) sperm whales were generated from vessel surveys conducted in U.S. waters of the western North Atlantic during the summer of 2021 (Table 1; Garrison and Aichinger-Dias 2023; Palka 2023). One survey was conducted from 16 June to 23 August in waters north of 36°N latitude and consisted of 5,871 km of on-effort trackline along the shelf break and offshore to the outer edge of the U.S. EEZ (NEFSC and SEFSC 2022). The second vessel survey covered waters from central Florida (25°N latitude) to approximately 38°N latitude between the 200-m isobaths and the outer edge of the U.S. EEZ during 12 June–31 August. A total of 5,659 km of trackline was covered on effort (NEFSC and SEFSC 2022). Both surveys utilized two visual teams and an independent observer approach to estimate detection probability on the trackline (Laake and Borchers 2004). Mark-recapture distance sampling was used to estimate abundance. Estimates from the two surveys were combined and CVs pooled to produce a species abundance estimate for the stock area.

Table 1. Summary of abundance estimates for the western North Atlantic sperm whale (*Physeter macrocephalus*). Month, year, and area covered during each abundance survey, and resulting abundance estimate (N_{best}) and coefficient of variation (CV). The estimate considered best is in bold font.

Month/Year	Area	N_{best}	CV
<u>Jun–Aug 2011</u>	<u>Central Virginia to lower Bay of Fundy</u>	<u>1,593</u>	<u>0.36</u>
<u>Jun–Aug 2011</u>	<u>Central Florida to Central Virginia</u>	<u>695</u>	<u>0.39</u>
<u>Jun–Aug 2011</u>	<u>Central Florida to lower Bay of Fundy (COMBINED)</u>	<u>2,288</u>	<u>0.28</u>
Jun–Aug 2016	Central Virginia to lower Bay of Fundy	3,321	0.35
Jun–Aug 2016	Central Florida to Virginia	1, 028	0.35
Jun–Aug 2016	Central Florida to lower Bay of Fundy (COMBINED)	4,349	0.28
<u>Jun–Aug 2021</u>	<u>New Jersey to lower Bay of Fundy</u>	<u>3,789</u>	<u>0.38</u>
<u>Jun–Aug 2021</u>	<u>Central Florida to New Jersey</u>	<u>2,106</u>	<u>0.44</u>
<u>Jun–Aug 2021</u>	<u>Central Florida to lower Bay of Fundy (COMBINED)</u>	<u>5,895</u>	<u>0.29</u>

Minimum Population Estimate

The minimum population estimate is the lower limit of the two-tailed 60% confidence interval of the log-normally distributed best abundance estimate. This is equivalent to the 20th percentile of the log-normal distribution as specified by Wade and Angliss (1997). The best estimate of abundance for sperm whales is 5,895~~4,349~~ (CV=0.29~~28~~). The minimum population estimate for the western North Atlantic sperm whale is 4,639~~3,451~~.

Current Population Trend

A trend analysis has not been conducted for this stock. The statistical power to detect a trend in abundance for this stock is poor due to the relatively imprecise abundance estimates and long survey interval. For example, the power to detect a precipitous decline in abundance (i.e., 50% decrease in 15 years) with estimates of low precision (e.g., CV > 0.30) remains below 80% (alpha = 0.30) unless surveys are conducted on an annual basis (Taylor et al. 2007). There is current work to standardize the strata-specific previous abundance estimates to consistently represent the same regions and include appropriate corrections for perception and availability bias. These standardized abundance estimates will be used in state-space trend models that incorporate environmental factors that could potentially influence the process and observational errors for each stratum.

CURRENT AND MAXIMUM NET PRODUCTIVITY RATES

Current and maximum net productivity rates are unknown for this stock. While more is probably known about sperm whale life history in other regions, some life history and vital rates information is available for the Northwest Atlantic. These include: calving interval is 4–6 years; lactation period is 24 months; gestation period is 14.5–16.5

months; births occur mainly in July to November; length at birth is 4.0 m; length at sexual maturity 11.0–12.5 m for males and 8.3–9.2 m for females; mean age at sexual maturity is 19 years for males and 9 years for females; and mean age at physical maturity is 45 years for males and 30 years for females (Best 1974; Best et al. 1984; Lockyer 1981; Rice 1989).

For purposes of this assessment, the maximum net productivity rate was assumed to be 0.04. This value is based on theoretical modeling showing that cetacean populations may not grow at rates much greater than 4% given the constraints of their reproductive life history (Barlow et al. 1995).

POTENTIAL BIOLOGICAL REMOVAL

Potential Biological Removal (PBR) is the product of minimum population size, one-half the maximum productivity rate, and a recovery factor (MMPA Sec. 3. 16 U.S.C. 1362; Wade and Angliss 1997). The minimum population size is ~~4,639~~^{3,451} (Table 2). The maximum productivity rate is 0.04, the default value for cetaceans. The recovery factor, which accounts for endangered, depleted, threatened stocks, or stocks of unknown status relative to optimum sustainable population (OSP) is assumed to be 0.10 because the sperm whale is listed as endangered under the Endangered Species Act (ESA). PBR for the western North Atlantic sperm whale is ~~9.28~~^{6.9}.

Table 2. Best and minimum abundance estimates for the western North Atlantic sperm whale with Maximum Productivity Rate (R_{max}), Recovery Factor (F_r) and PBR.

<u>N_{est}</u>	<u>CV</u>	<u>N_{min}</u>	<u>F_r</u>	<u>R_{max}</u>	<u>PBR</u>
<u>5,895</u>	<u>0.29</u>	<u>4,639</u>	<u>0.1</u>	<u>0.04</u>	<u>9.28</u>

ANNUAL HUMAN-CAUSED MORTALITY AND SERIOUS INJURY

There are no documented reports of fishery-related mortality or serious injury to this stock ~~in the U.S. EEZ~~ during ~~2017–2021~~^{2013–2017}, though one stranding mortality in Florida in 2021 was attributed to ingestion of plastics including fishing net.

Table 3. The total annual observed average human-caused mortality and serious injury for the western North Atlantic sperm whale (*Physeter macrocephalus*).

Years	Source	Annual Avg.
2017–2021	Fishery entanglements	0
2017–2021	Vessel strikes	0
2017–2021	Other (plastic ingestion, <u>see Table 4, etc</u>)	<u>0.42</u>
TOTAL		<u>0.24</u>

Fishery Information

Detailed fishery information is reported in Appendix III.

Other Mortality

Vessel strikes are another source of human-caused mortality (McGillivray et al. 2009; Carrillo and Ritter 2010). In May 1994 a vessel-struck sperm whale was observed south of Nova Scotia (Reeves and Whitehead 1997), in May 2000 a merchant ship reported a strike in Block Canyon, and in 2001 the U.S. Navy reported a vessel ~~ship~~ strike within the EEZ. In 2006, a sperm whale was found dead from vessel-strike wounds off Portland, Maine. In spring, the Block Canyon region is part of a major pathway for sperm whales entering southern New England continental shelf waters in pursuit of migrating squid (CETAP 1982; Scott and Sadove 1997). A 2012 Florida stranding mortality was classified as a vessel strike mortality. ~~During 2013–2017, 12 sperm whale strandings were documented along the U.S. Atlantic coast within the EEZ (NOAA National Marine Mammal Health and Stranding Response Database unpublished data, accessed 23 October 2018). None of these strandings were classified as human interactions.~~

STATUS OF STOCK

This is a strategic stock because the species is listed as endangered under the ESA. Total ~~U.S.~~ fishery-related mortality and serious injury for this stock is less than 10% of the calculated PBR, and therefore can be considered to

be insignificant and approaching a zero mortality and serious injury rate. The status of this stock relative to OSP in U.S. Atlantic EEZ is unknown. There are insufficient data to determine population trends. The current stock abundance estimate was based upon a small portion of the known stock range. A Recovery Plan for sperm whales was finalized in 2010 (NMFS 2010).

OTHER FACTORS THAT MAY BE AFFECTING THE STOCK

Strandings

During 2017–2021, 10 sperm whale strandings were documented along the U.S. Atlantic coast within the EEZ (NOAA National Marine Mammal Health and Stranding Response Database unpublished data, accessed 15 October 2022; Table 4). Two of these strandings were classified as human interactions, both due to plastic ingestion (Table 3); however, in only one case was the plastic clearly the cause of death.

Table 42. Sperm whale (*Physeter macrocephalus*) reported strandings along the U.S. and Canada Atlantic coast 2017–2021.

Stranding State or Province	2017	2018	2019	2020	2021	Total
Newfoundland/Labrador ^a	0+1	1	2	1	3	7
Nova Scotia ^b	1	0	0	2	1	3
Massachusetts	0	1	0	0	0	2
<u>New York</u>	0	1	0	0	0	1
<u>Maryland</u>	0	0	1	0	0	1
Virginia	0	0	0	4	0	4
North Carolina	1	0	0	0	0	2
<u>South Carolina</u>	0	1	0	0	0	1
Florida ^d	1	5	0	1	1	8
TOTAL U.S.	2	4	3	2	3	11

a. Data provided by Whale Release and Strandings, Tangly Whales Inc. Newfoundland, Canada (Ledwell et al. 2018, Ledwell et al. 2021a, 2021b; Ledwell and Huntington 2013, 2014, 2015, 2017, 2018).

b. Data supplied by Nova Scotia Marine Animal Response Society (pers. comm.).

c. Maryland 2019 animal coded as HI due to plastic ingestion, although not clearly the cause of death.

d. Florida 2021 animal coded as HI due to ingestion of fishing net and other plastic as well as FI entanglement.

Mass strandings have been reported in many oceanic regions (Rice et al. 1986; Kompanje and Reumer 1995; Evans et al. 2002; Fujiwara et al. 2007; Pierce et al. 2007; Mazzariol et al. 2011). Reasons for the strandings are unknown, although multiple causes (e.g., topography, changes in geomagnetic field, solar cycles, vessel ship strikes, global changes in water temperature and prey distribution, and pollution) have been suggested (Kirschvink et al. 1986; Brabyn and Frew 1994; Holsbeek et al. 1999; Mazzariol et al. 2011). —Ship strikes are another source of human-caused mortality (McGillivray et al. 2009; Carrillo and Ritter 2010). In May 1994 a ship struck sperm whale was observed south of Nova Scotia (Reeves and Whitehead 1997), in May 2000 a merchant ship reported a strike in Block Canyon, and in 2001 the U.S. Navy reported a ship strike within the EEZ (NMFS, unpublished data). In 2006, a sperm whale was found dead from ship strike wounds off Portland, Maine. In spring, the Block Canyon region is part of a major pathway for sperm whales entering southern New England continental shelf waters in pursuit of migrating squid (CETAP 1982; Scott and Sadove 1997). A 2012 Florida stranding mortality was classified as a vessel strike mortality.

Habitat Issues

The chronic impacts of contaminants (polychlorinated biphenyls [PCBs] and chlorinated pesticides [DDT, DDE, dieldrin, etc.]) on marine mammal reproduction and health are of concern (e.g., Pierce et al. 2008; Jepson et al. 2016; Hall et al. 2018; Murphy et al. 2018), but research on contaminant levels for the Northwest Atlantic stock of sperm whales is lacking.

Anthropogenic sound in the world's oceans has been shown to affect marine mammals, with vessel traffic, seismic surveys, and active naval sonars being the main anthropogenic contributors to low- and mid-frequency noise in oceanic

waters (e.g., Nowacek et al. 2015; Gomez et al. 2016; NMFS 2018). [More recent studies have documented changes in dive patterns and acoustic behavior of sperm whales in response to anthropogenic noise \(Farmer et al. 2018; Isojunno et al. 2020; Stanistreet et al. 2022\).](#) The long-term and population consequences of these impacts are less well-documented and likely vary by species and other factors. Impacts on marine mammal prey from sound are also possible (Carroll et al. 2017), but the duration and severity of any such prey effects on marine mammals are unknown.

Climate-related changes in spatial distribution and abundance, including poleward and depth shifts, have been documented in or predicted for plankton species and commercially important fish stocks (Nye et al. 2009; Head et al. 2010; Pinsky et al. 2013; Poloczanska et al. 2013; Hare et al. 2016; Grieve et al. 2017; Morley et al. 2018) and cetacean species (e.g., MacLeod 2009; Sousa et al. 2019). There is uncertainty in how, if at all, the distribution and population size of this species will respond to these changes and how the ecological shifts will affect human impacts to the species.

[Chavez-Rosales et al. \(2022\) documented an overall 178 km northeastward spatial distribution shift of the seasonal core habitat of Northwest Atlantic cetaceans that was related to changing habitat/climatic factors. Results varied by season and species. This study used sightings data collected during seasonal aerial and shipboard line transect abundance surveys during 2010 to 2017. For sperm whales During this time, the core-habitat-weighted centroid of sperm whale core habitat moved between 2010 and 2017 moved towards the northeast in all seasons, where the farthest was during fall \(255 km towards the northeast\) and the least was during winter \(71 km\). There is uncertainty in how, if at all, the changes in distribution and population size of cetacean species may interact with changes in distribution of prey species and how the ecological shifts will affect human impacts to the species.](#)

STATUS OF STOCK

~~— This is a strategic stock because the species is listed as endangered under the ESA. Total U.S. fishery related mortality and serious injury for this stock is less than 10% of the calculated PBR, and therefore can be considered to be insignificant and approaching a zero mortality and serious injury rate. The status of this stock relative to OSP in U.S. Atlantic EEZ is unknown. There are insufficient data to determine population trends. The current stock abundance estimate was based upon a small portion of the known stock range. A Recovery Plan for sperm whales was finalized in 2010 (NMFS 2010).~~

REFERENCES CITED

- Amano, M., and M. Yoshioka. 2003. Sperm whale diving behavior monitored using a suction-cup-attached TDR tag. *Mar. Ecol. Prog. Ser.* 258:291–295.
- Andersen, M. S., K. A. Forney, T. V. N. Cole, T. Eagle, R. Angliss, K. Long, L. Barre, L. Van Atta, D. Borggaard, T. Rowles, B. Norberg, J. Whaley and L. Engleby. 2008. Differentiating serious and non-serious injury of marine mammals: Report of the serious injury technical workshop. NOAA Tech. Memo. NMFS-OPR-39. 94 pp.
- Angliss, R.P., and D.P. DeMaster. 1998. Differentiating serious and non-serious injury of marine mammals taken incidental to commercial fishing operations: Report of the serious injury workshop, 1-2 April 1997, Silver Spring, MD. NOAA Tech. Memo. NMFS-OPR-13. 48 pp.
- Barlow, J., S.L. Swartz, T.C. Eagle and P.R. Wade. 1995. U.S. marine mammal stock assessments: Guidelines for preparation, background, and a summary of the 1995 assessments. NOAA Tech. Memo. NMFS-OPR-6. 73 pp.
- Best, P.B. 1974. Biology of the sperm whale. Pages 53–81. *In*: W. E. Schevill (ed), *The whale problem: A status report*. Harvard University Press, Cambridge, Massachusetts.
- Best, P.B. 1979. Social organization in sperm whales, *Physeter macrocephalus*. Pages 227–289. *In*: H. E. Winn and B. L. Olla (eds), *Behavior of marine animals*, Vol. 3: Cetaceans. Plenum Press, New York, New York.
- Best, P.B., P.A.S. Canham and N. Macleod. 1984. Patterns of reproduction in sperm whales, *Physeter macrocephalus*. *Rep. Int. Whal. Comm. (Special Issue)* 8:51–79.
- Brabyn, M., and R.V.C. Frew. 1994. New Zealand herd stranding sites do not relate to geomagnetic topography. *Mar. Mamm. Sci.* 10:195–207.
- Carrillo, M., and F. Ritter. 2010. Increasing numbers of ship strikes in the Canary Islands: proposals for immediate action to reduce risk of vessel-whale collisions. *J. Cetacean Res. Manage.* 11:131–138.
- Carroll, A.G., R. Przeslawski, A. Duncan, M. Gunning, B. Bruce. 2017. A critical review of the potential impacts of marine seismic surveys on fish & invertebrates. *Mar. Pollut. Bull.* 114:9–24.
- CETAP. 1982. A characterization of marine mammals and turtles in the mid- and north Atlantic areas of the U.S. outer continental shelf. Cetacean and Turtle Assessment Program, University of Rhode Island. Final Report #AA551-CT8-48 to the Bureau of Land Management, Washington, DC. 538 pp.

- [Chavez-Rosales S., E. Josephson, D. Palka and L. Garrison. 2022. Detection of habitat shifts of cetacean species: a comparison between 2010 and 2017 habitat suitability conditions in the northwest Atlantic Ocean. *Front. Mar. Sci.* 9:877580. doi: 10.3389/fmars.2022.877580](#)
- Christal, J., H. Whitehead and E. Lettevall. 1998. Sperm whale social units: variation and change. *Can. J. Zool.* 76:1431–1440.
- Dufault, S., H. Whitehead and M. Dillon. 1999. An examination of the current knowledge on the stock structure of sperm whales (*Physeter macrocephalus*) worldwide. *J. Cetacean Res. Manage.* 1:1–10.
- Engelhaupt, D., A.R. Hoelzel, C. Nicholson, A. Frantzis, S. Mesnick, S. Gero, H. Whitehead, L. Rendell, P. Miller, R. De Stefanis, A. Cañadas, S. Airoidi and A.A. Mignucci-Giannoni. 2009. Female philopatry in coastal basins and male dispersion across the North Atlantic in a highly mobile marine species, the sperm whale (*Physeter macrocephalus*). *Mol. Ecol.* 18:4193–4205.
- Evans, K., M. Morrice, M. Hindell and D. Thiele. 2002. Three mass strandings of sperm whales (*Physeter macrocephalus*) in southern Australian waters. *Mar. Mamm. Sci.* 18:622–643.
- Farmer, N.A., K. Baker, D.G. Zeddies, S.L. Denes, D.P. Noreen, L.P. Garrison, A. Machernis, E. Fougères and M. Zykov. 2018. Population consequences of disturbance by offshore oil and gas activity for endangered sperm whales (*Physeter macrocephalus*). *Biol. Conserv.* 227:189–204.
- Fujiwara, Y., M. Kawato, T. Yamamoto, T. Yamanaka, W. Sato-Okoshi, C. Noda, S. Tsuchida, T. Komai, S.S. Cubelio, T. Sasaki, K. Jacobsen, K. Kubokawa, K. Fujikura, T. Maruyama, Y. Furushima, K. Okoshi, H. Miyake, M. Miyazaki, Y. Nogi, A. Yatabe and T. Okutani. 2007. Three-year investigations into sperm whale-fall ecosystems in Japan. *Mar. Ecol.* 28:219–232.
- Garrison, L.P. 2020. Abundance of cetaceans along the southeast U.S. east coast from a summer 2016 vessel survey. Southeast Fisheries Science Center, Protected Resources and Biodiversity Division, 75 Virginia Beach Dr., Miami, FL 33140. PRD Contribution # PRD-2020-04, 17 pp.
- [Garrison, L.P. and L.A. Dias. 2023. Abundance of marine mammals in waters of the southeastern U.S. Atlantic during summer 2021. SEFSC MMTD Contribution: #MMTD-2023-01. 23 pp. <https://repository.library.noaa.gov/view/noaa/49152>](#)
- Grieve, B.D., J.A. Hare and V.S. Saba. 2017. Projecting the effects of climate change on *Calanus finmarchicus* distribution within the US Northeast continental shelf. *Sci. Rep.* 7:6264.
- Gomez, C., J.W. Lawson, A.J. Wright, A.D. Buren, D. Tollit and V. Lesage. 2016. A systematic review on the behavioural responses of wild marine mammals to noise: The disparity between science and policy. *Can. J. Zool.* 94:801–819.
- Hare, J.A., W.E. Morrison, M.W. Nelson, M.M. Stachura, E.J. Teeters, R.B. Griffis, M.A. Alexander, J.D. Scott, L. Alade, R.J. Bell, A.S. Chute, K.L. Curti, T.H. Curtis, D. Kurcheis, J.F. Kocik, S.M. Lucey, C.T. McCandless, L.M. Milke, D.E. Richardson, E. Robillard, H.J. Walsh, M.C. McManus, K.E. Maranick and C.A. Griswold. 2016. A vulnerability assessment of fish and invertebrates to climate change on the Northeast U.S. continental shelf, PLoS ONE 11:e0146756. <https://doi.org/10.1371/journal.pone.0146756.s014>.
- Hall, A.J., B.J. McConnell, L.J. Schwacke, G.M. Ylitalo, R. Williams and T.K. Rowles. 2018. Predicting the effects of polychlorinated biphenyls on cetacean populations through impacts on immunity and calf survival. *Environ. Poll.* 233:407–418.
- Head, E.J.H., and P. Pepin. 2010. Spatial and inter-decadal variability in plankton abundance and composition in the Northwest Atlantic (1958–2006). *J. Plankton Res.* 32:1633–1648.
- Holsbeek, L., C. R. Joiris, V. Debacker, I. B. Ali, P. Roose, J. P. Nwllissen, S. Gobert, J. Bouquegneau, and M. Bossicart. 1999. Heavy metals, organochlorines and polycyclic aromatic hydrocarbons in sperm whales stranded in the southern North Sea during the 1994/1995 winter. *Mar. Poll. Bull.* 38:304–313.
- Hooker, S.K., R.W. Baird and M.A. Showell. 1997. Cetacean Strandings and bycatches in Nova Scotia, Eastern Canada, 1991-1996. Unpublished Scientific Committee meeting document SC/49/05. International Whaling Commission, Cambridge, U.K. 11 pp.
- [Isojunno, S., P.J. Wensveen, F.A. Lam, P.K. Kvadsheim, A.M. von Benda-Beckmann, L.V.M. Lopez, L. Kleivane, E.M. Siegal and P.J.O. Miller. 2020. When the noise goes on: received sound energy predicts sperm whale responses to both intermittent and continuous navy sonar. *Journal of Experimental Biology* 223\(7\): jeb219741.](#)
- Jepson, P.D., R. Deaville, J.L. Barber, A. Aguilar, A. Borrell, S. Murphy, J. Barry, A. Brownlow, J. Barnett, S. Berrow and A.A. Cunningham. 2016. PCB pollution continues to impact populations of orcas and other dolphins in European waters. *Sci. Rep.-U.K.* 6:18573.
- Kirschvink, J.L., A.E. Dizon and J.A. Westphal. 1986. Evidence from strandings for geomagnetic sensitivity in cetaceans. *J. Exp. Biol.* 120:1–24.
- Kompanje, E., and J. Reumer. 1995. Strandings of male sperm whales *Physeter macrocephalus* Linnaeus, 1758 in western Europe between October 1994 and January 1995. *Deinsea* 2:89–94.

- Laake, J. L., and D. L. Borchers. 2004. Methods for incomplete detection at distance zero. Pages 108-189 *in*: S.T. Buckland, D.R. Andersen, K.P. Burnham, J.L. Laake and L. Thomas (eds.), *Advanced distance sampling*. Oxford University Press, New York, New York.
- ~~Ledwell, W., J. Huntington and E. Saerey 2013. Incidental entrapments in fishing gear and stranding reported to and responded to by the Whale Release and Strandings Group in Newfoundland and Labrador and a summary of the Whale Release and Strandings program during 2013. Report to the Department of Fisheries and Oceans Canada, St. John's, Newfoundland, Canada. 19 pp.~~
- ~~Ledwell, W. and J. Huntington 2014. Incidental entrapments and entanglements of cetaceans and leatherback sea turtles, strandings, ice entrapments reported to the Whale Release and Strandings Group in Newfoundland and Labrador and a summary of the Whale Release and Strandings program during 2014. Report to the Department of Fisheries and Oceans Canada, St. John's, Newfoundland, Canada. 23 pp.~~
- ~~Ledwell, W. and J. Huntington 2015. Incidental entrapments and entanglements of cetaceans and leatherback sea turtles, strandings, ice entrapments reported to the Whale Release and Strandings Group in Newfoundland and Labrador and a summary of the Whale Release and Strandings program during 2015. Report to the Department of Fisheries and Oceans Canada, St. John's, Newfoundland, Canada. 22 pp.~~
- ~~Ledwell, W. and J. Huntington 2017. Incidental entrapments and entanglements of cetaceans and leatherback sea turtles and strandings and harassments reported to the Whale Release and Strandings Group in Newfoundland and Labrador and a summary of the Whale Release and Strandings program during 2016. Report to the Department of Fisheries and Oceans Canada, St. John's, Newfoundland, Canada. 23 pp.~~
- Ledwell, W., J. Huntington and K. Enserink. 2018. Incidental entrapments and entanglements of cetaceans and leatherback sea turtles, strandings, ice entrapments reported to the Whale Release and Strandings Group in Newfoundland and Labrador and a summary of the Whale Release and Strandings program during 2017. Report to the Department of Fisheries and Oceans Canada, St. John's, Newfoundland, Canada. 24 pp.
- Ledwell, W. and J. Huntington. 2019. Incidental entrapments and entanglements of cetaceans and leatherback sea turtles, strandings, ice entrapments reported to the Whale Release and Strandings Group in Newfoundland and Labrador and a summary of the Whale Release and Strandings program during 2018. Report to the Department of Fisheries and Oceans Canada, St. John's, Newfoundland, Canada. 24pp.
- Ledwell, W. and J. Huntington. 2020. Incidental entrapments and entanglements of cetaceans and leatherback sea turtles, strandings, ice entrapments reported to the Whale Release and Strandings Group in Newfoundland and Labrador and a summary of the Whale Release and Strandings program during 2019. Report to the Department of Fisheries and Oceans Canada, St. John's, Newfoundland, Canada. 24pp.
- Ledwell, W., J. Huntington, N. Ledwell and C. Landry. 2021a. Entanglements in fishing gear reported to the Whale Release and Strandings Group in Newfoundland and Labrador and a summary of the Whale Release and Strandings program during 2020. Report to the Department of Fisheries and Oceans Canada, St. John's, Newfoundland, Canada. 21pp. Available at <https://zenodo.org/record/5911328#.Y4jVuX3MI2w>.
- Ledwell, W., J. Huntington, C. Landry, N. Ledwell and J. Hanlon. 2021b. Entanglements in fishing gear reported to the Whale Release and Strandings Group in Newfoundland and Labrador and a summary of the Whale Release and Strandings program during 2021. Report to the Department of Fisheries and Oceans Canada, St. John's, Newfoundland, Canada. 21pp. Available at <https://zenodo.org/record/5914689#.Y4ja1H3MKUK>
- Lucas, Z.N., and S.K. Hooker 2000. Cetacean strandings on Sable Island, Nova Scotia, 1970-1998. *Can. Field-Nat.* 114:45-61.
- Lyrholm, T., and U. Gyllensten 1998. Global matrilineal population structure in sperm whales as indicated by mitochondrial DNA sequences. *Proc. R. Soc. Lond. B* 265:1679-1684.
- Lyrholm, T., O. Leimar, B. Johannesson and U. Gyllensten. 1999. Sex-biased dispersal in sperm whales: contrasting mitochondrial and nuclear genetic structure of global populations. *Proc. R. Soc. Lond. B* 266:347-354.
- Mazzariol, S., G. Di Guardo, A. Petrella, L. Marsili, C.M. Fossi, C. Leonzio, N. Zizzo, S. Vizzini, S. Gaspari, G. Pavan, M. Podestà, F. Garibaldi, M. Ferrante, C. Copat, D. Traversa, F. Marcer, S. Airoidi, A. Frantzis, Y. De Bernaldo Quirós, B. Cozzi, and A. Fernández 2011. Sometimes sperm whales (*Physeter macrocephalus*) cannot find their way back to the high seas: A multidisciplinary study on a mass stranding. *PLoS ONE* 6(5):e19417.
- McGillivray, P.A., K.D. Schwehr and K. Fall 2010. Enhancing AIS to improve whale-ship collision avoidance and maritime security. *In*: OCEANS 2009, MTS/IEEE Biloxi, Marine technology for our future: Global and local challenges. Institute of Electrical and Electronics Engineers, Piscataway, New Jersey. 8 pp. <https://ieeexplore.ieee.org/document/5422237>
- MacLeod, C.D. 2009. Global climate change, range changes and potential implications for the conservation of marine cetaceans: a review and synthesis. *Endang. Species Res.* 7:125-136.
- Mitchell, E. 1975. Progress report on whale research, Canada. *Rep. Int. Whal. Comm.* 25:270-272.

- Mitchell, E., and V.M. Kozicki. 1984. Reproductive condition of male sperm whales, *Physeter macrocephalus*, taken off Nova Scotia. Rep. Int. Whal. Comm. (Special Issue 6):243–252.
- Morley, J.W., R.L. Selden, R.J. Latour, T.L. Frolicher, R.J. Seagraves and M.L. Pinsky. 2018. Projecting shifts in thermal habitat for 686 species on the North American continental shelf. PLoS ONE 13(5):e0196127.
- Murphy, S., R.J. Law, R. Deaville, J. Barnett, M.W. Perkins, A. Brownlow, R. Penrose, N.J. Davison, J.L. Barber P.D. Jepson. 2018. Organochlorine contaminants and reproductive implication in cetaceans: A case study of the common dolphin. Pages 3–38 in M.C. Fossi and C. Panti, (eds.) Marine mammal ecotoxicology: Impacts of multiple stressors on population health. Academic Press, New York, New York.
- NMFS. 2010. Final recovery plan for the sperm whale (*Physeter macrocephalus*). National Marine Fisheries Service, Silver Spring, Maryland. 148 pp. (Available at <https://repository.library.noaa.gov/view/noaa/15976>)
- NMFS [National Marine Fisheries Service]. 2018. 2018 Revisions to: Technical guidance for assessing the effects of anthropogenic sound on marine mammal hearing (Version 2.0): Underwater thresholds for onset of permanent and temporary threshold shifts. U.S. Dept. Commer., NOAA Tech. Memo. NMFS-OPR-59, 167 pp. Available from: <https://repository.library.noaa.gov/view/noaa/17892>
- NOAA. 2012. National policy for distinguishing serious from non-serious injuries of marine mammals. Federal Register 77:3233. <https://www.fisheries.noaa.gov/webdam/download/64690371>.
- Northeast Fisheries Science Center (NEFSC) and Southeast Fisheries Science Center (SEFSC). 2018. Annual report of a comprehensive assessment of marine mammal, marine turtle, and seabird abundance and spatial distribution in US waters of the western North Atlantic Ocean. Northeast Fish. Sci. Cent. Ref. Doc. 18-04. 141 pp. Available at: <https://www.fisheries.noaa.gov/resource/publication-database/atlantic-marine-assessment-program-protected-species>.
- Nowacek, D.P., C.W. Clark, D. Mann, P.J.O. Miller, H.C. Rosenbaum, J.S. Golden, M. Jasny, J. Kraska and B.L. Southall. 2015. Marine seismic surveys and ocean noise: time for coordinated and prudent planning. Front. Ecol. Environ. 13:378–386.
- Nye, J., J. Link, J. Hare and W. Overholtz. 2009. Changing spatial distribution of fish stocks in relation to climate and population size on the Northeast United States continental shelf. Mar. Ecol. Prog. Ser. 393:111–129.
- Palka, D., and P.S. Hammond. 2001. Accounting for responsive movement in line transect estimates of abundance. Can. J. Fish. Aquat. Sci. 58:777–787.
- Palka, D.L. 2012. Cetacean abundance estimates in US northwestern Atlantic Ocean waters from summer 2011 line transect survey. Northeast Fish. Sci. Cent. Ref. Doc. 12-29. 37 pp. <https://repository.library.noaa.gov/view/noaa/4312>
- Palka, D. 2020. Cetacean abundance estimates in US northwestern Atlantic Ocean waters from summer 2016 line transect surveys conducted by the Northeast Fisheries Science Center. Northeast Fish. Sci. Cent. Ref. Doc. 20-05.
- [Palka, D.L. 2023. Cetacean abundance in the US Northwestern Atlantic Ocean, Summer 2021. Northeast Fish. Sci. Cent. Ref. Doc. 23-08.](#)
- Pierce, G.J., M.B. Santos, C. Smeenk, A. Saveliev and A.F. Zuur 2007. Historical trends in the incidence of strandings of sperm whales (*Physeter macrocephalus*) on North Sea coasts: An association with positive temperature anomalies. Fish. Res. 87:219–228. <https://www.sciencedirect.com/science/article/pii/S0165783607001257?via%3Dihub>
- Pierce, G.J. M.B. Santos, S. Murphy, J.A. Learmonth, A.F. Zuur, E. Rogan, P. Bustamante, F. Caurant, V. Lahaye, V. Ridoux, B.N. Zegers, A. Mets, M. Addink, C. Smeenk, T. Jauniaux, R.J. Law, W. Dabin, A. López, J.M. Alonso Farré, A.F. González, A. Guerra, M. García-Hartmann, R.J. Reid, C.F. Moffat, C. Lockyer, J.P. Boon. 2008. Bioaccumulation of persistent organic pollutants in female common dolphins (*Delphinus delphis*) and harbour porpoises (*Phocoena phocoena*) from western European seas: Geographical trends, causal factors and effects on reproduction and mortality. Env. Poll. 153:401–415.
- Pinsky, M.L., B. Worm, M.J. Fogarty, J.L. Sarmiento and S.A. Levin. 2013. Marine taxa track local climate velocities. Science 341:1239–1242.
- Poloczanska, E.S., C.J. Brown, W.J. Sydeman, W. Kiessling, D.S. Schoeman, P.J. Moore, K. Brander, J.F. Bruno, L.B. Buckley, M.T. Burrows, C.M. Duarte, B.S. Halpern, J. Holding, C.V. Kappel, M.I. O’Connor, J.M. Pandolfi, C. Parmesan, F. Schwing, S.A. Thompson and A.J. Richardson. 2013. Global imprint of climate change on marine life. Nat. Clim. Change 3:919–925.
- Reeves, R.R., and H. Whitehead. 1997. Status of sperm whale, *Physeter macrocephalus*, in Canada. Can. Field-Nat. 111:293–307.
- Rice, D.W., A.A. Wolman, B.R. Mate and J.T. Harvey 1986. A mass stranding of sperm whales in Oregon: sex and age composition of the school. Mar. Mamm. Sci. 2:64–69.

- Rice, D.W. 1989. Sperm whale, *Physeter macrocephalus* Linnaeus, 1758. Pages 177–233 in: S. H. Ridgway and R. Harrison (eds). Handbook of marine mammals. Vol. 4. River dolphins and the larger toothed whales. Academic Press, London, UK.
- Scott, T.M., and S.S. Sadove. 1997. Sperm whale, *Physeter macrocephalus*, sightings in the shallow shelf waters off Long Island, New York. Mar. Mamm. Sci. 13:317–321.
- Schmidly, D.J. 1981. Marine mammals of the southeastern United States and the Gulf of Mexico. Publication FWS/OBS-80/41. Department of the Interior, U.S. Fish and Wildlife Service, Washington, DC. 166 pp.
- Sousa, A., F. Alves, A. Dinis, J. Bentz, M.J. Cruz and J.P. Nunes. 2019. How vulnerable are cetaceans to climate change? Developing and testing a new index. Ecol. Indic. 98:9–18.
- Stanistreet, J.E., D.P. Nowacek, J.T. Bell, D.M. Cholewiak, J.A. Hildebrand, L.E.W. Hodge, S.M. Van Parijs, and A.J. Read. 2018. Spatial and seasonal patterns in acoustic detections of sperm whales *Physeter macrocephalus* along the continental slope in the western North Atlantic Ocean. Endang. Spec. Res. 35:1–13.
- [Stanistreet, J.E., W.A.M. Beslin, K. Kowarski, S.B. Martin, A. Westell and H.B. Moors-Murphy 2022. Changes in the acoustic activity of beaked whales and sperm whales recorded during a naval training exercise off eastern Canada. Scientific Reports 12\(1\): 1973.](#)
- Steiner, L., L. Lamoni, M. Acosta Plata, S.-K. Jensen, E. Lettevall and J. Gordon. 2012. A link between male sperm whales, *Physeter macrocephalus*, of the Azores and Norway. J. Mar. Biol. Assoc. U.K. 92(Special Issue 08):1751–1756.
- Stone, C.J. and M.L. Tasker. 2006. The effects of seismic airguns on cetaceans in UK waters. J. Cetacean Res. Manage. 8:255–263.
- Taylor, B.L., M. Martinez, T. Gerrodette, J. Barlow and Y.N. Hrovat. 2007. Lessons from monitoring trends in abundance in marine mammals. Mar. Mamm. Sci. 23:157–175.
- Thomas L, J.L. Laake, E. Rexstad, S. Strindberg, F.F.C. Marques, S.T. Buckland, D.L. Borchers, D.R. Anderson, K.P. Burnham, M.L. Burt, S.L. Hedley, J.H. Pollard, J.R.B. Bishop and T.A. Marques. 2009. Distance 6.0. Release 2. [Internet]. Research Unit for Wildlife Population Assessment, University of St. Andrews, UK. Available from: <http://distancesampling.org/Distance/>.
- Thompson, P.M., K.L. Brookes, I.M. Graham, T.R. Barton, K. Needham, G. Bradbury and N.D. Merchant. 2013. Short-term disturbance by a commercial two-dimensional seismic survey does not lead to long-term displacement of harbour porpoises. Proc. R. Soc. B 280:20132001.
- Wade P.R., and R.P. Angliss. 1997. Guidelines for assessing marine mammal stocks: Report of the GAMMS Workshop April 3-5, 1996, Seattle, Washington. NOAA Tech. Memo. NMFS-OPR-12. 93 pp. Available at: <http://nmml.afsc.noaa.gov/library/gammsrep/gammsrep.htm>.
- Waring, G.T., T. Hamazaki, D. Sheehan, G. Wood and S. Baker. 2001. Characterization of beaked whale (*Ziphiidae*) and sperm whale (*Physeter macrocephalus*) summer habitat in shelf-edge and deeper waters off the northeast U.S. Mar. Mamm. Sci. 17:703–717.
- Waring, G.T., C.P. Fairfield, C.M. Ruhsam and M. Sano. 1992. Cetaceans associated with Gulf Stream features off the northeastern USA shelf. Unpublished meeting document ICES C.M. 1992/N:12. International Council for the Exploration of the Sea, Copenhagen, Denmark. 29 pp.
- Waring, G.T., C.P. Fairfield, C.M. Ruhsam and M. Sano. 1993. Sperm whales associated with Gulf Stream features off the northeastern USA shelf. Fish. Oceanogr. 2:101–105
- Watkins, W.A., K.E. Moore, and P. Tyack. 1985. Sperm whale acoustic behavior in the southeast Caribbean. Cetology 49:1–15.
- Watkins, W.A., M.A. Daher, K.M. Fristrup, T.J. Howard and G. Notarbatolo di Sciara. 1993. Sperm whales tagged with transponders and tracked underwater by sonar. Mar. Mamm. Sci. 9:55–67.
- Watwood, S.L., P.J.O. Miller, M. Johnson, P. T. Madsen and P. L. Tyack. 2006. Deep-diving foraging behaviour of sperm whales (*Physeter macrocephalus*). J. Anim. Ecol. 75:814–825.
- Weir, C. 2008. Overt responses of humpback whales (*Megaptera novaeangliae*), sperm whales (*Physeter macrocephalus*), and Atlantic spotted dolphins (*Stenella frontalis*) to seismic exploration off Angola. Aquat. Mamm. 34:7–83.
- Whitehead, H. 2002. Sperm whales: Social evolution in the ocean. University of Chicago Press, Chicago, Illinois. 431 pp.
- Whitehead, H., S. Brennan and D. Grover. 1991. Distribution and behavior of male sperm whales on the Scotian Shelf, Canada. Can. J. Zool. 70:912-918.

DWARF SPERM WHALE (*Kogia sima*): Western North Atlantic Stock

STOCK DEFINITION AND GEOGRAPHIC RANGE

The dwarf sperm whale (*Kogia sima*) is distributed worldwide in temperate to tropical waters (Caldwell and Caldwell 1989; McAlpine 2009). Pygmy sperm whales and dwarf sperm whales (*K. sima*) are difficult to differentiate at sea (Caldwell and Caldwell 1989; Bloodworth and Odell 2008; McAlpine 2009), and sightings of either species are often categorized as *Kogia* sp. Sightings of *Kogia* whales in the western North Atlantic occur in oceanic waters along the continental shelf break and slope from Canada to Florida (Figure 1; Mullin and Fulling 2003; Roberts et al. 2015). In addition, stranding records for *Kogia* spp. are common from Canada to Florida (Bloodworth and Odell 2008; Berini et al. 2015). Based on the results of passive acoustic monitoring, Hodge et al. (2018) reported that *Kogia* are common in the western North Atlantic in continental shelf break and slope waters between Virginia and Florida, and more common than suggested by visual surveys. Because there are confirmed sightings within waters of Canada and the Bahamas, this is likely a transboundary stock (e.g., Halpin et al. 2009; Dunn 2013; Figure 1).

In addition to similarities in appearance, dwarf sperm whales and pygmy sperm whales demonstrate similarities in their foraging ecology as well as their acoustic signals. Staudinger et al. (2014) conducted diet and stable isotope analyses on stranded pygmy and dwarf sperm whales from the mid-Atlantic coast and found that the two species shared the same primary prey (cephalopods, primarily squid) and fed in similar habitats. The acoustic signals of dwarf and pygmy sperm whales cannot be distinguished from each other at this time because the signals of the two species are too similar to each other and to other species with narrow-band, high-frequency clicks (Merkens et al. 2018).

Across its geographic range, including the western North Atlantic, the population biology of dwarf sperm whales is inadequately known (Staudinger et al. 2014). Dwarf sperm whales in the western North Atlantic are managed separately from those in the northern Gulf of Mexico. Although there have been no directed studies of the degree of demographic independence between the two areas, this management structure is consistent with the fact that the

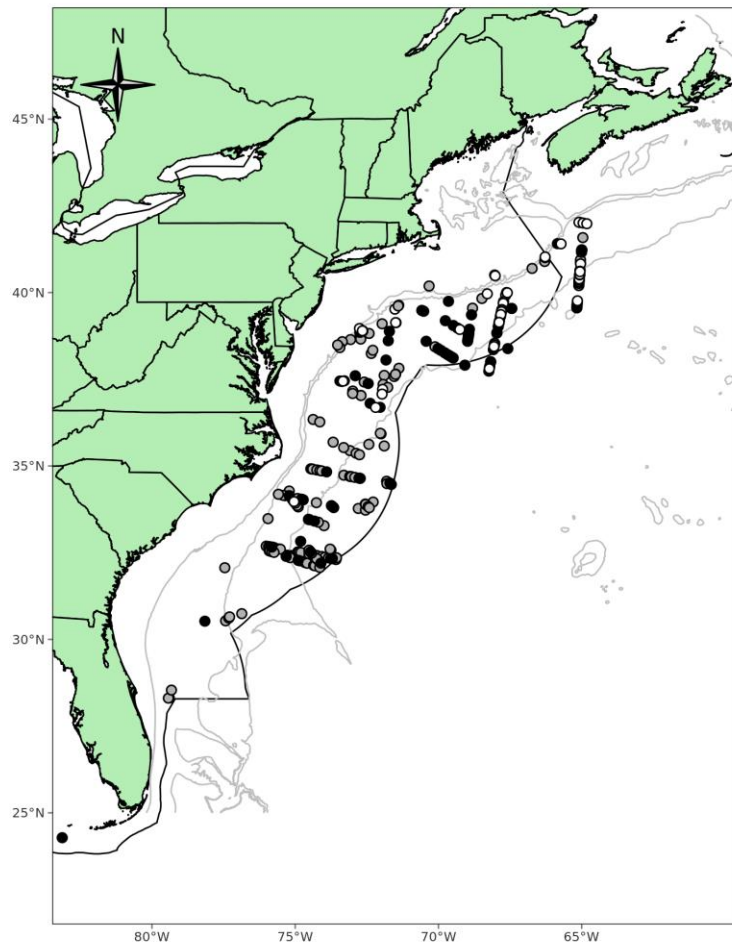

Figure 1. Distribution of *Kogia* spp. sightings from NEFSC and SEFSC shipboard and aerial surveys during 1995, 1998, 1999, 2002, 2004, 2006, 2007, 2008, 2010, 2011, 2016 and 2021. Black circles represent sightings of dwarf sperm whales; white circles represent sightings of pygmy sperm whales; and gray circles represent sightings of unidentified *Kogia*. Isobaths are the 200-m, 1,000-m, and 4,000-m depth contours. The darker line indicates the U.S. EEZ.

western North Atlantic and Gulf of Mexico belong to distinct marine ecoregions (Spalding et al. 2007; Moore and Merrick 2011). Within the western North Atlantic, the range of *Kogia* sightings traverses multiple marine ecoregions (Spalding et al. 2007) and crosses Cape Hatteras, a known biogeographic break for other marine species, so it is possible that multiple demographically independent populations exist within the western North Atlantic stock. Additional morphological, acoustic, genetic, and/or behavioral data are needed to further delineate population structure within the western North Atlantic and across the broader geographic area.

POPULATION SIZE

Total numbers of dwarf sperm whales off the U.S. Atlantic coast are unknown. Because *K. sima* and *K. breviceps* are difficult to differentiate at sea, the reported abundance estimates are for both species of *Kogia* combined. The best estimate for *Kogia* spp. in the western North Atlantic is ~~9,474~~^{7,750} (CV=~~0.363~~⁸; Table 1; Garrison ~~and Dias 2023~~²⁰²⁰; Palka ~~2023~~²⁰²⁰). This estimate is from summer ~~2021~~²⁰¹⁶ surveys covering waters from central Florida to the lower Bay of Fundy. This estimate is almost certainly negatively biased. One component of line transect estimates is $g(0)$, the probability of seeing an animal on the transect line. Estimating $g(0)$ is difficult because it consists of accounting for both perception bias (i.e., at the surface but missed) and availability bias (i.e., below the surface while in range of the observers), and many uncertainties (e.g., group size and diving behavior) can confound both (Marsh and Sinclair 1989; Barlow 1999). The long dive times of *Kogia* spp. contribute to a lower probability that animals will be available at the surface and therefore more negative bias. ~~Data on dive-surface behaviors for *Kogia* spp. were used to estimate and correct for availability bias (Palka et al. 2017), and a two-team approach was used to estimate perception bias (see below). However, *Kogia* spp. are very difficult to see when at the surface in even moderate sea states, so it is probable that some unquantified negative bias remains in the best abundance estimates. The best estimate was corrected for perception bias (see below) but not availability bias and is therefore an underestimate.~~

Earlier Abundance Estimates

Please see Appendix IV for a summary of abundance estimates, including earlier estimates and survey descriptions.

Recent Surveys and Abundance Estimates

~~An abundance estimate of 1,783 (CV=0.62) *Kogia* spp. was generated from aerial and shipboard surveys conducted during June–August 2011 between central Virginia and the lower Bay of Fundy (Palka 2012). The aerial portion covered 6,850 km of tracklines over waters north of New Jersey between the coastline and the 100-m depth contour through the U.S. and Canadian Gulf of Maine, and up to and including the lower Bay of Fundy. The shipboard portion covered 3,811 km of trackline between central Virginia and Massachusetts in waters deeper than the 100-m depth contour out to beyond the U.S. EEZ. Both sighting platforms used a double-platform data collection procedure, which allowed estimation of abundance corrected for perception bias of the detected species (Laake and Borchers 2004). Estimation of the abundance was based on the independent observer approach assuming point independence (Laake and Borchers 2004) and calculated using the mark-recapture distance sampling option in the computer program Distance (version 6.0, release 2, Thomas *et al.* 2009).~~

~~—An abundance estimate of 2,002 (CV=0.69) *Kogia* spp. was generated from a shipboard survey conducted concurrently (June–August 2011) in waters between central Virginia and central Florida (Garrison 2016). This shipboard survey included shelf-break and inner continental slope waters deeper than the 50-m depth contour within the U.S. EEZ. The survey employed two independent visual teams searching with 25x bigeye binoculars. A total of 4,445 km of trackline were surveyed, yielding 290 cetacean sightings. The majority of sightings occurred along the continental shelf break with generally lower sighting rates over the continental slope. Estimation of the abundance was based on the independent observer approach assuming point independence (Laake and Borchers 2004) and calculated using the mark-recapture distance sampling option in the computer program Distance (version 6.0, release 2, Thomas *et al.* 2009).~~

Abundance estimates of 4,548 (CV=0.49) and 3,202 (CV=0.59) *Kogia* spp. were generated from two non-overlapping vessel surveys conducted in the western North Atlantic during the summer of 2016 (Table 1; Garrison 2020; Palka 2020). One survey was conducted from 27 June to 25 August in waters north of 38°N latitude and consisted of 5,354 km of on-effort trackline along the shelf break and offshore to the U.S. EEZ (NEFSC and SEFSC 2018). The second vessel survey covered waters from Central Florida to approximately 38°N latitude between the 100-m isobaths and the U.S. EEZ during 30 June–19 August. A total of 4,399 km of trackline was covered on effort (NEFSC and SEFSC 2018). Both surveys utilized two visual teams and an independent observer approach to estimate detection probability on the trackline (Laake and Borchers 2004). Mark-recapture distance sampling was used to

estimate abundance. Estimates from the two surveys were combined and CVs pooled to produce a species abundance estimate for the stock area.

More recent abundance estimates of 4,012 (CV=0.54) and 5,462 (CV=0.47) *Kogia* spp. were generated from vessel surveys conducted in U.S. waters of the western North Atlantic during the summer of 2021 (Table 1; Garrison and Dias 2023; Palka 2023). One survey was conducted from 16 June to 23 August in waters north of 36°N latitude and consisted of 5,871 km of on-effort trackline along the shelf break and offshore to the outer edge of the U.S. EEZ (NEFSC and SEFSC 2022). The second vessel survey covered waters from central Florida (25°N latitude) to approximately 38°N latitude between the 200-m isobaths and the outer edge of the U.S. EEZ during 12 June–31 August. A total of 5,659 km of trackline was covered on effort (NEFSC and SEFSC 2022). Both surveys utilized two visual teams and an independent observer approach to estimate detection probability on the trackline (Laake and Borchers 2004). Mark-recapture distance sampling was used to estimate abundance. For both surveys, a correction was applied (probability at surface = 0.539 [CV=0.307]; Palka et al. 2017) to account for availability bias. Estimates from the two surveys were combined and CVs pooled to produce a species abundance estimate for the stock area.

Table 1. Summary of abundance estimates for the western North Atlantic *Kogia* spp. with month, year, and area covered during each abundance survey, and resulting abundance estimate (N_{best}) and coefficient of variation (CV). The estimate considered best is in bold font.

Month/Year	Area	N_{best}	CV
Jun–Aug 2011	central Virginia to lower Bay of Fundy	1,783	0.62
Jun–Aug 2011	central Florida to central Virginia	2,002	0.69
Jun–Aug 2011	central Florida to lower Bay of Fundy (COMBINED)	3,785	0.47
Jun–Aug 2016	New Jersey to lower Bay of Fundy	4,548	0.49
Jun–Aug 2016	central Florida to New Jersey	3,202	0.59
Jun–Aug 2016	central Florida to lower Bay of Fundy (COMBINED)	7,750	0.38
<u>Jun–Aug 2021</u>	<u>New Jersey to lower Bay of Fundy</u>	<u>4,012</u>	<u>0.54</u>
<u>Jun–Aug 2021</u>	<u>central Florida to New Jersey</u>	<u>5,462</u>	<u>0.47</u>
<u>Jun–Aug 2021</u>	<u>central Florida to lower Bay of Fundy (COMBINED)</u>	<u>9,474</u>	<u>0.36</u>

Minimum Population Estimate

The minimum population estimate is the lower limit of the two-tailed 60% confidence interval of the log-normally distributed best abundance estimate. This is equivalent to the 20th percentile of the log-normal distribution as specified by Wade and Angliss (1997). The best estimate of abundance for *Kogia* spp. is ~~9,474~~7,750 (CV=~~0.36~~0.38). The minimum population estimate for *Kogia* spp. is ~~7,080~~5,689 animals (Table 2).

Current Population Trend

There are three available coastwide abundance estimates for *Kogia* spp. from the summers of ~~2004, 2011, and 2016, and 2021~~. Each of these is derived from vessel surveys with similar survey designs and all three used the two-team independent observer approach to estimate abundance. An availability bias correction factor (0.539, CV=0.307; Palka et al. 2017) was applied to the 2021 estimate, and in order to do an appropriate trend analysis, this correction was also applied to previous estimates. The resulting estimates were ~~7,022 (CV=0.25) in 2011; 14,378 (CV=0.20) in 2016; and 9,474 (CV=0.36) in 2021 (Garrison and Dias 2023).~~ ~~395 (CV=0.4) in 2004, 3,785 (CV=0.47) in 2011, and 7,750 (CV=0.38) in 2016 (Garrison 2020; Palka 2020;).~~ While there is an apparent increasing trend in these population estimates, ~~a~~ generalized linear model did not indicate a statistically significant ($p=0.728071$) trend in these estimates. The high level of uncertainty in these estimates limits the ability to detect a statistically significant trend. In addition, interpretation of trends is complicated by two methodological factors. First, the ability to detect *Kogia* spp. visually is highly dependent upon weather and visibility conditions which may contribute to differences between estimates. Second, during 2016 and 2021 the surveys did not use scientific echosounders during some survey periods. Changing the use of echosounders may affect the surfacing/diving patterns of the animals and thus have an influence on the

availability of animals to the visual survey teams. Finally, a key uncertainty in this assessment of trend is that interannual variation in abundance may be caused by either changes in spatial distribution associated with environmental variability or changes in the population size of the stock.

~~Therefore, the possible increasing trend should be interpreted with caution.~~

CURRENT AND MAXIMUM NET PRODUCTIVITY RATES

Current and maximum net productivity rates are unknown for this stock. For purposes of this assessment, the maximum net productivity rate was assumed to be 0.04. This value is based on theoretical modeling showing that cetacean populations may not grow at rates much greater than 4% given the constraints of their reproductive life history (Barlow et al. 1995).

POTENTIAL BIOLOGICAL REMOVAL

Potential Biological Removal (PBR) is the product of minimum population size, one-half the maximum productivity rate, and a recovery factor (MMPA Sec. 3. 16 U.S.C. 1362; Wade and Angliss 1997). The minimum population size for *Kogia* spp. is ~~7,080~~^{5,689}. The maximum productivity rate is 0.04, the default value for cetaceans. The recovery factor is 0.4 because the CV of the average mortality estimate is greater than 0.8 (Wade and Angliss 1997). PBR for western North Atlantic *Kogia* spp. is ~~5746~~ (Table 2).

Table 2. Best and minimum abundance estimates for western North Atlantic Kogia spp. with Maximum Productivity Rate (R_{max}), Recovery Factor (F_r) and PBR.

<u>N_{est}</u>	<u>CV N_{est}</u>	<u>N_{min}</u>	<u>F_r</u>	<u>R_{max}</u>	<u>PBR</u>
<u>9,474</u>	<u>0.36</u>	<u>7,080</u>	<u>0.4</u>	<u>0.04</u>	<u>57</u>

ANNUAL HUMAN-CAUSED MORTALITY AND SERIOUS INJURY

~~Total annual estimated fishery-related mortality and serious injury to this stock during 2013–2017 was presumed to be zero, as there were no reports of mortalities or serious injuries to dwarf sperm whales or Kogia spp. in the western North Atlantic.~~ Total annual estimated fishery-related mortality and serious injury to dwarf and pygmy sperm whales combined in the Western North Atlantic during 2017–2021 was 0.8 due to interactions with the large pelagics longline commercial fishery (Table 3). Mean annual mortality and serious injury during 2017–2021 for dwarf sperm whales due to other human-caused actions was presumed to be 0. The minimum total mean annual human-caused mortality and serious injury for dwarf sperm whales is unknown because the estimate of fishery-related mortality and serious injury includes both dwarf and pygmy sperm whales and does not include any estimate for dwarf sperm whales alone. Recorded takes of dwarf and pygmy sperm whales in fisheries in the western North Atlantic are rare. However, observer coverage in the fisheries is relatively low. Furthermore, the likelihood is low that a whale killed at sea due to a fishery interaction or vessel-strike will be recovered (Williams et al. 2011). These factors introduce some uncertainty into estimating the true level of human-caused mortality and serious injury for this stock.

Fishery Information

There are two commercial fisheries that interact, or that could potentially interact, with this stock in the Atlantic Ocean. They are the Category I Atlantic Highly Migratory Species longline and the Atlantic Ocean, Caribbean, Gulf of Mexico large pelagics longline fisheries (Appendix III). Percent observer coverage (percentage of sets observed) for these longline fisheries in the Atlantic for each year during ~~2017–2021~~^{2013–2017} was ~~9, 10, 12, 15, and 12~~^{11, 10, 9, and 8}, respectively (Table 3).

The Atlantic Highly Migratory Species longline fishery operates outside the U.S. EEZ. No takes of dwarf sperm whales or *Kogia* sp. within high seas waters of the Atlantic Ocean have been observed or reported thus far.

The large pelagics longline fishery operates in the U.S. Atlantic (including Caribbean) and Gulf of Mexico EEZ, and pelagic swordfish, tunas and billfish are the target species. ~~are the targets of the large pelagics longline fishery.~~ The estimated annual average serious injury and mortality attributable to the Atlantic Ocean large pelagics longline fishery for the five-year period from 2017 to 2021 was 0.8 *Kogia* spp. (CV=1; Table 3; ~~During 2013–2017, there were no observed mortalities or serious injuries of dwarf sperm whales or Kogia spp. by this fishery (Garrison and Stokes 2020a; 2020b; 2021; 2023a; 2023b~~2014; 2016; 2017; 2019; in press). Historically, observed takes of *Kogia* spp. have been rare, and the most recent observed take occurred in 2011. Please see Appendix V for historical estimates of

annual mortality and serious injury for *Kogia* spp. by this fishery.

Table 3. Summary of the incidental mortality and serious injury of *Kogia* spp. by the U.S. commercial large pelagics longline fishery including the years sampled (Years), the number of vessels active within the fishery (Vessels), the type of data used (Data Type), the annual observer coverage (Observer Coverage), the annual observed mortality and serious injury using on-board observer data, the annual estimated mortality and serious injury, the combined annual estimates of mortality and serious injury (Estimated Combined Mortality), the estimated CV of the combined annual mortality estimates (Est. CVs) and the mean of the combined mortality estimates (CV in parentheses).

Fishery	Years	Vessels ^a	Data Type ^b	Observer Coverage ^c	Observed Serious Injury	Observed Mortality	Estimated Serious Injury	Estimated Mortality	Estimated Combined Mortality	Est. CVs	Mean Annual Mortality
Pelagic Longline	2017	65	Obs. Data, Logbook	11	0	0	0	0	0	-	0.8 (1.00)
	2018	57		10	0	0	0	0	0	-	
	2019	50		10	0	0	0	0	0	-	
	2020	50		9	1	0	4	0	4	1	
	2021	49		8	0	0	0	0	0	-	

a. Number of vessels in the fishery is based on vessels reporting effort to the pelagic longline logbook.

b. Observer data (Obs. Data) are used to measure bycatch rates and the data are collected within the Northeast Fisheries Observer Program (NEFOP) and the Southeast Pelagic Longline Observer Program.

c. Percentage of sets observed

STATUS OF STOCK

Dwarf sperm whales are not listed as threatened or endangered under the Endangered Species Act, and the western North Atlantic stock is not considered strategic under the Marine Mammal Protection Act. While there is some uncertainty in estimating fishery-related mortality and serious injury for this stock alone, it is believed that U.S. fishery-related mortality and serious injury of *Kogia* spp. is less than 10% of the calculated PBR of *Kogia* spp. and, therefore, can be considered to be insignificant and approaching the zero mortality and serious injury rate. The status of dwarf sperm whales in the U.S. Atlantic EEZ relative to optimum sustainable population is unknown. No statistically significant trend in abundance was detected for *Kogia* spp. over the years 2011–2021; however, there are key methodological issues and uncertainty that limit the ability to evaluate trend.

OTHER FACTORS THAT MAY BE AFFECTING THE STOCK ~~Other Mortality~~

Strandings

During ~~2017–2021~~2013–2017, 3746 dwarf sperm whales were reported stranded along the U.S. ~~East Coast~~Atlantic coast from New York to Florida (Table 42; ~~Northeast Regional Marine Mammal Stranding Network, Southeast Regional Marine Mammal Stranding Network~~; NOAA National Marine Mammal Health and Stranding Response Database unpublished data, accessed ~~13 October 2022~~13 June 2018 (Southeast Region [SER]) and ~~18 September 2022~~8 June 2018 (Northeast Region [NER])). Evidence of human interaction was detected for four of the strandings (all were pushed out to sea by members of the public). No evidence of human interaction was detected for 17 strandings, and for the remaining 16 strandings, it could not be determined if there was evidence of human interaction. ~~It could not be determined whether there was evidence of human interaction for 20 of these strandings, and for 26 strandings, no evidence of human interaction was detected.~~In addition, there were ~~16~~12 records of unidentified stranded *Kogia*. Evidence of human interaction was detected for four of the strandings (all were pushed out to sea by members of the public). For the remaining 12 strandings, ~~it~~it could not be determined whether there was evidence of human interaction, ~~for 10 of these strandings; for one, no evidence of human interaction was detected; and for the remaining stranding, evidence of human interaction was self-reported by a citizen who transported the animal.~~It should be noted that evidence of human interaction does not necessarily mean the interaction caused the animal's stranding or death.

Stranding data ~~probably~~underestimate the extent of human and fishery-related mortality and serious injury because not all of the marine mammals that die or are seriously injured in human interactions wash ashore, or, if they do, they are not all recovered (Peltier et al. 2012; Wells et al. 2015; Carretta et al. 2016). In particular, shelf and slope stocks in the western North Atlantic are less likely to strand than nearshore coastal stocks. Additionally, not all carcasses will show evidence of human interaction, entanglement or other fishery-related interaction due to decomposition, scavenger damage, etc. (Byrd et al. 2014). Finally, the level of technical expertise among stranding network personnel varies widely as does the ability to recognize signs of human interaction.

Table 42. Dwarf and pygmy sperm whale (*Kogia sima* (Ks), *Kogia breviceps* (Kb) and *Kogia* sp. (Sp)) strandings

along the U.S. Atlantic coast, 2013–2017–2021. Data are from the NOAA National Marine Mammal Health and Stranding Response Database unpublished data, accessed 13 October 2022 (SER) and 18 September 2022 (NER). Strandings that were not reported to species have been reported as *Kogia* sp. The level of technical expertise among stranding network personnel varies, and given the potential difficulty in correctly identifying stranded *Kogia* whales to species, reports to specific species should be viewed with caution.

STATE	2017			2018			2019			2020			2021			TOTALS		
	Ks	Kb	Sp	Ks	Kb	Sp	Ks	Kb	Sp	Ks	Kb	Sp	Ks	Kb	Sp	Ks	Kb	Sp
Maine	0	0	0	0	0	0	0	0	0	1	0	0	0	0	0	1	0	0
Massachusetts	0	0	0	0	2	0	0	0	0	0	0	0	0	0	0	0	2	0
Rhode Island	0	0	0	0	0	0	0	0	0	0	1	0	0	0	0	0	1	0
Connecticut	0	0	0	0	1	0	0	0	0	0	0	0	0	0	0	0	1	0
New York	2	1	0	0	0	0	0	0	1	0	1	0	0	0	0	2	2	1
New Jersey	0	3	0	0	0	0	0	0	0	0	0	0	0	2	0	0	5	0
Delaware	0	0	0	0	0	0	0	1	0	0	0	0	0	0	0	0	1	0
Maryland	0	0	0	0	1	0	0	0	0	0	0	0	0	0	0	0	1	0
Virginia	0	2	1	1	0	0	1	0	0	0	0	0	1	0	0	3	2	1
North Carolina	0	2	1	1	2	2	5	5	0	2	2	0	3	5	1	11	16	4
South Carolina	1	3	0	2	4	0	1	3	1	0	2	1	0	3	2	4	15	4
Georgia	0	2	0	2	1	0	1	0	0	1	0	1	0	2	0	4	5	1
Florida	3	7	1	4	4	0	2	2	2	0	3	2	3	5	0	12	21	5
TOTALS	6	20	3	10	15	2	10	11	4	4	9	4	7	17	3	37	72	16

STATE	2013			2014			2015			2016			2017			TOTALS		
	Ks	Kb	Sp	Ks	Kb	Sp	Ks	Kb	Sp	Ks	Kb	Sp	Ks	Kb	Sp	Ks	Kb	Sp
Massachusetts	0	1	0	0	1	0	0	0	0	0	0	0	0	0	0	0	2	0
Rhode Island	0	0	0	0	1	0	0	0	0	0	0	0	0	0	0	0	1	0
New York	0	2	0	0	1	0	0	0	0	0	2	0	2	1	0	2	6	0
New Jersey	1	1	0	0	1	0	0	0	0	0	1	0	0	3	0	1	6	0
Delaware	0	1	0	0	1	0	0	0	0	0	0	0	0	0	0	0	2	0
Maryland	0	0	0	0	1	0	0	2	0	0	0	0	0	0	0	0	3	0
Virginia	1	2	0	1	2	0	0	0	0	0	0	0	0	2	0	2	6	0
North Carolina	3	4	0	3	4	1	12	4	0	2	2	0	0	2	1	20	16	2
South Carolina	2	2	0	0	3	0	1	8	0	0	2	0	1	3	0	4	18	0
Georgia	0	5	1	5	1	0	0	3	0	0	3	0	0	2	0	5	14	1
Florida	0	9	6	0	9	0	5	12	2	4	9	0	3	7	1	12	46	9
TOTALS	7	27	7	9	25	1	18	29	2	6	19	0	6	20	2	46	120	12

Habitat IssuesHABITAT ISSUES

The chronic impacts of contaminants (polychlorinated biphenyls [PCBs] and chlorinated pesticides [DDT, DDE, dieldrin, etc.]) on marine mammal reproduction and health are of concern (e.g., Schwacke et al. 2002; Jepson et al.

2016; Hall et al. 2018). Bryan et al. (2012) examined liver and kidney samples from stranded pygmy sperm whales from the U.S. Atlantic and Gulf of Mexico and found that all samples contained mercury concentrations in excess of the USEPA action limits, potentially levels hazardous to the health of whales and putting them at greater risk of disease. Because animals are exposed to mercury through the consumption of their prey, and the foraging ecology of dwarf sperm whales is similar to that of pygmy sperm whales (Staudinger et al. 2014), dwarf sperm whales are likely also experiencing potentially hazardous levels of mercury. Reed et al. (2015) examined metal concentrations in dwarf sperm whales stranded along the South Carolina coast, and found that levels of mercury for all adults and cadmium for most adults, exceeded FDA historical levels of concern, while concentrations of some metals were low.

Harmful algal blooms have been responsible for large-scale marine mammal mortality events as well as chronic, harmful health effects and reproductive failure (Fire et al. 2009). Diatoms of the genus *Pseudo-nitzschia* produce domoic acid, a neurotoxin. Fire et al. (2009) sampled pygmy and dwarf sperm whales stranded along the U.S. East Coast from Virginia to Florida, and more than half (59%) of the samples tested positive for domoic acid, indicating year-round, chronic exposure, whereas other cetaceans stranded in the same area had no detectable domoic acid. Harmful algal blooms may be occurring in offshore areas not currently being monitored, and the detection only in *Kogia* species suggests a possible unknown, unique aspect of their foraging behavior or habitat utilization (Fire et al. 2009).

Anthropogenic sound in the world's oceans has been shown to affect marine mammals, with vessel traffic, seismic surveys, and active naval sonars being the main anthropogenic contributors to low- and mid-frequency noise in oceanic waters (e.g., Nowacek et al. 2015; Gomez et al. 2016; NMFS 2018). The long-term and population consequences of these impacts are less well-documented and likely vary by species and other factors. Impacts on marine mammal prey from sound are also possible (Carroll et al. 2017), but the duration and severity of any such prey effects on marine mammals are unknown.

Climate-related changes in spatial distribution and abundance, including poleward and depth shifts, have been documented in or predicted for plankton species and commercially important fish stocks (Nye et al. 2009; Pinsky et al. 2013; Poloczanska et al. 2013; Grieve et al. 2017; Morley et al. 2018) and cetacean species (e.g., MacLeod 2009; Sousa et al. 2019). There is uncertainty in how, if at all, the [changes in distribution and population size of this cetacean species may interact with changes in distribution of prey species will respond to these changes](#) and how the ecological shifts will affect human impacts to the species.

STATUS OF STOCK

~~— Dwarf sperm whales are not listed as threatened or endangered under the Endangered Species Act, and the western North Atlantic stock is not considered strategic under the Marine Mammal Protection Act. No fishery-related mortality or serious injury has been observed in recent years; therefore, total fishery-related mortality and serious injury can be considered insignificant and approaching the zero mortality and serious injury rate. The status of dwarf sperm whales in the U.S. Atlantic EEZ relative to OSP is unknown. There was no statistically significant trend in population size for *Kogia* spp.; however, there are key methodological issues and uncertainty that limit the ability to evaluate trend.~~

REFERENCES CITED

- Barlow, J. 1999. Trackline detection probability for long-diving whales. pp. 209-221 *In*: G.W. Garner, S.C. Amstrup, J.L. Laake, B.F.J. Manly, L.L. McDonald and D.G. Robertson (eds.) Marine mammal survey and assessment methods. Balkema, Rotterdam. 287 pp.
- Barlow, J., S.L. Swartz, T.C. Eagle and P.R. Wade. 1995. U.S. Marine mammal stock assessments: Guidelines for preparation, background, and a summary of the 1995 assessments. NOAA Tech. Memo. NMFS-OPR-6. 73pp. [Available from: http://www.nmfs.noaa.gov/pr/pdfs/sars/guidelines1995.pdf](http://www.nmfs.noaa.gov/pr/pdfs/sars/guidelines1995.pdf)
- Berini, C.R., L.M. Kracker and W.E. McFee. 2015. Modeling pygmy sperm whale (*Kogia breviceps*, De Blainville 1838) strandings along the southeast coast of the United States from 1992 to 2006 in relation to environmental factors. NOAA Tech. Memo. NOS-NCCOS-203. 44 pp. <https://repository.library.noaa.gov/view/noaa/12941>
- Bloodworth, B.E. and D.K. Odell. 2008. *Kogia breviceps* (Cetacea: Kogiidae). Mamm. Species 819:1–12.
- Bryan, C.E., W.C. Davis, W.E. McFee, C.A. Neumann, J.Schulte, G.D. Bossart, S.J. Christopher. 2012. Influence of mercury and selenium chemistries on the progression of cardiomyopathy in pygmy sperm whales, *Kogia breviceps*. Chemosphere 89:556–562.
- Byrd, B.L., A.A. Hohn, G.N. Lovewell, K.M. Altman, S.G. Barco, A. Friedlaender, C.A. Harms, W.A. McLellan, K.T. Moore, P.E. Rosel and V.G. Thayer. 2014. Strandings illustrate marine mammal biodiversity and human impacts off the coast of North Carolina, USA. Fish. Bull. 112:1–23.

- Caldwell, D.K. and M.C. Caldwell. 1989. Pygmy sperm whale *Kogia breviceps* (de Blainville 1838): dwarf sperm whale *Kogia simus* Owen, 1866. pp. 235–260 *In*: S.H. Ridgway and R. Harrison (eds.) Handbook of marine mammals, Vol. 4: River dolphins and the larger toothed whales. Academic Press, San Diego. 442 pp.
- [Carretta, J.V., K. Danil, S.J. Chivers, D.W. Weller, D.S. Janiger, M. Berman-Kowalewski, K.M. Hernandez, J.T. Harvey, R.C. Dunkin, D.R. Casper, S. Stoudt, M. Flannery, K. Wilkinson, J. Huggins and D.M. Lambourn. 2016. Recovery rates of bottlenose dolphin \(*Tursiops truncatus*\) carcasses estimated from stranding and survival rate data. *Mar. Mamm. Sci.* 32\(1\):349–362.](#)
- Carroll, A.G., R. Przeslawski, A. Duncan, M. Gunning, B. Bruce. 2017. A critical review of the potential impacts of marine seismic surveys on fish & invertebrates. *Mar. Pollut. Bull.* 114:9–24.
- [Dunn, C. 2013. Bahamas Marine Mammal Research Organisation Opportunistic Sightings. Data downloaded from OBIS-SEAMAP \(<http://seamap.env.duke.edu/dataset/329>\) on 2023-09-05.](#)
- Fire, S.E., Z. Wanga, T.A. Leighfield, S.L. Morton, W.E. McFee, W.A. McLellan, R.W. Litaker, P.A. Tester, A.A. Hohn, G. Lovewell, C. Harms, D.S. Rotstein, S.G. Barco, A. Costidis, B. Sheppard, G.D. Bossart, M. Stolen, W. Noke Durden and F.M. van Dolah. 2009. Domoic acid exposure in pygmy and dwarf sperm whales (*Kogia spp.*) from southeastern and mid-Atlantic U.S. waters. *Harmful Algae* 8:658–664.
- Garrison, L.P. 2016. Abundance of marine mammals in waters of the U.S. East Coast during summer 2011. Southeast Fisheries Science Center, Protected Resources and Biodiversity Division, 75 Virginia Beach Dr., Miami, FL 33140. PRBD Contribution # PRBD-2016-08. 21 pp.
- Garrison, L.P. 2020. Abundance of cetaceans along the southeast U.S. east coast from a summer 2016 vessel survey. Southeast Fisheries Science Center, Protected Resources and Biodiversity Division, 75 Virginia Beach Dr., Miami, FL 33140. PRD Contribution # PRD-2020-04, 17 pp.
- [Garrison, L.P. and L.A. Dias. 2023. Abundance of marine mammals in waters of the southeastern U.S. Atlantic during summer 2021. SEFSC MMTD Contribution: #MMTD-2023-01. 23 pp. <https://repository.library.noaa.gov/view/noaa/49152>](#)
- [Garrison, L.P. and L. Stokes. 2020a. Estimated bycatch of marine mammals and sea turtles in the U.S. Atlantic pelagic longline fleet during 2017. Southeast Fisheries Science Center, Protected Resources and Biodiversity Division, 75 Virginia Beach Dr., Miami, Florida 33140. PRD Contribution # PRD-2020-05. 61 pp.](#)
- [Garrison, L.P. and L. Stokes. 2020b. Estimated bycatch of marine mammals and sea turtles in the U.S. Atlantic pelagic longline fleet during 2018. Southeast Fisheries Science Center, Protected Resources and Biodiversity Division, 75 Virginia Beach Dr., Miami, Florida 33140. PRD Contribution # PRD-2020-08. 56 pp.](#)
- [Garrison, L.P. and L. Stokes. 2021. Estimated bycatch of marine mammals and sea turtles in the U.S. Atlantic pelagic longline fleet during 2019. NOAA Tech. Memo. NMFS-SEFSC-750. 59 pp.](#)
- [Garrison, L.P. and L. Stokes. 2023a. Estimated bycatch of marine mammals and sea turtles in the U.S. Atlantic pelagic longline fleet during 2020. NOAA Tech. Memo. NMFS-SEFSC-764. 66 pp.](#)
- [Garrison, L.P. and L. Stokes. 2023b. Estimated bycatch of marine mammals and sea turtles in the U.S. Atlantic pelagic longline fleet during 2021. NOAA Tech. Memo. NMFS-SEFSC-765. 65 pp.](#)
- ~~[Garrison, L.P. and L. Stokes. 2014. Estimated bycatch of marine mammals and sea turtles in the U.S. Atlantic pelagic longline fleet during 2013. NOAA Tech. Memo. NMFS-SEFSC 667. 61 pp. Available from: <https://repository.library.noaa.gov/view/noaa/4932>](#)~~
- ~~[Garrison, L.P. and L. Stokes. 2016. Estimated bycatch of marine mammals and sea turtles in the U.S. Atlantic pelagic longline fleet during 2014. NOAA Tech. Memo. NMFS-SEFSC 696. 62 pp. Available from: <https://repository.library.noaa.gov/view/noaa/14390>](#)~~
- ~~[Garrison, L.P. and L. Stokes. 2017. Estimated bycatch of marine mammals and sea turtles in the U.S. Atlantic pelagic longline fleet during 2015. NOAA Tech. Memo. NMFS-SEFSC 709. 61 pp.](#)~~
- ~~[Garrison, L.P. and L. Stokes. 2019. Estimated bycatch of marine mammals and sea turtles in the U.S. Atlantic pelagic longline fleet during 2016. Southeast Fisheries Science Center, Protected Resources and Biodiversity Division, 75 Virginia Beach Dr., Miami, FL 33140. PRBD Contribution # PRBD-2019-01. 62pp.](#)~~
- ~~[Garrison, L.P. and L. Stokes. in press. Estimated bycatch of marine mammals and sea turtles in the U.S. Atlantic pelagic longline fleet during 2017. NOAA Tech. Memo. NMFS-SEFSC-XXX. XX pp.](#)~~
- Gomez, C., J.W. Lawson, A.J. Wright, A.D. Buren, D. Tollit and V. Lesage. 2016. A systematic review on the behavioural responses of wild marine mammals to noise: The disparity between science and policy. *Can. J. Zool.* 94:801–819.
- Grieve, B.D., J.A. Hare and V.S. Saba. 2017. Projecting the effects of climate change on *Calanus finmarchicus* distribution within the US Northeast continental shelf. *Sci. Rep.* 7:6264.
- Hall, A.J., B.J. McConnell, L.J. Schwacke, G.M. Ylitalo, R. Williams and T.K. Rowles. 2018. Predicting the effects of polychlorinated biphenyls on cetacean populations through impacts on immunity and calf survival. *Environ. Poll.* 233:407–418.

- [Halpin, P.N., A.J. Read, E. Fujioka, B.D. Best, B. Donnelly, L.J. Hazen, C. Kot, K. Urian, E. LaBrecque, A. Dimatteo, J. Cleary, C. Good, L.B. Crowder and K.D. Hyrenbach. 2009. OBIS-SEAMAP: The world data center for marine mammal, sea bird, and sea turtle distributions. *Oceanography* 22\(2\):104–115. <https://doi.org/10.5670/oceanog.2009.42>.](https://doi.org/10.5670/oceanog.2009.42)
- Hodge, L.E.W., S. Baumann-Pickering, J.A. Hildebrand, J.T. Bell, E.W. Cummings, H.J. Foley, R.J. McAlarney, W.A. McLellan, D.A. Pabst, Z.T. Swaim, D.M. Waples and A.J. Read. 2018. Heard but not seen: Occurrence of *Kogia* spp. along the western North Atlantic shelf break. *Mar. Mamm. Sci.* 34:1141–1153.
- Jepson, P.D., R. Deaville, J.L. Barber, A. Aguilar, A. Borrell, S. Murphy, J. Barry, A. Brownlow, J. Barnett, S. Berrow and A.A. Cunningham. 2016. PCB pollution continues to impact populations of orcas and other dolphins in European waters. *Sci. Rep.-U.K.* 6:18573.
- Laake, J.L. and D.L. Borchers. 2004. Methods for incomplete detection at distance zero. pp. 108–189 *In*: S.T. Buckland, D.R. Andersen, K.P. Burnham, J.L. Laake, D.L. Borchers and L. Thomas (eds.) *Advanced distance sampling*. Oxford University Press, New York. 416 pp.
- MacLeod, C.D. 2009. Global climate change, range changes and potential implications for the conservation of marine cetaceans: a review and synthesis. *Endang. Species Res.* 7:125–136.
- Marsh, H. and D.F. Sinclair. 1989. Correcting for visibility bias in strip transect surveys of aquatic fauna. *J. Wildl. Manage.* 53:1017–1024.
- McAlpine, D.F. 2009. Pygmy and dwarf sperm whales. pp. 936–938. *In*: W.F. Perrin, B. Würsig, and J.G.M. Thewissen (eds.) *Encyclopedia of marine mammals*, Second edition. Academic Press, San Diego. 1352 pp.
- Merkens, K., D. Mann, V.M. Janik, D. Claridge, M. Hill and E. Oleson. 2018. Clicks of dwarf sperm whales (*Kogia sima*). *Mar. Mamm. Sci.* 34(4):963–978.
- Moore, J.E. and R. Merrick, eds. 2011. *Guidelines for Assessing Marine Mammal Stocks: Report of the GAMMS III Workshop, February 15–18, 2011, La Jolla, California*. Dept. of Commerce, NOAA Tech. Memo. NMFS-OPR-47, 107 pp. ~~Available from:~~ <https://repository.library.noaa.gov/view/noaa/4022>
- Morley, J.W., R.L. Selden, R.J. Latour, T.L. Frolicher, R.J. Seagraves and M.L. Pinsky. 2018. Projecting shifts in thermal habitat for 686 species on the North American continental shelf. *PLoS ONE* 13(5):e0196127.
- Mullin, K.D. and G.L. Fulling. 2003. Abundance and distribution of cetaceans in the southern U.S. North Atlantic Ocean during summer 1998. *Fish. Bull., U.S.* 101:603–613.
- NMFS [National Marine Fisheries Service]. 2018. 2018 Revisions to: Technical guidance for assessing the effects of anthropogenic sound on marine mammal hearing (Version 2.0): Underwater thresholds for onset of permanent and temporary threshold shifts. U.S. Dept. Commer., NOAA Tech. Memo. NMFS-OPR-59, 167 pp. ~~Available from:~~ <https://repository.library.noaa.gov/view/noaa/17892>
- [Northeast Fisheries Science Center \(NEFSC\) and Southeast Fisheries Science Center \(SEFSC\). 2022. 2021 Annual report of a comprehensive assessment of marine mammal, marine turtle, and seabird abundance and spatial distribution in US waters of the Western North Atlantic Ocean – AMAPPS III. 125 pp. <https://repository.library.noaa.gov/view/noaa/41734>](https://repository.library.noaa.gov/view/noaa/41734)
- Northeast Fisheries Science Center (NEFSC) and Southeast Fisheries Science Center (SEFSC). 2018. Annual report of a comprehensive assessment of marine mammal, marine turtle, and seabird abundance and spatial distribution in US Waters of the Western North Atlantic Ocean. U.S. Dept. Commer., Northeast Fish. Sci. Cent. Ref. Doc. 18-04. 141 pp. ~~Available at:~~ <https://www.fisheries.noaa.gov/resource/publication-database/atlantic-marine-assessment-program-protected-species>.
- Nowacek, D.P., C.W. Clark, D. Mann, P.J.O. Miller, H.C. Rosenbaum, J.S. Golden, M. Jasny, J. Kraska and B.L. Southall. 2015. Marine seismic surveys and ocean noise: time for coordinated and prudent planning. *Front. Ecol. Environ.* 13:378–386.
- Nye, J., J. Link, J. Hare and W. Overholtz. 2009. Changing spatial distribution of fish stocks in relation to climate and population size on the Northeast United States continental shelf. *Mar. Ecol. Prog. Ser.* 393:111–129.
- Palka, D. 2012. Cetacean abundance estimates in US northwestern Atlantic Ocean waters from summer 2011 line transect survey. *Northeast Fish. Sci. Cent. Ref. Doc.* 12-29, 37 pp. <https://repository.library.noaa.gov/view/noaa/4312>
- Palka, D. 2020. Cetacean abundance estimates in US northwestern Atlantic Ocean waters from summer 2016 line transect surveys conducted by the Northeast Fisheries Science Center. *Northeast Fish. Sci. Cent. Ref. Doc.* 20-05.
- [Palka, D. 2023. Cetacean abundance in the U.S. Northwestern Atlantic Ocean, summer 2021. US Dept Commer Northeast Fish Sci Cent Ref Doc 23-08. 59 pp.](https://www.fisheries.noaa.gov/resource/publication-database/atlantic-marine-assessment-program-protected-species)
- [Palka, D.L., S. Chavez-Rosales, E. Josephson, D. Cholewiak, H.L. Haas, L. Garrison, M. Jones, D. Sigourney, G. Waring, M. Jech, E. Broughton, M. Soldevilla, G. Davis, A. DeAngelis, C.R. Sasso, M.V. Winton, R.J. Smolowitz, G. Fay, E. LaBrecque, J.B. Leiness, M. Warden, K. Murray and C. Orphanides. 2017. Atlantic](https://www.fisheries.noaa.gov/resource/publication-database/atlantic-marine-assessment-program-protected-species)

[Marine Assessment Program for Protected Species: 2010-2014. US Dept. of the Interior, Bureau of Ocean Energy Management, Atlantic OCS Region, Washington, DC. OCS Study BOEM 2017-071. 211 pp. Accessible at: https://espis.boem.gov/final%20reports/5638.pdf.](https://espis.boem.gov/final%20reports/5638.pdf)

- Peltier, H., W. Dabin, P. Daniel, O. Van Canneyt, G. Dorémus, M. Huon and V. Ridoux. 2012. The significance of stranding data as indicators of cetacean populations at sea: Modelling the drift of cetacean carcasses. *Ecol. Indic.* 18:278–290.
- Pinsky, M.L., B. Worm, M.J. Fogarty, J.L. Sarmiento and S.A. Levin. 2013. Marine taxa track local climate velocities, *Science* 341:1239–1242.
- Poloczanska, E.S., C.J. Brown, W.J. Sydeman, W. Kiessling, D.S. Schoeman, P.J. Moore, K. Brander, J.F. Bruno, L.B. Buckley, M.T. Burrows, C.M. Duarte, B.S. Halpern, J. Holding, C.V. Kappel, M.I. O’Connor, J.M. Pandolfi, C. Parmesan, F. Schwing, S.A. Thompson and A.J. Richardson. 2013. Global imprint of climate change on marine life. *Nat. Clim. Change* 3:919–925.
- Reed, L.A. W.E. McFee, P.L. Pennington, E.F. Wirth and M.H. Fulton. 2015. A survey of trace element distribution in tissues of the dwarf sperm whale (*Kogia sima*) stranded along the South Carolina coast from 1990-2011. *Mar. Pollut. Bull.* 100:501–506.
- Roberts, J.J., B.D. Best, L. Mannocci, E. Fujioka, P.N. Halpin, D.L. Palka, L.P. Garrison, K.D. Mullin, T.V.N. Cole, C.B. Khan, W.M. McLellan, D.A. Pabst and G.G. Lockhart. 2015. Density model for *Kogia* whales (*Kogia* spp.) for the U.S. East Coast Version 3.2, 2015-10-07, and Supplementary Report. Marine Geospatial Ecology Lab, Duke University, Durham, North Carolina. [Available from: http://seamap.env.duke.edu/models/Duke-EC-GOM-2015/](http://seamap.env.duke.edu/models/Duke-EC-GOM-2015/)
- Schwacke, L.H., E.O. Voit, L.J. Hansen, R.S. Wells, G.B. Mitchum, A.A. Hohn and P.A. Fair. 2002. Probabilistic risk assessment of reproductive effects of polychlorinated biphenyls on bottlenose dolphins (*Tursiops truncatus*) from the southeast United States coast. *Env. Toxic. Chem.* 21(12):2752–2764.
- Sousa, A., F. Alves, A. Dinis, J. Bentz, M.J. Cruz and J.P. Nunes. 2019. How vulnerable are cetaceans to climate change? Developing and testing a new index. *Ecol. Indic.* 98:9–18.
- Spalding, M.D., H.E. Fox, G.R. Allen, N. Davidson, Z.A. Ferdaña, M. Finlayson, B.S. Halpern, M.A. Jorge, A. Lombana, S.A. Lourie, K.D. Martin, E. McManus, J. Molnar, C.A. Recchia and J. Robertson. 2007. Marine ecoregions of the world: a bioregionalization of coastal and shelf areas. *BioScience* 57:573–583.
- Staudinger, M.D., R.J. McAlarney, W.A. McLellan and D.A. Pabst. 2014. Foraging ecology and niche overlap in pygmy (*Kogia breviceps*) and dwarf (*Kogia sima*) sperm whales from waters of the U.S. mid-Atlantic coast. *Mar. Mamm. Sci.* 30(2):626–655.
- Thomas, L., J.L. Laake, E. Rexstad, S. Strindberg, F.F.C. Marques, S.T. Buckland, D.L. Borchers, D.R. Anderson, K.P. Burnham, M.L. Burt, S.L. Hedley, J.H. Pollard, J.R.B. Bishop and T.A. Marques. 2009. Distance 6.0. Release 2. [Internet]. University of St. Andrews (UK): Research Unit for Wildlife Population Assessment. [Available from: http://distancesampling.org/Distance/](http://distancesampling.org/Distance/).
- Wade, P.R. and R.P. Angliss. 1997. Guidelines for assessing marine mammal stocks: Report of the GAMMS Workshop April 3-5, 1996, Seattle, Washington. NOAA Tech. Memo. NMFS-OPR-12. 93 pp. [Available from: https://repository.library.noaa.gov/view/noaa/15963](https://repository.library.noaa.gov/view/noaa/15963)
- Wells, R.S., J.B. Allen, G. Lovewell, J. Gorzelany, R.E. Delynn, D.A. Fauquier and N.B. Barros. 2015. Carcass-recovery rates for resident bottlenose dolphins in Sarasota Bay, Florida. *Mar. Mamm. Sci.* 31(1): 355–368.
- [Williams, R., S. Gero, L. Bejder, J. Calambokidis, S.D. Kraus, D. Lusseau, A.J. Read and J. Robbins. 2011. Underestimating the damage: Interpreting cetacean carcass recoveries in the context of the Deepwater Horizon/BP incident. *Conserv. Lett.* 4:228–233.](#)

PYGMY SPERM WHALE (*Kogia breviceps*): Western North Atlantic Stock

STOCK DEFINITION AND GEOGRAPHIC RANGE

The pygmy sperm whale (*Kogia breviceps*) is distributed worldwide in temperate and tropical waters (Caldwell and Caldwell 1989; McAlpine 2009). Pygmy sperm whales and dwarf sperm whales (*K. sima*) are difficult to differentiate at sea (Caldwell and Caldwell 1989; Bloodworth and Odell 2008; McAlpine 2009), and sightings of either species are often categorized as *Kogia* sp. Sightings of the two *Kogia* species in the western North Atlantic occur in oceanic waters along the continental shelf break and slope from Canada to Florida (Figure 1; Mullin and Fulling 2003; Roberts et al. 2015). In addition, stranding records for *Kogia* spp. are common from Canada to Florida (Bloodworth and Odell 2008; Berini et al. 2015). Based on the results of passive acoustic monitoring, Hodge et al. (2018) reported that *Kogia* are common in the western North Atlantic in continental shelf break and slope waters between Virginia and Florida, and more common than suggested by visual surveys. Because there are confirmed sightings within waters of Canada and the Bahamas, this is likely a transboundary stock (e.g., Halpin et al. 2009; Lawson and Gosselin 2009; Dunn 2013; Figure 1).

In addition to similarities in appearance, dwarf sperm whales and pygmy sperm whales demonstrate similarities in their foraging ecology as well as their acoustic signals. Staudinger et al. (2014) conducted diet and stable isotope analyses on stranded pygmy and dwarf sperm whales from the mid-Atlantic coast and found that the two species shared the same primary prey and fed in similar habitats. The acoustic signals of dwarf and pygmy sperm whales cannot be distinguished from each other at this time because the signals of the two species are too similar to each other and to other species with narrow-band, high-frequency clicks (Merkens et al. 2018).

Across its geographic range, including the western North Atlantic, the population biology of pygmy sperm whales is inadequately known (Staudinger et al. 2014). Pygmy sperm whales in the western North Atlantic Ocean are managed

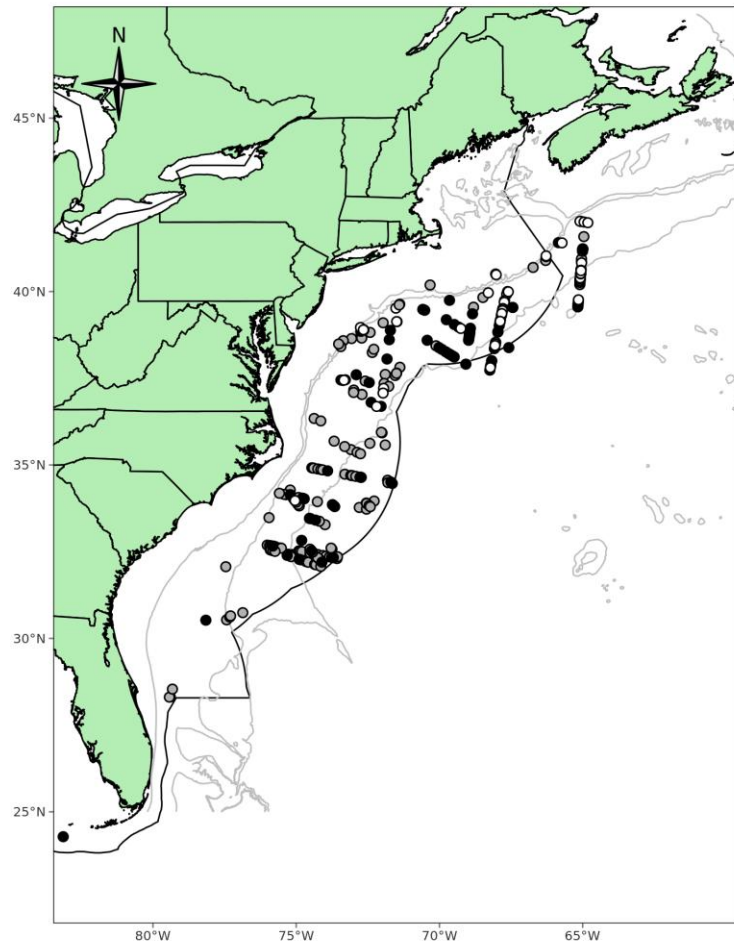

Figure 1. Distribution of *Kogia* spp. sightings from NEFSC and SEFSC shipboard and aerial surveys during 1995, 1998, 1999, 2002, 2004, 2006, 2007, 2008, 2010, 2011, 2016 and 2021. Black circles represent sightings of dwarf sperm whales; white circles represent sightings of pygmy sperm whales; and gray circles represent sightings of unidentified *Kogia*. Isobaths are the 200-m, 1,000-m, and 4,000-m depth contours. The darker line indicates the U.S. EEZ.

separately from those in the northern Gulf of Mexico. Although there have been no directed studies of the degree of demographic independence between the two areas, this management structure is consistent with the fact that the western North Atlantic and Gulf of Mexico belong to distinct marine ecoregions (Spalding et al. 2007; Moore and Merrick 2011). Within the western North Atlantic, the range of *Kogia* sightings traverses multiple marine ecoregions (Spalding et al. 2007) and crosses Cape Hatteras, a known biogeographic break for other marine species, so it is possible that multiple demographically independent populations exist within the western North Atlantic stock. Additional morphological, acoustic, genetic, and/or behavioral data are needed to further delineate population structure within the western North Atlantic and across the broader geographic area.

POPULATION SIZE

Total numbers of pygmy sperm whales off the U.S. Atlantic coast are unknown. Because *K. breviceps* and *K. sima* are difficult to differentiate at sea, the reported abundance estimates are for both species of *Kogia* combined. The best abundance estimate for *Kogia* spp. in the western North Atlantic is ~~9,474~~7,750 (CV=0.3638; Table 1; Garrison and Dias 20232020; Palka 20232020). This estimate is from summer ~~2021~~2016 surveys covering waters from central Florida to the lower Bay of Fundy. This estimate is almost certainly negatively biased. One component of line transect estimates is $g(0)$, the probability of seeing an animal on the transect line. Estimating $g(0)$ is difficult because it consists of accounting for both perception bias (i.e., at the surface but missed) and availability bias (i.e., below the surface while in range of the observers), and many uncertainties (e.g., group size and diving behavior) can confound both (Marsh and Sinclair 1989; Barlow 1999). The long dive times of *Kogia* spp. contribute to a lower probability that animals will be available at the surface and therefore more negative bias. Data on dive-surface behaviors for *Kogia* spp. were used to estimate and correct for availability bias (Palka et al. 2017), and a two-team approach was used to estimate perception bias (see below). However, *Kogia* spp. are very difficult to see when at the surface in even moderate sea states, so it is probable that some unquantified negative bias remains in the best abundance estimates. The best estimate was corrected for perception bias (see below) but not availability bias and is therefore an underestimate.

Earlier Abundance Estimates

Please see Appendix IV for a summary of abundance estimates, including earlier estimates and survey descriptions.

Recent Surveys and Abundance Estimates

~~An abundance estimate of 1,783 (CV=0.62) *Kogia* spp. was generated from aerial and shipboard surveys conducted during June–August 2011 between central Virginia and the lower Bay of Fundy (Palka 2012). The aerial portion covered 6,850 km of trackline over waters north of New Jersey between the coastline and the 100-m depth contour through the U.S. and Canadian Gulf of Maine, and up to and including the lower Bay of Fundy. The shipboard portion covered 3,811 km of trackline between central Virginia and Massachusetts in waters deeper than the 100-m depth contour out to beyond the U.S. EEZ. Both sighting platforms used a double-platform data collection procedure, which allowed estimation of abundance corrected for perception bias of the detected species (Laake and Borchers 2004). Estimation of the abundance was based on the independent observer approach assuming point independence (Laake and Borchers 2004) and calculated using the mark-recapture distance sampling option in the computer program Distance (version 6.0, release 2, Thomas et al. 2009).~~

~~—An abundance estimate of 2,002 (CV=0.69) *Kogia* spp. was generated from a shipboard survey conducted concurrently (June–August 2011) in waters between central Virginia and central Florida (Garrison 2016). This shipboard survey included shelf-break and inner continental slope waters deeper than the 50-m depth contour within the U.S. EEZ. The survey employed two independent visual teams. A total of 4,445 km of trackline were surveyed, yielding 290 cetacean sightings. The majority of sightings occurred along the continental shelf break with generally lower sighting rates over the continental slope. Estimation of the abundance was based on the independent observer approach assuming point independence (Laake and Borchers 2004) and calculated using the mark-recapture distance sampling option in the computer program Distance (version 6.0, release 2, Thomas et al. 2009).~~

Abundance estimates of 4,548 (CV=0.49) and 3,202 (CV=0.59) *Kogia* spp. were generated from two non-overlapping vessel surveys conducted in U.S. waters of the western North Atlantic during the summer of 2016 (Table 1; Garrison 2020; Palka 2020). One survey was conducted from 27 June to 25 August in waters north of 38°N latitude and included 5,354 km of on-effort trackline along the shelf break and offshore to the outer edge of the U.S. EEZ (NEFSC and SEFSC 2018). The second vessel survey covered waters from Central Florida to approximately 38°N latitude between the 100-m isobaths and the outer edge of the U.S. EEZ from 30 June to 19 August. A total of 4,399

km of trackline was covered on effort (NEFSC and SEFSC 2018). Both surveys utilized two visual teams and an independent observer approach to estimate detection probability on the trackline (Laake and Borchers 2004). Mark-recapture distance sampling was used to estimate abundance (Thomas et al. 2009). Estimates from the two surveys were combined and CVs pooled to produce a species abundance estimate for the stock area.

More recent abundance estimates of 4,012 (CV=0.54) and 5,462 (CV=0.47) *Kogia* spp. were generated from vessel surveys conducted in U.S. waters of the western North Atlantic during the summer of 2021 (Table 1; Garrison and Dias 2023.; Palka 2023). One survey was conducted from 16 June to 23 August in waters north of 36°N latitude and consisted of 5,871 km of on-effort trackline along the shelf break and offshore to the outer edge of the U.S. EEZ (NEFSC and SEFSC 2022). The second vessel survey covered waters from central Florida (25°N latitude) to approximately 38°N latitude between the 200-m isobaths and the outer edge of the U.S. EEZ during 12 June–31 August. A total of 5,659 km of trackline was covered on effort (NEFSC and SEFSC 2022). Both surveys utilized two visual teams and an independent observer approach to estimate detection probability on the trackline (Laake and Borchers 2004). Mark-recapture distance sampling was used to estimate abundance. For both surveys, a correction was applied (probability at surface = 0.539 [CV=0.307]; Palka et al. 2017) to account for availability bias. Estimates from the two surveys were combined and CVs pooled to produce a species abundance estimate for the stock area.

Table 1. Summary of abundance estimates for the western North Atlantic *Kogia* spp. with month, year, and area covered during each abundance survey, and resulting abundance estimate (N_{best}) and coefficient of variation (CV). The estimate considered best is in bold font.

Month/Year	Area	N_{best}	CV
<u>Jun–Aug 2011</u>	<u>central Virginia to lower Bay of Fundy</u>	<u>1,783</u>	<u>0.62</u>
<u>Jun–Aug 2011</u>	<u>central Florida to central Virginia</u>	<u>2,002</u>	<u>0.69</u>
<u>Jun–Aug 2011</u>	<u>central Florida to lower Bay of Fundy (COMBINED)</u>	<u>3,785</u>	<u>0.47</u>
Jun–Aug 2016	New Jersey to lower Bay of Fundy	4,548	0.49
Jun–Aug 2016	Central Florida to New Jersey	3,202	0.59
Jun–Aug 2016	Central Florida to lower Bay of Fundy (COMBINED)	7,750	0.38
<u>Jun–Aug 2021</u>	<u>New Jersey to lower Bay of Fundy</u>	<u>4,012</u>	<u>0.54</u>
<u>Jun–Aug 2021</u>	<u>Central Florida to New Jersey</u>	<u>5,462</u>	<u>0.47</u>
<u>Jun–Aug 2021</u>	<u>Central Florida to lower Bay of Fundy (COMBINED)</u>	<u>9,474</u>	<u>0.36</u>

Minimum Population Estimate

The minimum population estimate is the lower limit of the two-tailed 60% confidence interval of the log-normally distributed best abundance estimate. This is equivalent to the 20th percentile of the log-normal distribution as specified by Wade and Angliss (1997). The best estimate of abundance for *Kogia* spp. is 9,474 (CV=0.3638). The minimum population estimate for *Kogia* spp. is 7,080 animals (Table 2).

Current Population Trend

There are three available coastwide abundance estimates for *Kogia* spp. from the summers of 2004, 2011, and 2016, and 2021. Each of these is derived from vessel surveys with similar survey designs and all three used the two-team independent observer approach to estimate abundance. An availability bias correction factor (0.539, CV=0.307; Palka et al. 2017) was applied to the 2021 estimate, and in order to do an appropriate trend analysis, this correction was also applied to previous estimates. The resulting estimates were 7,022 (CV=0.25) in 2011; 14,378 (CV=0.20) in 2016; and 9,474 (CV=0.36) in 2021 (Garrison and Dias 2023). 395 (CV=0.4) in 2004, 3,785 (CV=0.47) in 2011, and 7,750 (CV=0.38) in 2016, and 9,474 (CV=0.36) in 2021 (Garrison and Palka 2018). While there is an apparent increasing trend in these population estimates, a generalized linear model did not indicate a statistically significant (p=0.728074) trend in these estimates. The high level of uncertainty in these estimates limits the ability to detect a statistically significant trend. In addition, interpretation of trends is complicated by two methodological factors. First, the ability to detect *Kogia* spp. visually is highly dependent upon weather and visibility conditions which may

contribute to differences between estimates. Second, during 2016 and 2021 the surveys did not use scientific echosounders during some survey periods. Changing the use of echosounders may affect the surfacing/diving patterns of the animals and thus have an influence on the availability of animals to the visual survey teams. Finally, a key uncertainty in this assessment of trend is that interannual variation in abundance may be caused by either changes in spatial distribution associated with environmental variability or changes in the population size of the stock. ~~Therefore, the possible increasing trend should be interpreted with caution.~~

CURRENT AND MAXIMUM NET PRODUCTIVITY RATES

Current and maximum net productivity rates are unknown for this stock. For purposes of this assessment, the maximum net productivity rate was assumed to be 0.04. This value is based on theoretical modeling showing that cetacean populations may not grow at rates much greater than 4% given the constraints of their reproductive life history (Barlow et al. 1995).

POTENTIAL BIOLOGICAL REMOVAL

Potential Biological Removal (PBR) is the product of minimum population size, one-half the maximum productivity rate, and a recovery factor (MMPA Sec. 3. 16 U.S.C. 1362; Wade and Angliss 1997). The minimum population size for *Kogia* spp. is ~~7,080~~^{5,689}. The maximum productivity rate is 0.04, the default value for cetaceans. The recovery factor is 0.4 because the CV of the average mortality estimate is greater than 0.8 (Wade and Angliss 1997). PBR for western North Atlantic *Kogia* spp. is ~~5746~~ (Table 2).

Table 2. Best and minimum abundance estimates for western North Atlantic *Kogia* spp. with Maximum Productivity Rate (R_{max}), Recovery Factor (F_r) and PBR.

<u>N_{est}</u>	<u>$CV N_{est}$</u>	<u>N_{min}</u>	<u>F_r</u>	<u>R_{max}</u>	<u>PBR</u>
<u>9,474</u>	<u>0.36</u>	<u>7,080</u>	<u>0.4</u>	<u>0.04</u>	<u>57</u>

ANNUAL HUMAN-CAUSED MORTALITY AND SERIOUS INJURY

~~Total annual estimated fishery-related mortality and serious injury to this stock during 2013–2017 was presumed to be zero, as there were no reports of mortalities or serious injuries to pygmy sperm whales or *Kogia* spp. in the western North Atlantic. Total annual estimated fishery-related mortality and serious injury to dwarf and pygmy sperm whales combined in the Western North Atlantic during 2017–2021 was 0.8 due to interactions with the large pelagics longline commercial fishery (Table 3). Additional mean annual mortality and serious injury for pygmy sperm whales during 2017–2021 due to other human-caused sources was 0.2 (ingestion of debris, see Other Mortality section). The minimum total mean annual human-caused mortality and serious injury for pygmy sperm whales during 2017–2021 was therefore 0.2. This is considered a minimum because the estimate of fishery-related mortality and serious injury includes both dwarf and pygmy sperm whales and does not include any estimate for pygmy sperm whales alone. Recorded takes of dwarf and pygmy sperm whales in fisheries in the western North Atlantic are rare. However, observer coverage in the fisheries is relatively low. Furthermore, the likelihood is low that a whale killed at sea due to a fishery interaction or vessel-strike will be recovered (Williams et al. 2011). These factors introduce some uncertainty into estimating the true level of human-caused mortality and serious injury for this stock.~~

Fishery Information

~~There are two~~ commercial fisheries that interact, or that could potentially interact, with this stock in the Atlantic Ocean. ~~They~~ are the Category I Atlantic Highly Migratory Species longline and ~~the~~ Atlantic Ocean, Caribbean, Gulf of Mexico large pelagics longline fisheries (Appendix III). Percent observer coverage (percentage of sets observed) for these longline fisheries ~~in the Atlantic~~ for each year during ~~2017–2021~~^{2013–2017} was ~~9, 10, 12, 15, and 12~~^{11, 10, 10, 9, and 8}, respectively (Table 3).

The Atlantic Highly Migratory Species longline fishery operates outside the U.S. EEZ. No takes of pygmy sperm whales or *Kogia* sp. within high seas waters of the Atlantic Ocean have been observed or reported thus far.

The large pelagics longline fishery operates in the U.S. Atlantic (including ~~the~~ Caribbean) and Gulf of Mexico EEZ. Pelagic swordfish, tunas and billfish are the target ~~species of the large pelagics longline fishery~~. ~~The estimated annual average serious injury and mortality attributable to the Atlantic Ocean large pelagics longline fishery for the five-year period from 2017 to 2021 was 0.8 *Kogia* spp. (CV=1.00; Table 3; During 2013–2017, there were no observed mortalities or serious injuries of pygmy sperm whales or *Kogia* spp. by this fishery (Garrison and Stokes 2020a;~~

2020b; 2021; 2023a; 2023b; 2014; 2016; 2017; 2019; in press). Historically, observed takes of *Kogia* spp. have been rare, and the most recent observed take occurred in 2011. Please see Appendix V for historical estimates of annual mortality and serious injury for *Kogia* spp. by this fishery.

Table 3. Summary of the incidental mortality and serious injury of *Kogia* spp. by the U.S. commercial large pelagics longline fishery including the years sampled (Years), the number of vessels active within the fishery (Vessels), the type of data used (Data Type), the annual observer coverage (Observer Coverage), the annual observed mortality and serious injury using on-board observer data, the annual estimated mortality and serious injury, the combined annual estimates of mortality and serious injury (Estimated Combined Mortality), the estimated CV of the combined annual mortality estimates (Est. CVs) and the mean of the combined mortality estimates (CV in parentheses).

<u>Fishery</u>	<u>Years</u>	<u>Vessels^a</u>	<u>Data Type^b</u>	<u>Observer Coverage^c</u>	<u>Observed Serious Injury</u>	<u>Observed Mortality</u>	<u>Estimated Serious Injury</u>	<u>Estimated Mortality</u>	<u>Estimated Combined Mortality</u>	<u>Est. CVs</u>	<u>Mean Annual Mortality</u>
Pelagic Longline	2017	65	Obs. Data, Logbook	11	0	0	0	0	0	-	0.8 (1.00)
	2018	57		10	0	0	0	0	0	-	
	2019	50		10	0	0	0	0	0	-	
	2020	50		9	1	0	4	0	4	1	
	2021	49		8	0	0	0	0	0	-	

a. Number of vessels in the fishery is based on vessels reporting effort to the pelagic longline logbook.

b. Observer data (Obs. Data) are used to measure bycatch rates and the data are collected within the Northeast Fisheries Observer Program (NEFOP) and the Southeast Pelagic Longline Observer Program.

c. Percentage of sets observed

Other Mortality

One pygmy sperm whale stranded during 2021 in New Jersey with evidence of human interaction in the form of ingested debris (cloth/fabric). This human interaction was believed to contribute to the stranding and death of the animal (Northeast Regional Marine Mammal Stranding Network; NOAA National Marine Mammal Health and Stranding Response Database unpublished data, accessed 18 September 2022). Therefore, this mortality was included within the annual human-caused mortality and serious injury total for this stock.

STATUS OF STOCK

Pygmy sperm whales are not listed as threatened or endangered under the Endangered Species Act, and the western North Atlantic stock is not considered strategic under the Marine Mammal Protection Act. While there is some uncertainty in estimating fishery-related mortality and serious injury for this stock alone, it is believed that U.S. fishery-related mortality and serious injury of *Kogia* spp. is less than 10% of the calculated PBR of *Kogia* spp. and, therefore, can be considered to be insignificant and approaching the zero mortality and serious injury rate. The status of pygmy sperm whales in the U.S. Atlantic EEZ relative to optimum sustainable population is unknown. No statistically significant trend in abundance was detected for *Kogia* spp. over the years 2011–2021; however, there are key methodological issues and uncertainty that limit the ability to evaluate trend.

OTHER FACTORS THAT MAY BE AFFECTING THE STOCK

Strandings

During 2017–2021, 72+20 pygmy sperm whales were reported stranded along the U.S. East coast Atlantic coast from Massachusetts to Florida (Table 42; Northeast Regional Marine Mammal Stranding Network; Southeast Regional Marine Mammal Stranding Network; NOAA National Marine Mammal Health and Stranding Response Database unpublished data, accessed 13 October 2022+13 June 2018 (Southeast Region [SER]) and 18 September 2022+8 June 2018 (Northeast Region [NER])). It could not be determined whether there was evidence of human interaction for 51 of these strandings, and for 59 strandings, no evidence of human interaction was detected. For the remaining ten pygmy sperm whale strandings, evidence of human interaction was detected. Evidence of human interaction was detected for eight of the strandings, three of which were pushed out to sea by members of the public and five had ingested plastic or other debris. For one of the cases of ingested debris, this interaction was believed to contribute to the stranding and death of the animal (see Annual Human-Caused Mortality and Serious Injury and Other Mortality sections). No evidence of human interaction was detected for 25 strandings, and for the remaining 39 strandings, it could not be determined if there was evidence of human interaction. Six of the ten with evidence of human interaction had ingested plastic debris. In addition, there were 16+2 records of unidentified *Kogia*. Evidence of human interaction was detected for four of the strandings (all were pushed out to sea by members of the public). For the remaining 12 strandings, it could not be determined whether there was evidence of human interaction, for ten of

these strandings; for one, no evidence of human interaction was detected; and for the remaining stranding, human interaction was self-reported by a citizen who transported the animal to a new location. It should be noted that evidence of human interaction does not necessarily mean the interaction caused the animal's stranding or death.

Stranding data probably underestimate the extent of human and fishery-related mortality and serious injury because not all of the marine mammals that die or are seriously injured in human interactions wash ashore, or, if they do, they are not all recovered (Peltier et al. 2012; Wells et al. 2015; Carretta et al. 2016). In particular, shelf and slope stocks in the western North Atlantic are less likely to strand than nearshore coastal stocks. Additionally, not all carcasses will show evidence of human interaction, entanglement or other fishery-related interaction due to decomposition, scavenger damage, etc. (Byrd et al. 2014). Finally, the level of technical expertise among stranding network personnel varies widely as does the ability to recognize signs of human interaction.

Table 42. Dwarf and pygmy sperm whale (*Kogia sima* (Ks), *Kogia breviceps* (Kb) and *Kogia sp.* (Sp)) strandings along the U.S. Atlantic coast, 2013–2017–2021. Data are from the NOAA National Marine Mammal Health and Stranding Response Database unpublished data, accessed 13 October 2022 (SER) and 18 September 2022 (NER). Strandings that were not reported to species have been reported as *Kogia sp.* The level of technical expertise among stranding network personnel varies, and given the potential difficulty in correctly identifying stranded *Kogia* whales to species, reports to specific species should be viewed with caution.

STATE	2017			2018			2019			2020			2021			TOTALS		
	Ks	Kb	Sp	Ks	Kb	Sp	Ks	Kb	Sp	Ks	Kb	Sp	Ks	Kb	Sp	Ks	Kb	Sp
Maine	0	0	0	0	0	0	0	0	0	1	0	0	0	0	0	1	0	0
Massachusetts	0	0	0	0	2	0	0	0	0	0	0	0	0	0	0	0	2	0
Rhode Island	0	0	0	0	0	0	0	0	0	0	1	0	0	0	0	0	1	0
Connecticut	0	0	0	0	1	0	0	0	0	0	0	0	0	0	0	0	1	0
New York	2	1	0	0	0	0	0	0	1	0	1	0	0	0	0	2	2	1
New Jersey	0	3	0	0	0	0	0	0	0	0	0	0	0	2	0	0	5	0
Delaware	0	0	0	0	0	0	0	1	0	0	0	0	0	0	0	0	1	0
Maryland	0	0	0	0	1	0	0	0	0	0	0	0	0	0	0	0	1	0
Virginia	0	2	1	1	0	0	1	0	0	0	0	0	1	0	0	3	2	1
North Carolina	0	2	1	1	2	2	5	5	0	2	2	0	3	5	1	11	16	4
South Carolina	1	3	0	2	4	0	1	3	1	0	2	1	0	3	2	4	15	4
Georgia	0	2	0	2	1	0	1	0	0	1	0	1	0	2	0	4	5	1
Florida	3	7	1	4	4	0	2	2	2	0	3	2	3	5	0	12	21	5
TOTALS	6	20	3	10	15	2	10	11	4	4	9	4	7	17	3	37	72	16

STATE	2013			2014			2015			2016			2017			TOTALS		
	Ks	Kb	Sp	Ks	Kb	Sp	Ks	Kb	Sp	Ks	Kb	Sp	Ks	Kb	Sp	Ks	Kb	Sp
Massachusetts	0	1	0	0	1	0	0	0	0	0	0	0	0	0	0	0	2	0
Rhode Island	0	0	0	0	1	0	0	0	0	0	0	0	0	0	0	0	1	0
New York	0	2	0	0	1	0	0	0	0	0	2	0	2	1	0	2	6	0
New Jersey	1	1	0	0	1	0	0	0	0	0	1	0	0	3	0	1	6	0
Delaware	0	1	0	0	1	0	0	0	0	0	0	0	0	0	0	0	2	0
Maryland	0	0	0	0	1	0	0	2	0	0	0	0	0	0	0	0	3	0
Virginia	1	2	0	1	2	0	0	0	0	0	0	0	0	2	0	2	6	0

<u>STATE</u>	<u>2017</u>			<u>2018</u>			<u>2019</u>			<u>2020</u>			<u>2021</u>			<u>TOTALS</u>		
North Carolina	3	4	0	3	4	1	12	4	0	2	2	0	0	2	1	20	16	2
South Carolina	2	2	0	0	3	0	1	8	0	0	2	0	1	3	0	4	18	0
Georgia	0	5	1	5	1	0	0	3	0	0	3	0	0	2	0	5	14	1
Florida	0	9	6	0	9	0	5	12	2	4	9	0	3	7	1	12	46	9
TOTALS	7	27	7	9	25	1	18	29	2	6	19	0	6	20	2	46	120	12

Habitat Issues**HABITAT ISSUES**

The chronic impacts of contaminants (polychlorinated biphenyls [PCBs] and chlorinated pesticides [DDT, DDE, dieldrin, etc.]) on marine mammal reproduction and health are of concern (e.g., Schwacke et al. 2002; Jepson et al. 2016; Hall et al. 2018). Bryan et al. (2012) examined liver and kidney samples from stranded pygmy sperm whales from the U.S. Atlantic and Gulf of Mexico and found that all samples contained mercury concentrations in excess of the USEPA action limits, potentially levels hazardous to the health of whales and putting them at greater risk of disease.

Harmful algal blooms have been responsible for large-scale marine mammal mortality events as well as chronic, harmful health effects and reproductive failure (Fire et al. 2009). Diatoms of the genus *Pseudo nitzschia* produce domoic acid, a neurotoxin. Fire et al. (2009) sampled pygmy and dwarf sperm whales stranded along the U.S. east coast from Virginia to Florida, and more than half (59%) of the samples tested positive for domoic acid, indicating year-round, chronic exposure, whereas other cetaceans stranded in the same area had no detectable domoic acid. Harmful algal blooms may be occurring in offshore areas not currently being monitored, and the detection only in *Kogia* species suggests a possible unknown, unique aspect of their foraging behavior or habitat utilization (Fire et al. 2009).

Anthropogenic sound in the world’s oceans has been shown to affect marine mammals, with vessel traffic, seismic surveys, and active naval sonars being the main anthropogenic contributors to low- and mid-frequency noise in oceanic waters (e.g., Nowacek et al. 2015; Gomez et al. 2016; NMFS 2018). The long-term and population consequences of these impacts are less well-documented and likely vary by species and other factors. Impacts on marine mammal prey from sound are also possible (Carroll et al. 2017), but the duration and severity of any such prey effects on marine mammals are unknown.

Climate-related changes in spatial distribution and abundance, including poleward and depth shifts, have been documented in or predicted for plankton species and commercially important fish stocks (Nye et al. 2009; Pinsky et al. 2013; Poloczanska et al. 2013; Grieve et al. 2017; Morley et al. 2018) and cetacean species (e.g., MacLeod 2009; Sousa et al. 2019). There is uncertainty in how, if at all, the changes in distribution and population size of this cetacean species may interact with changes in distribution of prey species will respond to these changes and how the ecological shifts will affect human impacts to the species.

STATUS OF STOCK

~~—Pygmy sperm whales are not listed as threatened or endangered under the Endangered Species Act, and the western North Atlantic stock is not considered strategic under the Marine Mammal Protection Act. No fishery-related mortality or serious injury has been observed in recent years; therefore, total fishery-related mortality and serious injury can be considered insignificant and approaching the zero mortality and serious injury rate. The status of pygmy sperm whales in the U.S. Atlantic EEZ relative to OSP is unknown. There was no statistically significant trend in population size for *Kogia* spp.; however, there are key methodological issues and uncertainty that limit the ability to evaluate trend.~~

REFERENCES CITED

Barlow, J. 1999. Trackline detection probability for long-diving whales. pp. 209–221 *In*: G.W. Garner, S.C. Amstrup, J.L. Laake, B.F.J. Manly, L.L. McDonald and D.G. Robertson (eds.) Marine mammal survey and assessment methods. Balkema, Rotterdam. 287 pp.

- Barlow, J., S.L. Swartz, T.C. Eagle and P.R. Wade. 1995. U.S. Marine mammal stock assessments: Guidelines for preparation, background, and a summary of the 1995 assessments. NOAA Tech. Memo. NMFS-OPR-6. 73pp. [Available from: https://repository.library.noaa.gov/view/noaa/6219](https://repository.library.noaa.gov/view/noaa/6219)
- Berini, C.R., L.M. Kracker and W.E. McFee. 2015. Modeling pygmy sperm whale (*Kogia breviceps*, De Blainville 1838) strandings along the southeast coast of the United States from 1992 to 2006 in relation to environmental factors. NOAA Tech. Memo. NOS-NCCOS-203. 44 pp. [Available from: https://repository.library.noaa.gov/view/noaa/12941](https://repository.library.noaa.gov/view/noaa/12941)
- Bloodworth, B.E. and D.K. Odell. 2008. *Kogia breviceps* (Cetacea: Kogiidae). Mamm. Species 819:1–12.
- Bryan, C.E., W.C. Davis, W.E. McFee, C.A. Neumann, J.Schulte, G.D. Bossart, S.J. Christopher. 2012. Influence of mercury and selenium chemistries on the progression of cardiomyopathy in pygmy sperm whales, *Kogia breviceps*. Chemosphere 89:556–562.
- Byrd, B.L., A.A. Hohn, G.N. Lovewell, K.M. Altman, S.G. Barco, A. Friedlaender, C.A. Harms, W.A. McLellan, K.T. Moore, P.E. Rosel and V.G. Thayer. 2014. Strandings illustrate marine mammal biodiversity and human impacts off the coast of North Carolina, USA. Fish. Bull. 112:1–23.
- Caldwell, D.K. and M.C. Caldwell. 1989. Pygmy sperm whale *Kogia breviceps* (de Blainville 1838): dwarf sperm whale *Kogia simus* Owen, 1866. Pages 235–260 in: S.H. Ridgway and R. Harrison (eds.) Handbook of marine mammals, Vol. 4: River dolphins and the larger toothed whales. Academic Press, San Diego. 442 pp.
- [Carretta, J.V., K. Danil, S.J. Chivers, D.W. Weller, D.S. Janiger, M. Berman-Kowalewski, K.M. Hernandez, J.T. Harvey, R.C. Dunkin, D.R. Casper, S. Stoudt, M. Flannery, K. Wilkinson, J. Huggins and D.M. Lambourn. 2016. Recovery rates of bottlenose dolphin \(*Tursiops truncatus*\) carcasses estimated from stranding and survival rate data. Mar. Mamm. Sci. 32\(1\):349–362.](#)
- Carroll, A.G., R. Przeslawski, A. Duncan, M. Gunning and B. Bruce. 2017. A critical review of the potential impacts of marine seismic surveys on fish & invertebrates. Mar. Pollut. Bull. 114:9–24.
- [Dunn, C. 2013. Bahamas Marine Mammal Research Organisation Opportunistic Sightings. Data downloaded from OBIS-SEAMAP \(<http://seamap.env.duke.edu/dataset/329>\) on 2023-09-05.](#)
- Fire, S.E., Z. Wanga, T.A. Leighfield, S.L. Morton, W.E. McFee, W.A. McLellan, R.W. Litaker, P.A. Tester, A.A. Hohn, G. Lovewell, C. Harms, D.S. Rotstein, S.G. Barco, A. Costidis, B. Sheppard, G.D. Bossart, M. Stolen, W. Noke Durden and F.M. van Dolah. 2009. Domoic acid exposure in pygmy and dwarf sperm whales (*Kogia* spp.) from southeastern and mid-Atlantic U.S. waters. Harmful Algae 8:658–664.
- Garrison, L.P. 2016. Abundance of marine mammals in waters of the U.S. East Coast during summer 2011. Southeast Fisheries Science Center, Protected Resources and Biodiversity Division, 75 Virginia Beach Dr., Miami, FL 33140. PRBD Contribution # PRBD-2016-08. 21 pp.
- Garrison, L.P. 2020. Abundance of cetaceans along the southeast U.S. east coast from a summer 2016 vessel survey. Southeast Fisheries Science Center, Protected Resources and Biodiversity Division, 75 Virginia Beach Dr., Miami, FL 33140. PRD Contribution # PRD-2020-04, 17 pp.
- [Garrison, L.P. and L.A. Dias. 2023. Abundance of marine mammals in waters of the southeastern U.S. Atlantic during summer 2021. SEFSC MMTD Contribution: #MMTD-2023-01. 23 pp. <https://repository.library.noaa.gov/view/noaa/49152>](#)
- [Garrison, L.P. and L. Stokes. 2020a. Estimated bycatch of marine mammals and sea turtles in the U.S. Atlantic pelagic longline fleet during 2017. Southeast Fisheries Science Center, Protected Resources and Biodiversity Division, 75 Virginia Beach Dr., Miami, Florida 33140. PRD Contribution # PRD-2020-05. 61 pp.](#)
- [Garrison, L.P. and L. Stokes. 2020b. Estimated bycatch of marine mammals and sea turtles in the U.S. Atlantic pelagic longline fleet during 2018. Southeast Fisheries Science Center, Protected Resources and Biodiversity Division, 75 Virginia Beach Dr., Miami, Florida 33140. PRD Contribution # PRD-2020-08. 56 pp.](#)
- [Garrison, L.P. and L. Stokes. 2021. Estimated bycatch of marine mammals and sea turtles in the U.S. Atlantic pelagic longline fleet during 2019. NOAA Tech. Memo. NMFS-SEFSC-750. 59 pp.](#)
- [Garrison, L.P. and L. Stokes. 2023a. Estimated bycatch of marine mammals and sea turtles in the U.S. Atlantic pelagic longline fleet during 2020. NOAA Tech. Memo. NMFS-SEFSC-764. 66 pp.](#)
- [Garrison, L.P. and L. Stokes. 2023b. Estimated bycatch of marine mammals and sea turtles in the U.S. Atlantic pelagic longline fleet during 2021. NOAA Tech. Memo. NMFS-SEFSC-765. 65 pp.](#)
- [Garrison, L.P. and L. Stokes. 2014. Estimated bycatch of marine mammals and sea turtles in the U.S. Atlantic pelagic longline fleet during 2013. NOAA Tech. Memo. NMFS-SEFSC 667. 61 pp. Available from: <https://repository.library.noaa.gov/view/noaa/4932>](#)

- Garrison, L.P. and L. Stokes. 2016. Estimated bycatch of marine mammals and sea turtles in the U.S. Atlantic pelagic longline fleet during 2014. NOAA Tech. Memo. NMFS SEFSC 696. 62 pp. Available from: <https://repository.library.noaa.gov/view/noaa/14390>
- Garrison, L.P. and L. Stokes. 2017. Estimated bycatch of marine mammals and sea turtles in the U.S. Atlantic pelagic longline fleet during 2015. NOAA Tech. Memo. NMFS SEFSC 709. 61 pp.
- Garrison, L.P. and L. Stokes. 2019. Estimated bycatch of marine mammals and sea turtles in the U.S. Atlantic pelagic longline fleet during 2016. Southeast Fisheries Science Center, Protected Resources and Biodiversity Division, 75 Virginia Beach Dr., Miami, FL 33140. PRBD Contribution # PRBD 2019-01. 62pp.
- Garrison, L.P. and L. Stokes. in press. Estimated bycatch of marine mammals and sea turtles in the U.S. Atlantic pelagic longline fleet during 20. NOAA Tech. Memo. NMFS SEFSC XXX. XX pp.
- Gomez, C., J.W. Lawson, A.J. Wright, A.D. Buren, D. Tollit and V. Lesage. 2016. A systematic review on the behavioural responses of wild marine mammals to noise: The disparity between science and policy. *Can. J. Zool.* 94:801–819.
- Grieve, B.D., J.A. Hare and V.S. Saba. 2017. Projecting the effects of climate change on *Calanus finmarchicus* distribution within the US Northeast continental shelf. *Sci. Rep.* 7:6264.
- Hall, A.J., B.J. McConnell, L.J. Schwacke, G.M. Ylitalo, R. Williams and T.K. Rowles. 2018. Predicting the effects of polychlorinated biphenyls on cetacean populations through impacts on immunity and calf survival. *Environ. Poll.* 233:407–418.
- Halpin, P.N., A.J. Read, E. Fujioka, B.D. Best, B. Donnelly, L.J. Hazen, C. Kot, K. Urian, E. LaBrecque, A. Dimatteo, J. Cleary, C. Good, L.B. Crowder and K.D. Hyrenbach. 2009. OBIS-SEAMAP: The world data center for marine mammal, sea bird, and sea turtle distributions. *Oceanography* 22(2):104–115. <https://doi.org/10.5670/oceanog.2009.42>.
- Hodge, L.E.W., S. Baumann-Pickering, J.A. Hildebrand, J.T. Bell, E.W. Cummings, H.J. Foley, R.J. McAlarney, W.A. McLellan, D.A. Pabst, Z.T. Swaim, D.M. Waples and A.J. Read. 2018. Heard but not seen: Occurrence of *Kogia* spp. along the western North Atlantic shelf break. *Mar. Mamm. Sci.* 34:1141–1153.
- Jepson, P.D., R. Deaville, J.L. Barber, A. Aguilar, A. Borrell, S. Murphy, J. Barry, A. Brownlow, J. Barnett, S. Berrow and A.A. Cunningham. 2016. PCB pollution continues to impact populations of orcas and other dolphins in European waters. *Sci. Rep.-U.K.* 6:18573.
- Laake, J.L. and D.L. Borchers. 2004. Methods for incomplete detection at distance zero. pp. 108–189 *In*: S.T. Buckland, D.R. Andersen, K.P. Burnham, J.L. Laake, D.L. Borchers and L. Thomas (eds.) *Advanced distance sampling*. Oxford University Press, New York. 416 pp.
- Lawson, J.W. and J-F. Gosselin. 2009. Distribution and preliminary abundance estimates for cetaceans seen during Canada's Marine Megafauna Survey - a component of the 2007 TNASS. CSAS Research Document 2009/031. <http://www.dfo-mpo.gc.ca/csas/>
- MacLeod, C.D. 2009. Global climate change, range changes and potential implications for the conservation of marine cetaceans: a review and synthesis. *Endang. Species Res.* 7:125–136.
- Marsh, H. and D.F. Sinclair. 1989. Correcting for visibility bias in strip transect surveys of aquatic fauna. *J. Wildl. Manage.* 53:1017–1024.
- McAlpine, D.F. 2009. Pygmy and dwarf sperm whales. Pages 936–938 *in*: W.F. Perrin, B. Würsig, and J.G.M. Thewissen (eds.) *Encyclopedia of marine mammals*, Second edition. Academic Press, San Diego. 1352 pp.
- Merkens, K., D. Mann, V.M. Janik, D. Claridge, M. Hill and E. Oleson. 2018. Clicks of dwarf sperm whales (*Kogia sima*). *Mar. Mamm. Sci.* 34(4):963–978.
- Moore, J.E. and R. Merrick, eds. 2011. Guidelines for Assessing Marine Mammal Stocks: Report of the GAMMS III Workshop, February 15–18, 2011, La Jolla, California. Dept. of Commerce, NOAA Tech. Memo. NMFS-OPR-47, 107 pp. Available from: <https://repository.library.noaa.gov/view/noaa/4022>
- Morley, J.W., R.L. Selden, R.J. Latour, T.L. Frolicher, R.J. Seagraves and M.L. Pinsky. 2018. Projecting shifts in thermal habitat for 686 species on the North American continental shelf. *PLoS ONE* 13(5):e0196127.
- Mullin, K.D. and G.L. Fulling. 2003. Abundance and distribution of cetaceans in the southern U.S. North Atlantic Ocean during summer 1998. *Fish. Bull.*, U.S. 101:603–613.
- NMFS [National Marine Fisheries Service]. 2018. 2018 Revisions to: Technical guidance for assessing the effects of anthropogenic sound on marine mammal hearing (Version 2.0): Underwater thresholds for onset of permanent and temporary threshold shifts. NOAA Tech. Memo. NMFS-OPR-59, 167 pp. Available from: <https://repository.library.noaa.gov/view/noaa/17892>
- Northeast Fisheries Science Center (NEFSC) and Southeast Fisheries Science Center (SEFSC). 2022. 2021 Annual report of a comprehensive assessment of marine mammal, marine turtle, and seabird abundance and spatial distribution in US waters of the Western North Atlantic Ocean – AMAPPS III. 125 pp. <https://repository.library.noaa.gov/view/noaa/41734>

- Northeast Fisheries Science Center (NEFSC) and Southeast Fisheries Science Center (SEFSC). 2018. Annual report of a comprehensive assessment of marine mammal, marine turtle, and seabird abundance and spatial distribution in US Waters of the Western North Atlantic Ocean. Northeast Fish. Sci. Cent. Ref. Doc. 18-04. 141 pp. Available at: <https://www.fisheries.noaa.gov/resource/publication-database/atlantic-marine-assessment-program-protected-species>.
- Nowacek, D.P., C.W. Clark, D. Mann, P.J.O. Miller, H.C. Rosenbaum, J.S. Golden, M. Jasny, J. Kraska and B.L. Southall. 2015. Marine seismic surveys and ocean noise: time for coordinated and prudent planning. *Front. Ecol. Environ.* 13:378–386.
- Nye, J., J. Link, J. Hare and W. Overholtz. 2009. Changing spatial distribution of fish stocks in relation to climate and population size on the Northeast United States continental shelf. *Mar. Ecol. Prog. Ser.* 393:111–129.
- Palka, D. 2012. Cetacean abundance estimates in US northwestern Atlantic Ocean waters from summer 2011 line transect survey. Northeast Fish. Sci. Cent. Ref. Doc. 12-29. 37 pp. <https://repository.library.noaa.gov/view/noaa/4312>
- Palka, D. 2020. Cetacean abundance estimates in US northwestern Atlantic Ocean waters from summer 2016 line transect surveys conducted by the Northeast Fisheries Science Center. Northeast Fish. Sci. Cent. Ref. Doc. 20-05.
- [Palka, D. 2023. Cetacean abundance in the U.S. Northwestern Atlantic Ocean, summer 2021. US Dept Commer Northeast Fish Sci Cent Ref Doc 23-08. 59 p.](#)
- [Palka, D.L., S. Chavez-Rosales, E. Josephson, D. Cholewiak, H.L. Haas, L. Garrison, M. Jones, D. Sigourney, G. Waring, M. Jech, E. Broughton, M. Soldevilla, G. Davis, A. DeAngelis, C.R. Sasso, M.V. Winton, R.J. Smolowitz, G. Fay, E. LaBrecque, J.B. Leiness, M. Warden, K. Murray and C. Orphanides. 2017. Atlantic Marine Assessment Program for Protected Species: 2010-2014. US Dept. of the Interior, Bureau of Ocean Energy Management, Atlantic OCS Region, Washington, DC. OCS Study BOEM 2017-071. 211 pp. Accessible at: <https://espis.boem.gov/final%20reports/5638.pdf>.](#)
- Peltier, H., W. Dabin, P. Daniel, O. Van Canneyt, G. Dorémus, M. Huon and V. Ridoux. 2012. The significance of stranding data as indicators of cetacean populations at sea: Modelling the drift of cetacean carcasses. *Ecol. Indic.* 18:278–290.
- Pinsky, M.L., B. Worm, M.J. Fogarty, J.L. Sarmiento and S.A. Levin. 2013. Marine taxa track local climate velocities, *Science* 341:1239–1242.
- Poloczanska, E.S., C.J. Brown, W.J. Sydeman, W. Kiessling, D.S. Schoeman, P.J. Moore, K. Brander, J.F. Bruno, L.B. Buckley, M.T. Burrows, C.M. Duarte, B.S. Halpern, J. Holding, C.V. Kappel, M.I. O’Connor, J.M. Pandolfi, C. Parmesan, F. Schwing, S.A. Thompson and A.J. Richardson. 2013. Global imprint of climate change on marine life. *Nat. Clim. Change* 3:919–925.
- Roberts, J.J., B.D. Best, L. Mannocci, E. Fujioka, P.N. Halpin, D.L. Palka, L.P. Garrison, K.D. Mullin, T.V.N. Cole, C.B. Khan, W.M. McLellan, D.A. Pabst and G.G. Lockhart. 2015. Density model for *Kogia* whales (*Kogia* spp.) for the U.S. East Coast Version 3.2, 2015-10-07, and Supplementary Report. Marine Geospatial Ecology Lab, Duke University, Durham, North Carolina. Available from: <http://seamap.env.duke.edu/models/Duke-EC-GOM-2015/>
- Schwacke, L.H., E.O. Voit, L.J. Hansen, R.S. Wells, G.B. Mitchum, A.A. Hohn and P.A. Fair. 2002. Probabilistic risk assessment of reproductive effects of polychlorinated biphenyls on bottlenose dolphins (*Tursiops truncatus*) from the southeast United States coast. *Env. Toxic. Chem.* 21(12):2752–2764.
- Sousa, A., F. Alves, A. Dinis, J. Bentz, M.J. Cruz and J.P. Nunes. 2019. How vulnerable are cetaceans to climate change? Developing and testing a new index. *Ecol. Indic.* 98:9–18.
- Spalding, M.D., H.E. Fox, G.R. Allen, N. Davidson, Z.A. Ferdaña, M. Finlayson, B.S. Halpern, M.A. Jorge, A. Lombana, S.A. Lourie, K.D. Martin, E. McManus, J. Molnar, C.A. Recchia and J. Robertson. 2007. Marine ecoregions of the world: a bioregionalization of coastal and shelf areas. *BioScience* 57:573–583.
- Staudinger, M.D., R.J. McAlarney, W.A. McLellan and D.A. Pabst. 2014. Foraging ecology and niche overlap in pygmy (*Kogia breviceps*) and dwarf (*Kogia sima*) sperm whales from waters of the U.S. mid-Atlantic coast. *Mar. Mamm. Sci.* 30(2):626–655.
- Thomas, L., J.L. Laake, E. Rexstad, S. Strindberg, F.F.C. Marques, S.T. Buckland, D.L. Borchers, D.R. Anderson, K.P. Burnham, M.L. Burt, S.L. Hedley, J.H. Pollard, J.R.B. Bishop and T.A. Marques. 2009. Distance 6.0. Release 2. [Internet]. University of St. Andrews (UK): Research Unit for Wildlife Population Assessment. Available from: <http://distancesampling.org/Distance/>.
- Wade, P.R. and R.P. Angliss. 1997. Guidelines for assessing marine mammal stocks: Report of the GAMMS Workshop April 3-5, 1996, Seattle, Washington. NOAA Tech. Memo. NMFS-OPR-12. 93 pp. Available from: <https://repository.library.noaa.gov/view/noaa/15963>

Wells, R.S., J.B. Allen, G. Lovewell, J. Gorzelany, R.E. Delynn, D.A. Fauquier and N.B. Barros. 2015. Carcass-recovery rates for resident bottlenose dolphins in Sarasota Bay, Florida. *Mar. Mamm. Sci.* 31(1):355–368.

[Williams, R., S. Gero, L. Bejder, J. Calambokidis, S.D. Kraus, D. Lusseau, A.J. Read and J. Robbins. 2011. Underestimating the damage: Interpreting cetacean carcass recoveries in the context of the Deepwater Horizon/BP incident. *Conserv. Lett.* 4:228–233.](#)

PYGMY KILLER WHALE (*Feresa attenuata*): Western North Atlantic Stock

STOCK DEFINITION AND GEOGRAPHIC RANGE

The pygmy killer whale is distributed worldwide in tropical and subtropical waters (Jefferson et al. 1994). However, sightings of this species in the western North Atlantic are extremely rare and stranding records are also sparse, probably due to the natural rarity of the species (Baird 2018; Braulik 2018). In the western North Atlantic, strandings are recorded from primarily South Carolina and Georgia, with two from North Carolina and one from Massachusetts, and there have been two sightings during NMFS vessel surveys from 1992 to 2016. In the Hawaiian Islands, there is evidence for limited movement of individuals and for island-associated populations (Baird 2018), and the author suggested it is likely that there is population structure within the species elsewhere. Pygmy killer whales in the western North Atlantic are managed separately from those in the northern Gulf of Mexico. Although there have been no directed studies of the degree of demographic independence between the two areas, this management structure is consistent with evidence for population structure in other areas (Baird 2018) and is further supported because the two stocks occupy distinct marine ecoregions (Spalding et al. 2007; Moore and Merrick 2011). Due to the paucity of sightings in the western North Atlantic, there are insufficient data to determine whether the western North Atlantic stock comprises multiple demographically independent populations. Additional morphological, acoustic, genetic, and/or behavioral data are needed to further delineate population structure within the western North Atlantic and across the broader geographic area. [Because there are confirmed sightings within waters of Canada and the Bahamas, this is likely a transboundary stock \(e.g., Halpin et al. 2009; Dunn 2013; Harris 2015; Figure 1\).](#)

POPULATION SIZE

The number of pygmy killer whales off the U.S. Atlantic coast is unknown since [they were it was](#) rarely seen in any surveys. A single group of six pygmy killer whales was sighted in waters ~1500 m deep off Georgia during a 1992 NMFS winter vessel survey (Hansen et al. 1994), and a single pygmy killer whale was sighted in waters ~4000 m deep far offshore of Long Island, New York, during a 2013 NMFS summer vessel survey (NEFSC and SEFSC 2013). Abundances have not been estimated from these single sightings. [However, there has been at least one additional sighting of pygmy killer whales off Massachusetts \(Halpin et al. 2009; Kenney 2013\).](#) Several cruises—a winter 2002 cruise ([NMFS 2002](#)), a summer 2005 cruise ([NMFS 2005](#)), ~~and~~ a summer 2016 cruise ([NEFSC and SEFSC 2016](#)), and a summer 2021 cruise ([NEFSC and SEFSC 2022](#))—each had one or two sightings of pygmy killer or melon-headed whales (identity was not confirmed), and these groups were recorded off Cape Hatteras or off the

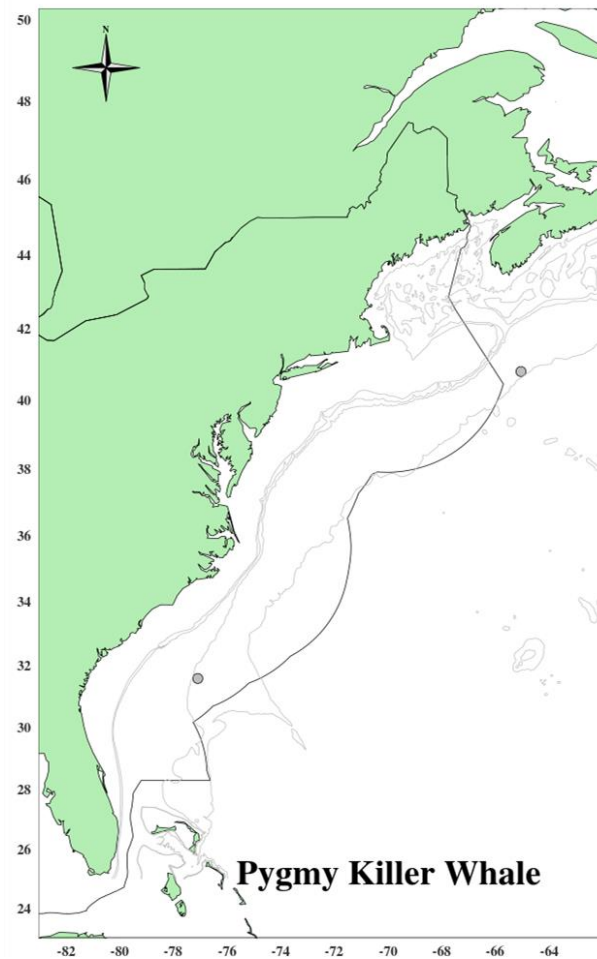

Figure 1. Distribution of pygmy killer whale sightings from NEFSC and SEFSC shipboard (circles) and aerial (squares) surveys during 1992, 1995, 1998, 1999, 2002, 2004, 2006, 2007, 2008, 2010, 2011, 2013, 2016, and 2021. Isobaths are the 100-m, 200-m, 1,000-m and 4,000-m depth contours. The darker line indicates the U.S. EEZ.

North Carolina/South Carolina border.

Minimum Population Estimate

Present data are insufficient to calculate a minimum population estimate for this stock ([Table 1](#)).

Current Population Trend

There are insufficient data to determine the population trends for this stock because no estimates of population size are available.

CURRENT AND MAXIMUM NET PRODUCTIVITY RATES

Current and maximum net productivity rates are unknown for this stock. For purposes of this assessment, the maximum net productivity rate was assumed to be 0.04. This value is based on theoretical modeling showing that cetacean populations may not grow at rates much greater than 4% given the constraints of their reproductive history (Barlow et al. 1995).

POTENTIAL BIOLOGICAL REMOVAL

Potential Biological Removal level (PBR) is the product of the minimum population size, one-half the maximum productivity rate, and a recovery factor (MMPA Sec. 3.16 U.S.C. 1362; Wade and Angliss 1997). The minimum population size is unknown. The maximum productivity rate is 0.04, the default value for cetaceans. The “recovery” factor, which accounts for endangered, depleted, threatened stocks, or stocks of unknown status relative to optimum sustainable population (OSP), is assumed to be 0.5 because this stock is of unknown status. PBR for the western North Atlantic stock of pygmy killer whales is unknown ([Table 1](#)).

Table 1. Best and minimum abundance estimates for the western North Atlantic pygmy killer whale (*Feresa attenuata*) with Maximum Productivity Rate (R_{max}), Recovery Factor (F_r) and PBR.

<u>N_{est}</u>	<u>$CV_{N_{est}}$</u>	<u>N_{min}</u>	<u>F_r</u>	<u>R_{max}</u>	<u>PBR</u>
<u>Unknown</u>	-	<u>Unknown</u>	<u>0.5</u>	<u>0.04</u>	<u>Unknown</u>

ANNUAL HUMAN-CAUSED MORTALITY AND SERIOUS INJURY

Total annual estimated [human-caused fishery-related](#) mortality and serious injury to this stock during [2017–2021](#)~~2013–2017~~ was presumed to be zero, as there were no reports of mortalities or serious injuries to pygmy killer whales in the western North Atlantic. [This species is rare and as a result the likelihood of observing a take is very low. Survey effort and observer effort are insufficient to effectively estimate takes for this species.](#)

Fishery Information

[There is one](#) commercial fishery that could potentially interact with this stock in the Atlantic Ocean. ~~This is the~~ Category I Atlantic Ocean, Caribbean, Gulf of Mexico large pelagics longline fishery (Appendix III). Pelagic swordfish, tunas and billfish are the target [species](#) of the longline fishery. Percent observer coverage (percentage of sets observed) for this fishery [in the Atlantic](#) for each year during [2017–2021](#)~~2013–2017~~ was [9, 10, 12, 15, and 12](#)~~11, 10, 10, 9, and 8~~, respectively. There were no observed mortalities or serious injuries to pygmy killer whales by this fishery in the Atlantic Ocean during [2017–2021](#)~~2013–2017~~ (Garrison and Stokes [2020a; 2020b; 2021; 2023a; 2023b 2014; 2016; 2017; 2019; in press](#)). Detailed fishery information is reported in Appendix III.

There has historically been some take of this species in small cetacean fisheries in the Caribbean (Caldwell and Caldwell 1971).

STATUS OF STOCK

[Pygmy killer whales are not listed as threatened or endangered under the Endangered Species Act, and the Western North Atlantic stock is not considered strategic under the Marine Mammal Protection Act. No fishery-related mortality or serious injury has been observed during recent years; however, because this stock is rare, it is unknown whether total fishery-related mortality and serious injury can be considered insignificant and approaching the zero mortality and serious injury rate. The status of pygmy killer whales in the western U.S. Atlantic EEZ relative to optimum sustainable population is unknown. There are insufficient data to determine the population trends for this](#)

species.

OTHER FACTORS THAT MAY BE AFFECTING THE STOCK~~Other Mortality~~

Strandings

~~During 2017–2021, Three strandings of four~~ pygmy killer whales were reported stranded along the U.S. East Coast ~~during 2013–2017~~ (NOAA National Marine Mammal Health and Stranding Response Database unpublished data, accessed ~~13 October 2022~~~~13 June 2018~~ (Southeast ERegion) and ~~18 September 2022~~~~8 June 2018~~ (Northeast ERegion)). ~~All three strandings occurred in Virginia during 2013. One stranding occurred in Georgia in 2018, and the remaining three occurred in South Carolina in 2020. Evidence of human interaction was detected for one of the strandings (pushed out to sea by members of the public), and for the remaining three strandings, it could not be determined if there was evidence of human interaction. For two strandings, it could not be determined if there was evidence of human interaction, and for the remaining stranding, no evidence of human interaction was detected.~~

Stranding data ~~probably~~ underestimate the extent of human and fishery-related mortality and serious injury because not all of the marine mammals that die or are seriously injured in human interactions wash ashore, or, if they do, they are not all recovered (Peltier et al. 2012; Wells et al. 2015; Carretta et al. 2016). In particular, shelf and slope stocks in the western North Atlantic are less likely to strand than nearshore coastal stocks. Additionally, not all carcasses will show evidence of human interaction, entanglement or other fishery-related interaction due to decomposition, scavenger damage, etc. (Byrd et al. 2014). Finally, the level of technical expertise among stranding network personnel varies widely as does the ability to recognize signs of human interaction.

Habitat Issues~~HABITAT ISSUES~~

Anthropogenic sound in the world’s oceans has been shown to affect marine mammals, with vessel traffic, seismic surveys, and active naval sonars being the main anthropogenic contributors to low- and mid-frequency noise in oceanic waters (e.g., Nowacek et al. 2015; Gomez et al. 2016; NMFS 2018). The long-term and population consequences of these impacts are less well-documented and likely vary by species and other factors. Impacts on marine mammal prey from sound are also possible (Carroll et al. 2017), but the duration and severity of any such prey effects on marine mammals are unknown.

The chronic impacts of contaminants (polychlorinated biphenyls [PCBs] and chlorinated pesticides [DDT, DDE, dieldrin, etc.]) on marine mammal reproduction and health are of concern (e.g., Schwacke et al. 2002; Jepson et al. 2016; Hall et al. 2018), but research on contaminant levels for this stock is lacking.

Climate-related changes in spatial distribution and abundance, including poleward and depth shifts, have been documented in or predicted for plankton species and commercially important fish stocks (Nye et al. 2009; Pinsky et al. 2013; Poloczanska et al. 2013; Grieve et al. 2017; Morley et al. 2018) and cetacean species (e.g., MacLeod 2009; Sousa et al. 2019). There is uncertainty in how, if at all, the changes in distribution and population size of this cetacean species may interact with changes in distribution of prey species ~~will respond to these changes~~ and how the ecological shifts will affect human impacts to the species.

STATUS OF STOCK

~~Pygmy killer whales are not listed as threatened or endangered under the Endangered Species Act, and the Western North Atlantic stock is not considered strategic under the Marine Mammal Protection Act. No fishery related mortality or serious injury has been observed during recent years; therefore, total fishery related mortality and serious injury can be considered insignificant and approaching the zero mortality and serious injury rate. The status of pygmy killer whales in the western U.S. Atlantic EEZ relative to OSP is unknown. There are insufficient data to determine the population trends for this species.~~

REFERENCES CITED

- Baird, R.W. 2018. Pygmy killer whale, *Feresa attenuata*. Pages 788–790 in: B. Würsig, J.G.M. Thewissen, and K.M. Kovacs (eds.), Encyclopedia of marine mammals, 3rd ed. Academic Press/Elsevier, San Diego, CA.
- Barlow, J., S. L. Swartz, T. C. Eagle and P. R. Wade. 1995. U.S. Marine mammal stock assessments: Guidelines for preparation, background, and a summary of the 1995 assessments. NOAA Tech. Memo. NMFS-OPR-6. 73pp. Available from: <https://repository.library.noaa.gov/view/noaa/6219>
- Braulik, G. 2018. *Feresa attenuata*. The IUCN Red List of Threatened Species 2018: e.T8551A50354433. Available from: <http://dx.doi.org/10.2305/IUCN.UK.2018-2.RLTS.T8551A50354433.en>

- Byrd, B.L., A.A. Hohn, G.N. Lovewell, K.M. Altman, S.G. Barco, A. Friedlaender, C.A. Harms, W.A. McLellan, K.T. Moore, P.E. Rosel and V.G. Thayer. 2014. Strandings illustrate marine mammal biodiversity and human impacts off the coast of North Carolina, USA. *Fish. Bull.* 112:1–23.
- Caldwell, D.K. and M.C. Caldwell. 1971. The pygmy killer whale, *Feresa attenuata*, in the western Atlantic, with a summary of world records. *J. Mamm.* 52:206–209.
- Carretta, J.V., K. Danil, S.J. Chivers, D.W. Weller, D.S. Janiger, M. Berman-Kowalewski, K.M. Hernandez, J.T. Harvey, R.C. Dunkin, D.R. Casper, S. Stoudt, M. Flannery, K. Wilkinson, J. Huggins and D.M. Lambourn. 2016. Recovery rates of bottlenose dolphin (*Tursiops truncatus*) carcasses estimated from stranding and survival rate data. *Mar. Mamm. Sci.* 32(1):349–362.
- Carroll, A.G., R. Przeslawski, A. Duncan, M. Gunning and B. Bruce. 2017. A critical review of the potential impacts of marine seismic surveys on fish & invertebrates. *Mar. Pollut. Bull.* 114:9–24.
- Dunn, C. 2013. Bahamas Marine Mammal Research Organisation Opportunistic Sightings. Data downloaded from OBIS-SEAMAP (<http://seamap.env.duke.edu/dataset/329>) on 2023-09-05.
- ~~Garrison, L.P. and L. Stokes. 2014. Estimated bycatch of marine mammals and sea turtles in the U.S. Atlantic pelagic longline fleet during 2013. NOAA Tech. Memo. NMFS SEFSC 667. 61 pp. Available from: <https://repository.library.noaa.gov/view/noaa/4932>~~
- ~~Garrison, L.P. and L. Stokes. 2016. Estimated bycatch of marine mammals and sea turtles in the U.S. Atlantic pelagic longline fleet during 2014. NOAA Tech. Memo. NMFS SEFSC 696. 62 pp. Available from: <https://repository.library.noaa.gov/view/noaa/14390>~~
- ~~Garrison, L.P. and L. Stokes. 2017. Estimated bycatch of marine mammals and sea turtles in the U.S. Atlantic pelagic longline fleet during 2015. NOAA Tech. Memo. NMFS SEFSC 709. 61 pp.~~
- ~~Garrison, L.P. and L. Stokes. 2019. Estimated bycatch of marine mammals and sea turtles in the U.S. Atlantic pelagic longline fleet during 2016. Southeast Fisheries Science Center, Protected Resources and Biodiversity Division, 75 Virginia Beach Dr., Miami, FL 33140. PRBD Contribution # PRBD-2019-01. 62 pp.~~
- ~~Garrison, L.P. and L. Stokes. in press. Estimated bycatch of marine mammals and sea turtles in the U.S. Atlantic pelagic longline fleet during 2017. NOAA Tech. Memo. NMFS SEFSC XXX. XX pp.~~
- Garrison, L.P. and L. Stokes. 2020a. Estimated bycatch of marine mammals and sea turtles in the U.S. Atlantic pelagic longline fleet during 2017. Southeast Fisheries Science Center, Protected Resources and Biodiversity Division, 75 Virginia Beach Dr., Miami, Florida 33140. PRD Contribution # PRD-2020-05. 61 pp.
- Garrison, L.P. and L. Stokes. 2020b. Estimated bycatch of marine mammals and sea turtles in the U.S. Atlantic pelagic longline fleet during 2018. Southeast Fisheries Science Center, Protected Resources and Biodiversity Division, 75 Virginia Beach Dr., Miami, Florida 33140. PRD Contribution # PRD-2020-08. 56 pp.
- Garrison, L.P. and L. Stokes. 2021. Estimated bycatch of marine mammals and sea turtles in the U.S. Atlantic pelagic longline fleet during 2019. NOAA Tech. Memo. NMFS-SEFSC-750. 59 pp.
- Garrison, L.P. and L. Stokes. 2023a. Estimated bycatch of marine mammals and sea turtles in the U.S. Atlantic pelagic longline fleet during 2020. NOAA Tech. Memo. NMFS-SEFSC-764. 66 pp.
- Garrison, L.P. and L. Stokes. 2023b. Estimated bycatch of marine mammals and sea turtles in the U.S. Atlantic pelagic longline fleet during 2021. NOAA Tech. Memo. NMFS-SEFSC-765. 65 pp.
- Gomez, C., J.W. Lawson, A.J. Wright, A.D. Buren, D. Tollit and V. Lesage. 2016. A systematic review on the behavioural responses of wild marine mammals to noise: The disparity between science and policy. *Can. J. Zool.* 94:801–819.
- Grieve, B.D., J.A. Hare and V.S. Saba. 2017. Projecting the effects of climate change on *Calanus finmarchicus* distribution within the US Northeast continental shelf. *Sci. Rep.* 7:6264.
- Hall, A.J., B.J. McConnell, L.J. Schwacke, G.M. Ylitalo, R. Williams and T.K. Rowles. 2018. Predicting the effects of polychlorinated biphenyls on cetacean populations through impacts on immunity and calf survival. *Environ. Poll.* 233:407–418.
- Halpin, P.N., A.J. Read, E. Fujioka, B.D. Best, B. Donnelly, L.J. Hazen, C. Kot, K. Urian, E. LaBrecque, A. Dimatteo, J. Cleary, C. Good, L.B. Crowder and K.D. Hyrenbach. 2009. OBIS-SEAMAP: The world data center for marine mammal, sea bird, and sea turtle distributions. *Oceanography* 22(2):104–115. <https://doi.org/10.5670/oceanog.2009.42>.
- Hansen, L. J., K. D. Mullin and C. L. Roden. 1994. Preliminary estimates of cetacean abundance in the northern Gulf of Mexico from vessel surveys, and of selected cetacean species in the U.S. Atlantic Exclusive Economic Zone from vessel surveys. Southeast Fisheries Science Center, Miami Laboratory, Contribution No. MIA-93/94-58. Available from: NMFS, Southeast Fisheries Science Center, 75 Virginia Beach Dr., Miami, FL, 33149.

- [Harris, L.E. 2015. DFO Maritimes Region Cetacean Sightings. Version 6 In OBIS Canada Digital Collections. Bedford Institute of Oceanography, Dartmouth, NS, Canada. Published by OBIS, Digital <http://www.iobis.org/>.](http://www.iobis.org/)
- Jefferson, T.A., S. Leatherwood, and M. A. Weber. 1994. Marine mammals of the world. FAO, Rome, 320 pp.
- Jepson, P.D., R. Deaville, J.L. Barber, A. Aguilar, A. Borrell, S. Murphy, J. Barry, A. Brownlow, J. Barnett, S. Berrow and A.A. Cunningham. 2016. PCB pollution continues to impact populations of orcas and other dolphins in European waters. *Sci. Rep.-U.K.* 6:18573.
- [Kenney, R. 2013. BLM CETAP AIR Sightings. Data downloaded from OBIS-SEAMAP \(<http://seamap.env.duke.edu/dataset/283>\) on 2023-03-15.](http://seamap.env.duke.edu/dataset/283)
- MacLeod, C.D. 2009. Global climate change, range changes and potential implications for the conservation of marine cetaceans: a review and synthesis. *Endang. Species Res.* 7:125–136.
- Morley, J.W., R.L. Selden, R.J. Latour, T.L. Frolicher, R.J. Seagraves and M.L. Pinsky. 2018. Projecting shifts in thermal habitat for 686 species on the North American continental shelf. *PLoS ONE* 13(5):e0196127.
- [NMFS \[National Marine Fisheries Service\]. 2002. CRUISE RESULTS: NOAA Ship Gordon Gunter Cruise GU-02-01, 6 February - 8 April 2002. Mid Atlantic Cetacean Survey \(“MACS”\). Available from: \[https://grunt.sefsc.noaa.gov/apex/f?p=103:8:4548820354631:::P8 CALLED FROM.P8 FILENAME:1.Gunter_16.pdf#PUBLICATION ID#\]\(https://grunt.sefsc.noaa.gov/apex/f?p=103:8:4548820354631:::P8_CALLED_FROM.P8_FILENAME:1.Gunter_16.pdf#PUBLICATION_ID#\)](https://grunt.sefsc.noaa.gov/apex/f?p=103:8:4548820354631:::P8_CALLED_FROM.P8_FILENAME:1.Gunter_16.pdf#PUBLICATION_ID#)
- [NMFS \[National Marine Fisheries Service\]. 2005. CRUISE RESULTS: NOAA Ship Gordon Gunter Cruise GU-05-03, 14 June - 16 August, 2005. A survey of the U.S. mid-Atlantic to collect biopsy samples for analysis of population structure in bottlenose dolphins and pilot whales. Available from: \[https://grunt.sefsc.noaa.gov/apex/f?p=103:8:5276268540641:::P8 CALLED FROM.P8 FILENAME:1.Gunter_33.pdf#PUBLICATION ID#\]\(https://grunt.sefsc.noaa.gov/apex/f?p=103:8:5276268540641:::P8_CALLED_FROM.P8_FILENAME:1.Gunter_33.pdf#PUBLICATION_ID#\)](https://grunt.sefsc.noaa.gov/apex/f?p=103:8:5276268540641:::P8_CALLED_FROM.P8_FILENAME:1.Gunter_33.pdf#PUBLICATION_ID#)
- NMFS [National Marine Fisheries Service]. 2018. 2018 Revisions to: Technical guidance for assessing the effects of anthropogenic sound on marine mammal hearing (Version 2.0): Underwater thresholds for onset of permanent and temporary threshold shifts. U.S. Dept. Commer., NOAA Tech. Memo. NMFS-OPR-59, 167 pp. <https://repository.library.noaa.gov/view/noaa/17892>
- [Northeast Fisheries Science Center \(NEFSC\) and Southeast Fisheries Science Center \(SEFSC\). 2022. 2021 Annual report of a comprehensive assessment of marine mammal, marine turtle, and seabird abundance and spatial distribution in US waters of the Western North Atlantic Ocean – AMAPPS III. 125 pp. <https://repository.library.noaa.gov/view/noaa/41734>](https://repository.library.noaa.gov/view/noaa/41734)
- [Northeast Fisheries Science Center \(NEFSC\) and Southeast Fisheries Science Center \(SEFSC\). 2016. 2016 Annual report of a comprehensive assessment of marine mammal, marine turtle, and seabird abundance and spatial distribution in US Waters of the Western North Atlantic Ocean – AMAPPS II. U.S. Dept. Commer., Northeast Fish. Sci. Cent. Ref. Doc. 18-04. 141 pp. <https://www.fisheries.noaa.gov/resource/publication-database/atlantic-marine-assessment-program-protected-species>.](https://www.fisheries.noaa.gov/resource/publication-database/atlantic-marine-assessment-program-protected-species)
- Northeast Fisheries Science Center (NEFSC) and Southeast Fisheries Science Center (SEFSC). 2013 annual report of a comprehensive assessment of marine mammal, marine turtle, and seabird abundance and spatial distribution in US Waters of the Western North Atlantic Ocean. 204 pp. ~~Available from: Available at:~~ <https://www.fisheries.noaa.gov/resource/publication-database/atlantic-marine-assessment-program-protected-species>.
- Nowacek, D.P., C.W. Clark, D. Mann, P.J.O. Miller, H.C. Rosenbaum, J.S. Golden, M. Jasny, J. Kraska and B.L. Southall. 2015. Marine seismic surveys and ocean noise: time for coordinated and prudent planning. *Front. Ecol. Environ.* 13:378–386.
- Nye, J., J. Link, J. Hare and W. Overholtz. 2009. Changing spatial distribution of fish stocks in relation to climate and population size on the Northeast United States continental shelf. *Mar. Ecol. Prog. Ser.* 393:111–129.
- Peltier, H., W. Dabin, P. Daniel, O. Van Canneyt, G. Dorémus, M. Huon and V. Ridoux. 2012. The significance of stranding data as indicators of cetacean populations at sea: Modelling the drift of cetacean carcasses. *Ecol. Indic.* 18:278–290.
- Pinsky, M.L., B. Worm, M.J. Fogarty, J.L. Sarmiento and S.A. Levin. 2013. Marine taxa track local climate velocities, *Science* 341:1239–1242.
- Poloczanska, E.S., C.J. Brown, W.J. Sydeman, W. Kiessling, D.S. Schoeman, P.J. Moore, K. Brander, J.F. Bruno, L.B. Buckley, M.T. Burrows, C.M. Duarte, B.S. Halpern, J. Holding, C.V. Kappel, M.I. O’Connor, J.M. Pandolfi, C. Parmesan, F. Schwing, S.A. Thompson and A.J. Richardson. 2013. Global imprint of climate change on marine life. *Nat. Clim. Change* 3:919–925.
- Schwacke, L.H., E.O. Voit, L.J. Hansen, R.S. Wells, G.B. Mitchum, A.A. Hohn and P.A. Fair. 2002. Probabilistic risk assessment of reproductive effects of polychlorinated biphenyls on bottlenose dolphins (*Tursiops truncatus*) from the southeast United States coast. *Env. Toxic. Chem.* 21(12):2752–2764.

- Sousa, A., F. Alves, A. Dinis, J. Bentz, M.J. Cruz and J.P. Nunes. 2019. How vulnerable are cetaceans to climate change? Developing and testing a new index. *Ecol. Indic.* 98:9–18.
- Spalding, M.D., H.E. Fox, G.R. Allen, N. Davidson, Z.A. Ferdaña, M. Finlayson, B.S. Halpern, M.A. Jorge, A. Lombana, S.A. Lourie, K.D. Martin, E. McManus, J. Molnar, C.A. Recchia and J. Robertson. 2007. Marine ecoregions of the world: a bioregionalization of coastal and shelf areas. *BioScience* 57:573–583.
- Wade, P.R. and R.P. Angliss. 1997. Guidelines for assessing marine mammal stocks: Report of the GAMMS Workshop April 3-5, 1996, Seattle, Washington. NOAA Tech. Memo. NMFS-OPR-12. 93 pp. ~~Available from~~ <https://repository.library.noaa.gov/view/noaa/15963>
- Wells, R.S., J.B. Allen, G. Lovewell, J. Gorzelany, R.E. Delynn, D.A. Fauquier and N.B. Barros. 2015. Carcass-recovery rates for resident bottlenose dolphins in Sarasota Bay, Florida. *Mar. Mamm. Sci.* 31(1):355–368.

FALSE KILLER WHALE (*Pseudorca crassidens*): Western North Atlantic Stock

STOCK DEFINITION AND GEOGRAPHIC RANGE

The false killer whale is distributed worldwide throughout warm temperate and tropical oceans (Jefferson et al. 2008). This species is usually sighted in offshore waters but in some cases inhabits waters closer to shore, particularly around oceanic islands (e.g., Hawaii, Baird et al. 2013). While sightings from the U.S. western North Atlantic have been uncommon (Figure 1), the combination of sighting, stranding and bycatch records indicates that this species routinely occurs in the western North Atlantic. False killer whales have been sighted in U.S. Atlantic waters from southern Florida to Maine (Schmidly 1981). There are periodic records (primarily stranding) from southern Florida to Cape Hatteras dating back to 1920 (Schmidly 1981). Most of the records are from the southern half of Florida and include a mass stranding in 1970 that may have numbered as many as 175 individuals (Caldwell et al. 1970; Schmidly 1981). [Because there are confirmed sightings within waters of Canada and the Bahamas, this is likely a transboundary stock \(e.g., Halpin et al. 2009; Dunn 2013; DFO 2017; Emery 2020; Figure 1\).](#)

Genetic analyses (Chivers et al. 2007; Martien et al. 2014) indicate false killer whales exhibit significant population structuring in the Pacific, with restricted gene flow among whales sampled near the main Hawaiian Islands, the Northwestern Hawaiian Islands, and pelagic waters of the eastern and the central North Pacific. Martien et al. (2014) also found their two Atlantic samples to be genetically divergent from those in the Pacific. False killer whales in the western North Atlantic are managed separately from those in the northern Gulf of Mexico. Although there have been no directed studies of the degree of demographic independence between the two areas, this management structure is consistent with evidence for strong population structuring in other areas (Martien et al. 2014) and further supported because the two stocks occupy distinct marine ecoregions (Spalding et al. 2007; Moore and Merrick 2011). Given the paucity of sightings, there are insufficient data to determine whether the western North Atlantic stock comprises multiple demographically independent populations. Additional morphological, acoustic, genetic, and/or behavioral data are needed to further delineate population structure within the western North Atlantic and across the broader geographic area.

POPULATION SIZE

The best available abundance estimate for western North Atlantic false killer whales is [1,2981,791](#) (CV=0.[7256](#); Table 1; Garrison [and Dias 20232020](#); Palka [20232020](#)). This estimate is from summer [20212016](#) surveys covering waters from central Florida to the lower Bay of Fundy.

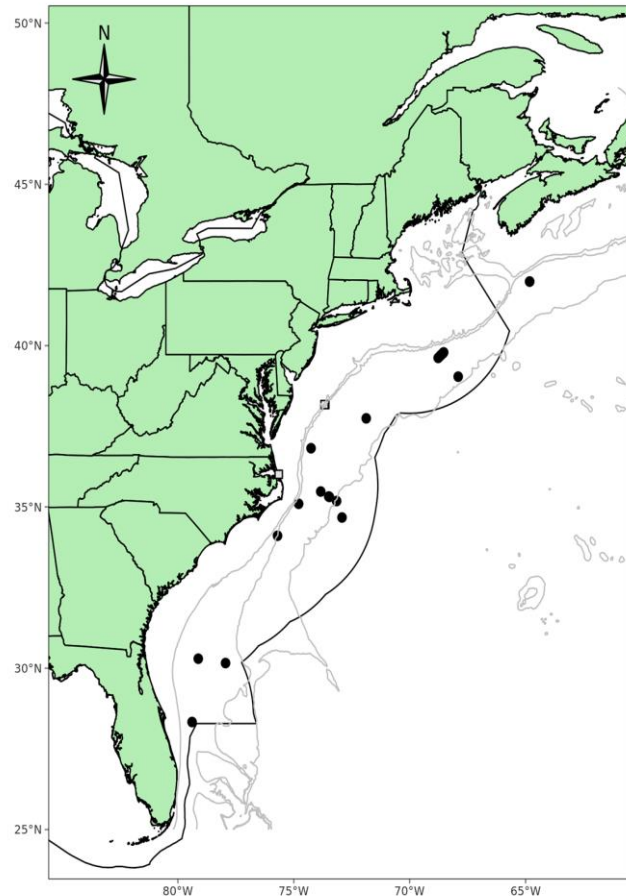

Figure 1. Distribution of false killer whale sightings from NEFSC and SEFSC shipboard (circles) and aerial (squares) surveys during 1995, 1998, 1999, 2002, 2004, 2006, 2007, 2008, 2010, 2011, 2016, and 2021. Isobaths are the 200-m, 1,000-m, and 4,000-m depth contours. The darker line indicates the U.S. EEZ.

Earlier Abundance Estimates

Please see Appendix IV for a summary of abundance estimates, including earlier estimates and survey descriptions.

Recent Surveys and Abundance Estimates

There were no sightings of false killer whales during aerial and shipboard surveys conducted during June–August 2011 from central Virginia to the lower Bay of Fundy. The aerial portion covered 6,850 km of tracklines over waters north of New Jersey between the coastline and the 100-m depth contour through the U.S. and Canadian Gulf of Maine and up to and including the lower Bay of Fundy. The shipboard portion covered 3,811 km of tracklines between central Virginia and Massachusetts in waters deeper than the 100-m depth contour out to beyond the U.S. EEZ. Both sighting platforms used a double-platform data collection procedure.

—An abundance estimate of 442 (CV=1.06; Table 1) false killer whales based on one sighting was generated from a shipboard survey conducted concurrently (June–August 2011) in waters between central Virginia and central Florida. This shipboard survey included shelf break and inner continental slope waters deeper than the 50-m depth contour within the U.S. EEZ. The survey employed two independent visual teams searching with 25x bigeye binoculars. A total of 4,445 km of tracklines was surveyed, yielding 290 cetacean sightings. The majority of sightings occurred along the continental shelf break with generally lower sighting rates over the continental slope. Estimation of the abundance was based on the independent observer approach assuming point independence (Laake and Borchers 2004) and calculated using the mark-recapture distance sampling option in the computer program Distance (version 6.0, release 2, Thomas *et al.* 2009).

Abundance estimates of 1,182 (CV=0.63) and 609 (CV=1.08) false killer whales were generated from vessel surveys conducted in U.S. waters of the western North Atlantic during the summer of 2016 (Table 1; Garrison 2020; Palka 2020). One survey was conducted from 27 June to 25 August in waters north of 38°N latitude and consisted of 5,354 km of on-effort trackline along the shelf break and offshore to the U.S. EEZ (NEFSC and SEFSC 2018). The second vessel survey covered waters from Central Florida to approximately 38°N latitude between the 100-m isobaths and the U.S. EEZ during 30 June–19 August. A total of 4,399 km of trackline was covered on effort (NEFSC and SEFSC 2018). Both surveys utilized two visual teams and an independent observer approach to estimate detection probability on the trackline (Laake and Borchers 2004). Mark-recapture distance sampling was used to estimate abundance. It should be noted that the abundance estimate from the second vessel survey was based on a single sighting and therefore has a very high uncertainty.

More recent abundance estimates of 753 (CV=1.13) and 545 (CV=0.68) false killer whales were generated from vessel surveys conducted in U.S. waters of the western North Atlantic during the summer of 2021 (Table 1; Garrison and Dias 2023; Palka 2023). One survey was conducted from 16 June to 23 August in waters north of 36°N latitude and consisted of 5,871 km of on-effort trackline along the shelf break and offshore to the outer edge of the U.S. EEZ (NEFSC and SEFSC 2022). The second vessel survey covered waters from central Florida (25°N latitude) to approximately 38°N latitude between the 200-m isobaths and the outer edge of the U.S. EEZ during 12 June–31 August. A total of 5,659 km of trackline was covered on effort (NEFSC and SEFSC 2022). Both surveys utilized two visual teams and an independent observer approach to estimate detection probability on the trackline (Laake and Borchers 2004). Mark-recapture distance sampling was used to estimate abundance. Estimates from the two surveys were combined and CVs pooled to produce a species abundance estimate for the stock area.

Table 1. Summary of abundance estimates for the western North Atlantic false killer whale (*Pseudorca crassidens*) by month, year, and area covered during each abundance survey, and resulting abundance estimate (N_{best}) and coefficient of variation (CV). The estimate considered best is in bold font.

Month/Year	Area	N_{best}	CV
Jun–Aug 2011	central Virginia to lower Bay of Fundy	0	0
Jun–Aug 2011	central Florida to central Virginia	442	1.06
Jun–Aug 2011	central Florida to lower Bay of Fundy (COMBINED)	442	1.06
Jun–Aug 2016	New Jersey to lower Bay of Fundy	1,182	0.63
Jun–Aug 2016	Central Florida to New Jersey	609	1.08

Month/Year	Area	N _{best}	CV
Jun–Aug 2016	Central Florida to lower Bay of Fundy (COMBINED)	1,791	0.56
<u>Jun–Aug 2021</u>	<u>New Jersey to lower Bay of Fundy</u>	<u>753</u>	<u>1.13</u>
<u>Jun–Aug 2021</u>	<u>Central Florida to New Jersey</u>	<u>545</u>	<u>0.68</u>
<u>Jun–Aug 2021</u>	<u>Central Florida to lower Bay of Fundy (COMBINED)</u>	<u>1,298</u>	<u>0.72</u>

Minimum Population Estimate

The minimum population estimate is the lower limit of the two-tailed 60% confidence interval of the log-normally distributed best abundance estimate. This is equivalent to the 20th percentile of the log-normal distribution as specified by Wade and Angliss (1997). The best estimate of abundance for false killer whales is 1,298~~1,791~~ (CV=0.72~~0.56~~). The minimum population estimate for false killer whales is 755~~1,154~~ (Table 2).

Current Population Trend

There are three available coastwide abundance estimates for false killer whales from the summers of 2011, 2016, and 2021. Each of these is derived from surveys with similar survey designs and all three used the two-team independent observer approach to estimate abundance. The resulting estimates were 442 (CV=1.06) in 2011; 1,791 (CV=0.56) in 2016; and 1,298 (CV=0.72) in 2021 (Garrison 2020; Garrison and Dias 2023; Palka 2020; Palka 2023). A generalized linear model did not indicate a statistically significant (p=0.786) trend in these estimates. The high level of uncertainty in these estimates limits the ability to detect a statistically significant trend. A key uncertainty in this assessment of trend is that interannual variation in abundance may be caused by either changes in spatial distribution associated with environmental variability or changes in the population size of the stock. False killer whales are rarely sighted during abundance surveys, and the resulting estimates of abundance are both highly variable between years and highly uncertain. The rare encounter rates limit the ability to assess or interpret trends in population size.

CURRENT AND MAXIMUM NET PRODUCTIVITY RATES

Current and maximum net productivity rates are unknown for this stock. For purposes of this assessment, the maximum net productivity rate was assumed to be 0.04. This value is based on theoretical modeling showing that cetacean populations may not grow at rates much greater than 4% given the constraints of their reproductive history (Barlow et al. 1995).

POTENTIAL BIOLOGICAL REMOVAL

Potential Biological Removal (PBR) is the product of minimum population size, one-half the maximum net productivity rate, and a recovery factor (MMPA Sec. 3. 16 U.S.C. 1362; Wade and Angliss 1997). The minimum population size is 755~~1,154~~. The maximum productivity rate is 0.04, the default value for cetaceans. The “recovery” factor, which accounts for endangered, depleted, threatened stocks, or stocks of unknown status relative to optimum sustainable population (OSP) is assumed to be 0.5 because this stock is of unknown status. PBR for the western North Atlantic false killer whale stock is 7.6~~12~~ (Table 2).

Table 2. Best and minimum abundance estimates for the western North Atlantic false killer whale with Maximum Productivity Rate (R_{max}), Recovery Factor (F_r) and PBR.

<u>N_{best}</u>	<u>CV N_{best}</u>	<u>N_{min}</u>	<u>F_r</u>	<u>R_{max}</u>	<u>PBR</u>
<u>1,298</u>	<u>0.72</u>	<u>755</u>	<u>0.5</u>	<u>0.04</u>	<u>7.6</u>

ANNUAL HUMAN-CAUSED MORTALITY AND SERIOUS INJURY

Total annual estimated fishery-related human-caused mortality and serious injury to this stock during 2017–2021~~2013–2017~~ was presumed to be zero, as there were no reports of mortalities or serious injuries to false killer whales in the western North Atlantic. Recorded takes of false killer whales in fisheries in the western North Atlantic are extremely rare. However, observer coverage in the fisheries is relatively low. Furthermore, the likelihood is low that a dolphin killed at sea due to a fishery interaction or vessel strike will be recovered (Williams et al. 2011). These factors introduce some uncertainty into estimating the true level of human-caused mortality and serious injury for this stock.

Fishery Information

There are two commercial fisheries that interact, or that could potentially interact, with this stock in the Atlantic Ocean. These are the Category I Atlantic Highly Migratory Species longline and the Atlantic Ocean, Caribbean, Gulf of Mexico large pelagics longline fisheries (Appendix III). Percent observer coverage (percentage of sets observed) for these longline fisheries in the Atlantic for each year during 2017–2021~~2013–2017~~ was ~~9, 10, 12, 15, and 12~~ 11, 10, 10, 9, and 8, respectively.

The Atlantic Highly Migratory Species longline fishery operates outside the U.S. EEZ. No takes of false killer whales within high seas waters of the Atlantic Ocean have been observed or reported thus far.

The Atlantic Ocean, Caribbean, Gulf of Mexico large pelagics longline fishery operates in the U.S. Atlantic (including Caribbean) and Gulf of Mexico EEZ, and pelagic swordfish, tunas and billfish are the target species. There were no observed mortalities or serious injuries to false killer whales by this fishery in the Atlantic Ocean during ~~2017–2021~~2013–2017 (Garrison and Stokes ~~2020a; 2020b; 2021; 2023a; 2023b~~2014; 2016; 2017; 2019; in press).

STATUS OF STOCK

~~False killer whales are not listed as threatened or endangered under the Endangered Species Act and the western North Atlantic stock is not considered strategic under the Marine Mammal Protection Act. No fishery-related mortality or serious injury has been observed in recent years; therefore, total fishery-related mortality and serious injury can be considered insignificant and approaching the zero mortality and serious injury rate. The status of false killer whales in the U.S. EEZ relative to optimum sustainable population is unknown. There was no statistically significant trend in population size for this species; however, the high level of uncertainty in the estimates limits the ability to detect a statistically significant trend.~~

OTHER FACTORS THAT MAY BE AFFECTING THE STOCK ~~Other Mortality~~

Strandings

~~Historically, there have been intermittent false killer whale strandings along the U.S. East Coast, however, during 2017–2021, none were reported. There was one reported strandings of a false killer whale in the U.S. Atlantic Ocean during 2013–2017 (NOAA National Marine Mammal Health and Stranding Response Database unpublished data, accessed 13 October 2022~~13 June 2018~~ (Southeast ERegion) and 18 September 2022~~8 June 2018~~ (Northeast ERegion)). This stranding occurred off Florida in 2013, and it could not be determined if there was evidence of human interaction. Historically, there have been intermittent false killer whale strandings. From 1990 through 2012, the following seven false killer whale strandings occurred: one animal in 2009 and one in 2002 in North Carolina; two in Florida in 1997; one in Massachusetts in 1997; one in Georgia in 1996; and one in Florida in 1995.~~

~~Stranding data probably underestimate the extent of human and fishery-related mortality and serious injury because not all of the marine mammals that die or are seriously injured in human interactions wash ashore, or, if they do, they are not all recovered (Peltier *et al.* 2012; Wells *et al.* 2015). In particular, shelf and slope stocks in the western North Atlantic are less likely to strand than nearshore coastal stocks. Additionally, not all carcasses will show evidence of human interaction, entanglement or other fishery-related interaction due to decomposition, scavenger damage, etc. (Byrd *et al.* 2014). Finally, the level of technical expertise among stranding network personnel varies widely as does the ability to recognize signs of human interaction.~~

Habitat Issues ~~HABITAT ISSUES~~

Anthropogenic sound in the world's oceans has been shown to affect marine mammals, with vessel traffic, seismic surveys, and active naval sonars being the main anthropogenic contributors to low- and mid-frequency noise in oceanic waters (e.g., Nowacek *et al.* 2015; Gomez *et al.* 2016; NMFS 2018). The long-term and population consequences of these impacts are less well-documented and likely vary by species and other factors. Impacts on marine mammal prey from sound are also possible (Carroll *et al.* 2017), but the duration and severity of any such prey effects on marine mammals are unknown.

The chronic impacts of contaminants (polychlorinated biphenyls [PCBs] and chlorinated pesticides [DDT, DDE, dieldrin, etc.]) on marine mammal reproduction and health are of concern (e.g., Schwacke *et al.* 2002; Jepson *et al.* 2016; Hall *et al.* 2018), but research on contaminant levels for this stock is lacking.

Climate-related changes in spatial distribution and abundance, including poleward and depth shifts, have been

documented in or predicted for plankton species and commercially important fish stocks (Nye et al. 2009; Pinsky et al. 2013; Poloczanska et al. 2013; Grieve et al. 2017; Morley et al. 2018) and cetacean species (e.g., MacLeod 2009; Sousa et al. 2019). There is uncertainty in how, if at all, the [changes in distribution and population size of this cetacean species may interact with changes in distribution of prey species will respond to these changes](#) and how the ecological shifts will affect human impacts to the species.

STATUS OF STOCK

~~— False killer whales are not listed as threatened or endangered under the Endangered Species Act and the western North Atlantic stock is not considered strategic under the Marine Mammal Protection Act. While no fishery-related mortality or serious injury has been observed in the last five years, there was a recorded interaction with the pelagic longline fishery in 2011. False killer whale interactions with longline fisheries in the Pacific are of considerable concern, but little is known about interactions in the Atlantic. Thus, insufficient information is available to determine whether the total fishery-related mortality and serious injury for this stock is insignificant and approaching a zero mortality and serious injury rate. The status of false killer whales in the U.S. EEZ relative to OSP is unknown. There are insufficient data to determine population trends for this stock.~~

REFERENCES CITED

- Baird, R.W., D.L. Webster, J.M. Aschettino, G.S. Schorr and D.J. McSweeney 2013. Odontocete cetaceans around the main Hawaiian Islands: Habitat use and relative abundance from small-boat sighting surveys. *Aquat. Mamm.* 39(3):253–269.
- Barlow, J., S.L. Swartz, T.C. Eagle and P.R. Wade 1995. U.S. marine mammal stock assessment: guidelines for preparation, background, and a summary of the 1995 assessments. NOAA Tech. Memo. NMFS-OPR-6. 73 pp. [Available from: https://repository.library.noaa.gov/view/noaa/6219](https://repository.library.noaa.gov/view/noaa/6219)
- Byrd, B.L., A.A. Hohn, G.N. Lovewell, K.M. Altman, S.G. Barco, A. Friedlaender, C.A. Harms, W.A. McLellan, K.T. Moore, P.E. Rosel and V.G. Thayer. 2014. Strandings illustrate marine mammal biodiversity and human impacts off the coast of North Carolina, USA. *Fish. Bull.* 112:1–23.
- Caldwell, D.K., M.C. Caldwell and C.M. Walker, Jr. 1970. Mass and individual strandings of false killer whales, *Pseudorca crassidens*, in Florida. *J. Mamm.* 51:634–636.
- Carroll, A.G., R. Przeslawski, A. Duncan, M. Gunning, B. Bruce. 2017. A critical review of the potential impacts of marine seismic surveys on fish & invertebrates. *Mar. Pollut. Bull.* 114:9–24.
- Chivers, S.J., R.W. Baird, D.J. McSweeney, D.L. Webster, N.M. Hedrick and J.C. Salinas. 2007. Genetic variation and evidence for population structure in eastern North Pacific false killer whales (*Pseudorca crassidens*). *Can. J. Zool.* 85:783–794.
- [DFO. 2017. DFO Maritimes Region Cetacean Sightings. Version 7 In OBIS Canada Digital Collections. Bedford Institute of Oceanography, Dartmouth, NS, Canada. Published by OBIS, Digital http://www.iobis.org/. Accessed on 2023-09-05.](#)
- [Dunn, C. 2013. Bahamas Marine Mammal Research Organisation Opportunistic Sightings. Data downloaded from OBIS-SEAMAP \(http://seamap.env.duke.edu/dataset/329\) on 2023-09-05.](#)
- [Emery, P. 2020. DFO Maritimes Region Cetacean Sightings. Data downloaded from OBIS-SEAMAP \(http://seamap.env.duke.edu/dataset/103152397\) on 2023-09-05 and originated from OBIS \(https://obis.org/dataset/345c1b88-2bab-4403-ad2c-1733c0b0a3dd\)](#)
- Garrison, L.P. 2020. Abundance of cetaceans along the southeast U.S. east coast from a summer 2016 vessel survey. Southeast Fisheries Science Center, Protected Resources and Biodiversity Division, 75 Virginia Beach Dr., Miami, FL 33140. PRD Contribution # PRD-2020-04, 17 pp.
- [Garrison, L.P. and L.A. Dias. 2023. Abundance of marine mammals in waters of the southeastern U.S. Atlantic during summer 2021. SEFSC MMTD Contribution: #MMTD-2023-01. 23 pp. https://repository.library.noaa.gov/view/noaa/49152](#)
- [Garrison, L.P. and L. Stokes. 2020a. Estimated bycatch of marine mammals and sea turtles in the U.S. Atlantic pelagic longline fleet during 2017. Southeast Fisheries Science Center, Protected Resources and Biodiversity Division, 75 Virginia Beach Dr., Miami, Florida 33140. PRD Contribution # PRD-2020-05. 61 pp.](#)
- [Garrison, L.P. and L. Stokes. 2020b. Estimated bycatch of marine mammals and sea turtles in the U.S. Atlantic pelagic longline fleet during 2018. Southeast Fisheries Science Center, Protected Resources and Biodiversity Division, 75 Virginia Beach Dr., Miami, Florida 33140. PRD Contribution # PRD-2020-08. 56 pp.](#)
- [Garrison, L.P. and L. Stokes. 2021. Estimated bycatch of marine mammals and sea turtles in the U.S. Atlantic pelagic longline fleet during 2019. NOAA Tech. Memo. NMFS-SEFSC-750. 59 pp.](#)
- [Garrison, L.P. and L. Stokes. 2023a. Estimated bycatch of marine mammals and sea turtles in the U.S. Atlantic pelagic longline fleet during 2020. NOAA Tech. Memo. NMFS-SEFSC-764. 66 pp.](#)

- Garrison, L.P. and L. Stokes. 2023b. Estimated bycatch of marine mammals and sea turtles in the U.S. Atlantic pelagic longline fleet during 2021. NOAA Tech. Memo. NMFS-SEFSC-765. 65 pp.
- Garrison, L.P. and L. Stokes. 2013. Estimated bycatch of marine mammals and turtles in the U.S. Atlantic pelagic longline fleet during 2013. NOAA Tech. Memo. NMFS-SEFSC-655. 62 pp.
- Garrison, L.P. and L. Stokes. 2014. Estimated bycatch of marine mammals and sea turtles in the U.S. Atlantic pelagic longline fleet during 2013. NOAA Tech. Memo. NMFS-SEFSC-667. 61 pp. Available from: <https://repository.library.noaa.gov/view/noaa/4932>
- Garrison, L.P. and L. Stokes. 2016. Estimated bycatch of marine mammals and sea turtles in the U.S. Atlantic pelagic longline fleet during 2014. NOAA Tech. Memo. NMFS-SEFSC-696. 62 pp. Available from: <https://repository.library.noaa.gov/view/noaa/14390>
- Garrison, L.P. and L. Stokes. 2017. Estimated bycatch of marine mammals and sea turtles in the U.S. Atlantic pelagic longline fleet during 2015. NOAA Tech. Memo. NMFS-SEFSC-709. 61 pp.
- Garrison, L.P. and L. Stokes. 2019. Estimated bycatch of marine mammals and sea turtles in the U.S. Atlantic pelagic longline fleet during 2016. Southeast Fisheries Science Center, Protected Resources and Biodiversity Division, 75 Virginia Beach Dr., Miami, FL 33140. PRBD Contribution # PRBD-2019-01. 62pp.
- Garrison, L.P. and L. Stokes. in press. Estimated bycatch of marine mammals and sea turtles in the U.S. Atlantic pelagic longline fleet during 2017. NOAA Tech. Memo. NMFS-SEFSC-XXX. XX pp.
- Gomez, C., J.W. Lawson, A.J. Wright, A.D. Buren, D. Tollit and V. Lesage. 2016. A systematic review on the behavioural responses of wild marine mammals to noise: The disparity between science and policy. *Can. J. Zool.* 94:801–819.
- Grieve, B.D., J.A. Hare and V.S. Saba. 2017. Projecting the effects of climate change on *Calanus finmarchicus* distribution within the US Northeast continental shelf. *Sci. Rep.* 7:6264.
- Hall, A.J., B.J. McConnell, L.J. Schwacke, G.M. Ylitalo, R. Williams and T.K. Rowles. 2018. Predicting the effects of polychlorinated biphenyls on cetacean populations through impacts on immunity and calf survival. *Environ. Poll.* 233:407–418.
- Halpin, P.N., A.J. Read, E. Fujioka, B.D. Best, B. Donnelly, L.J. Hazen, C. Kot, K. Urian, E. LaBrecque, A. Dimatteo, J. Cleary, C. Good, L.B. Crowder and K.D. Hyrenbach. 2009. OBIS-SEAMAP: The world data center for marine mammal, sea bird, and sea turtle distributions. *Oceanography* 22(2):104–115. <https://doi.org/10.5670/oceanog.2009.42>.
- Jefferson, T.A., M.A. Webber and R.L. Pitman 2008. *Marine mammals of the world*. Academic Press, London. 573 pp.
- Jepson, P.D., R. Deaville, J.L. Barber, A. Aguilar, A. Borrell, S. Murphy, J. Barry, A. Brownlow, J. Barnett, S. Berrow and A.A. Cunningham. 2016. PCB pollution continues to impact populations of orcas and other dolphins in European waters. *Sci. Rep.-U.K.* 6:18573.
- Laake, J. L., and D. L. Borchers. 2004. Methods for incomplete detection at distance zero. Pages 108–189 *in*: S. T. Buckland, D. R. Andersen, K. P. Burnham, J. L. Laake and L. Thomas (eds.), *Advanced distance sampling*, Oxford University Press, New York.
- MacLeod, C.D. 2009. Global climate change, range changes and potential implications for the conservation of marine cetaceans: a review and synthesis. *Endang. Species Res.* 7:125–136.
- Martien, K.K., S.J. Chivers, R.W. Baird, F.I. Archer, A.M. Gorgone, B.L. Hancock-Hanser, D. Mattila, D.J. McSweeney, E.M. Oleson, C. Palmer, V.L. Pease, K.M. Robertson, G.S. Schorr, M.B. Schultz, D.L. Webster and B.L. Taylor. 2014. Nuclear and mitochondrial patterns of population structure in North Pacific false killer whales (*Pseudorca crassidens*). *J. Heredity* 105:611–626.
- Morley, J.W., R.L. Selden, R.J. Latour, T.L. Frolicher, R.J. Seagraves and M.L. Pinsky. 2018. Projecting shifts in thermal habitat for 686 species on the North American continental shelf. *PLoS ONE* 13(5):e0196127.
- NMFS [National Marine Fisheries Service]. 2018. 2018 Revisions to: Technical guidance for assessing the effects of anthropogenic sound on marine mammal hearing (Version 2.0): Underwater thresholds for onset of permanent and temporary threshold shifts. U.S. Dept. Commer., NOAA Tech. Memo. NMFS-OPR-59, 167 pp. Available from: <https://repository.library.noaa.gov/view/noaa/17892>
- Northeast Fisheries Science Center (NEFSC) and Southeast Fisheries Science Center (SEFSC). 2022. 2021 Annual report of a comprehensive assessment of marine mammal, marine turtle, and seabird abundance and spatial distribution in US waters of the Western North Atlantic Ocean – AMAPPS III. 125 pp. <https://repository.library.noaa.gov/view/noaa/41734>
- Northeast Fisheries Science Center (NEFSC) and Southeast Fisheries Science Center (SEFSC). 2018. Annual report of a comprehensive assessment of marine mammal, marine turtle, and seabird abundance and spatial distribution in US Waters of the Western North Atlantic Ocean. U.S. Dept. Commer., Northeast Fish. Sci.

- Cent. Ref. Doc. 18-04. 141 pp. ~~Available at~~ <https://www.fisheries.noaa.gov/resource/publication-database/atlantic-marine-assessment-program-protected-species>.
- Nowacek, D.P., C.W. Clark, D. Mann, P.J.O. Miller, H.C. Rosenbaum, J.S. Golden, M. Jasny, J. Kraska and B.L. Southall. 2015. Marine seismic surveys and ocean noise: time for coordinated and prudent planning. *Front. Ecol. Environ.* 13:378–386.
- Nye, J., J. Link, J. Hare and W. Overholtz. 2009. Changing spatial distribution of fish stocks in relation to climate and population size on the Northeast United States continental shelf. *Mar. Ecol. Prog. Ser.* 393:111–129.
- Palka, D. 2020. Cetacean abundance estimates in US northwestern Atlantic Ocean waters from summer 2016 line transect surveys conducted by the Northeast Fisheries Science Center. *Northeast Fish. Sci. Cent. Ref. Doc.* 20-05.
- [Palka, D. 2023. Cetacean abundance in the U.S. Northwestern Atlantic Ocean, summer 2021. US Dept Commer Northeast Fish Sci Cent Ref Doc 23-08. 59 p.](#)
- Peltier, H., W. Dabin, P. Daniel, O. Van Canneyt, G. Dorémus, M. Huon and V. Ridoux. 2012. The significance of stranding data as indicators of cetacean populations at sea: Modelling the drift of cetacean carcasses. *Ecol. Indic.* 18:278–290.
- Pinsky, M.L., B. Worm, M.J. Fogarty, J.L. Sarmiento and S.A. Levin. 2013. Marine taxa track local climate velocities. *Science* 341:1239–1242.
- Poloczanska, E.S., C.J. Brown, W.J. Sydeman, W. Kiessling, D.S. Schoeman, P.J. Moore, K. Brander, J.F. Bruno, L.B. Buckley, M.T. Burrows, C.M. Duarte, B.S. Halpern, J. Holding, C.V. Kappel, M.I. O’Connor, J.M. Pandolfi, C. Parmesan, F. Schwing, S.A. Thompson and A.J. Richardson. 2013. Global imprint of climate change on marine life. *Nat. Clim. Change* 3:919–925.
- Schmidly, D.J. 1981. Marine mammals of the Southeastern United States coast and Gulf of Mexico. U.S. Fish and Wildlife Service, Office of Biological Services, Washington, D.C. FWS/OBS-80/41. 163 pp.
- Schwacke, L.H., E.O. Voit, L.J. Hansen, R.S. Wells, G.B. Mitchum, A.A. Hohn and P.A. Fair. 2002. Probabilistic risk assessment of reproductive effects of polychlorinated biphenyls on bottlenose dolphins (*Tursiops truncatus*) from the southeast United States coast. *Env. Toxic. Chem.* 21(12):2752–2764.
- Sousa, A., F. Alves, A. Dinis, J. Bentz, M.J. Cruz and J.P. Nunes. 2019. How vulnerable are cetaceans to climate change? Developing and testing a new index. *Ecol. Indic.* 98:9–18.
- Spalding, M.D., H.E. Fox, G.R. Allen, N. Davidson, Z.A. Ferdaña, M. Finlayson, B.S. Halpern, M.A. Jorge, A. Lombana, S.A. Lourie, K.D. Martin, E. McManus, J. Molnar, C.A. Recchia and J. Robertson. 2007. Marine ecoregions of the world: a bioregionalization of coastal and shelf areas. *BioScience* 57:573–583.
- Thomas, L., J.L. Laake, E. Rexstad, S. Strindberg, F.F.C. Marques, S.T. Buckland, D.L. Borchers, D.R. Anderson, K.P. Burnham, M.L. Burt, S.L. Hedley, J.H. Pollard, J.R.B. Bishop and T.A. Marques 2009. Distance 6.0. Release 2. [Internet]. University of St. Andrews (UK): Research Unit for Wildlife Population Assessment. ~~Available from:~~ <http://distancesampling.org/Distance/>.
- Wade, P.R. and R.P. Angliss. 1997. Guidelines for assessing marine mammal stocks: Report of the GAMMS Workshop April 3-5, 1996, Seattle, Washington. NOAA Tech. Memo. NMFS-OPR-12. 93 pp. ~~Available from:~~ <https://repository.library.noaa.gov/view/noaa/15963>
- Wells, R.S., J.B. Allen, G. Lovewell, J. Gorzelany, R.E. Delynn, D.A. Fauquier and N.B. Barros. 2015. Carcass-recovery rates for resident bottlenose dolphins in Sarasota Bay, Florida. *Mar. Mamm. Sci.* 31(1):355–368.
- [Williams, R., S. Gero, L. Bejder, J. Calambokidis, S.D. Kraus, D. Lusseau, A.J. Read and J. Robbins. 2011. Underestimating the damage: Interpreting cetacean carcass recoveries in the context of the Deepwater Horizon/BP incident. *Conserv. Lett.* 4:228–233.](#)

CUVIER'S BEAKED WHALE (*Ziphius cavirostris*): Western North Atlantic Stock

STOCK DEFINITION AND GEOGRAPHIC RANGE

The distribution of Cuvier's beaked whales is poorly known, and is based mainly on stranding records (Leatherwood et al. 1976). Strandings have been reported from Nova Scotia along the eastern U.S. coast south to Florida, around the Gulf of Mexico, and within the Caribbean (Leatherwood et al. 1976; CETAP 1982; Heyning 1989; Houston 1990; MacLeod et al. 2006; Jefferson et al. 2008). Acoustic presence has been demonstrated from recordings collected from North Carolina to Nova Scotia, [suggesting this species represents a transboundary stock](#) (Stanistreet 2018).

[Cuvier's beaked whale sightings have occurred principally along the continental shelf edge in the Mid-Atlantic region off the northeast U.S. coast \(CETAP 1982; Waring et al. 1992; Waring et al. 2001; Hamazaki 2002; Palka 2006\) \(Figure 1\). Monthly aerial surveys conducted off Cape Hatteras between 2011 and 2015 recorded Cuvier's beaked whales sighted during every month of the year \(McLellan et al. 2018\) and acoustic recordings confirm consistent year-round presence \(Stanistreet et al. 2017\).](#)

Stock structure in the [Western](#) North Atlantic is unknown. A study of 20 Cuvier's beaked whales satellite-tagged offshore of Cape Hatteras, North Carolina, between 2014 and 2017 suggested that these animals have very restricted movements and could be a resident population (Foley 2018). Because the current stock spans multiple eco-regions (Longhurst 2007; Spalding et al. 2007), it is plausible that the stock could actually contain multiple demographically independent populations [that should themselves be stocks. Cuvier's beaked whale sightings have occurred principally along the continental shelf edge in the Mid-Atlantic region off the northeast U.S. coast \(CETAP 1982; Waring et al. 1992; Waring et al. 2001; Hamazaki 2002; Palka 2006\) \(Figure 1\). Monthly aerial surveys conducted off Cape Hatteras between 2011 and 2015 recorded Cuvier's beaked whales sighted during every month of the year \(McLellan et al. 2018\) and acoustic recordings confirm consistent year-round presence \(Stanistreet et al. 2017\).](#)

POPULATION SIZE

The best abundance estimate for [Cuvier's undifferentiated](#) beaked whales is [sum of the northeast and southeast 2021 2016 surveys described below—4,670 5,744 \(CV=0.24 36\)](#). This estimate, derived from shipboard [and aerial](#) surveys, covers most of this stock's known range. [Because the survey areas did not overlap, the estimates from the two surveys were added together and the CVs pooled using a delta method to produce an abundance estimate for the stock area. Earlier abundance estimates](#)

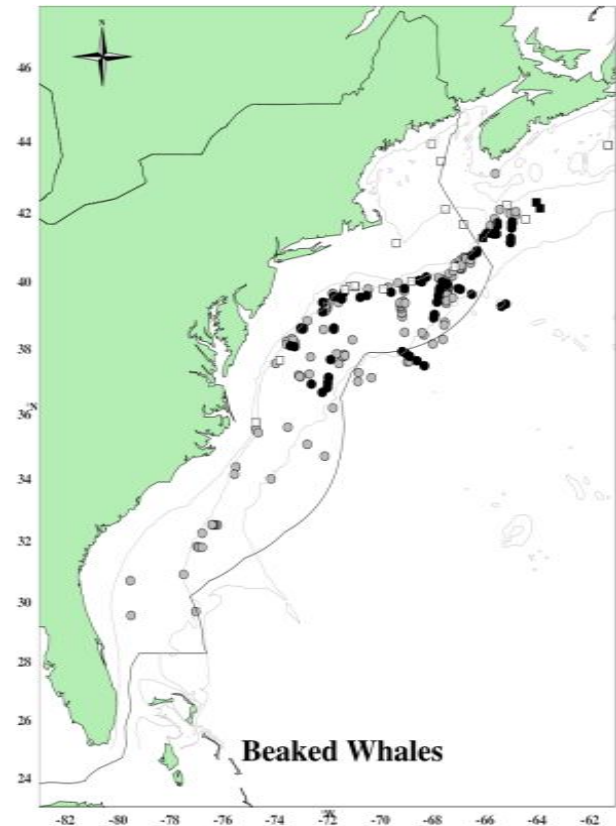

*Figure 1. Distribution of beaked whale sightings (includes *Ziphius* and *Mesoplodon* spp.) from NEFSC and SEFSC shipboard and aerial surveys during the summers of 1995, 1998, 1999, 2002, 2004, 2006, 2007, 2008, 2010, 2011 and 2016, 2021 and Department of Fisheries and Oceans Canada 2007 TNASS and 2016 NAISS surveys. Isobaths are the 200-m, 1000-m and 4000-m depth contours. Circle symbols represent shipboard sightings and squares are aerial sightings. Black symbols are sightings identified as Cuvier's beaked whales.*

~~—Please see Appendix IV for earlier abundance estimates. As recommended in the GAMMS Workshop Report (Wade and Angliss 1997), estimates older than eight years are deemed unreliable, and should not be used for PBR determinations. Further, due to changes in survey methodology these data should not be used to make comparisons to more current estimates.~~

Recent Surveys and Abundance Estimates

Abundance estimates of 3,897 (CV=0.47) and 1,847 (CV=0.49) Cuvier's beaked whales (not including *Mesoplodon* spp.) were generated from vessel surveys conducted in U.S. waters of the western North Atlantic during the summer of 2016 (Table 1; Garrison 2020; Palka 2020). One survey was conducted from 27 June to 25 August in waters north of 38°N latitude and consisted of 5,354 km of on-effort trackline along the shelf break and offshore to the outer limit of the U.S. EEZ (NEFSC and SEFSC 2018). The second vessel survey covered waters from Central Florida to approximately 38°N latitude between the 100-m isobath and the outer limit of the U.S. EEZ during 30 June–19 August. A total of 4,399 km of trackline was covered on effort (NEFSC and SEFSC 2018). Both surveys utilized two visual teams and an independent observer approach to estimate detection probability on the trackline (Laake and Borchers 2004). Mark-recapture distance sampling was used to estimate abundance. Estimates from the two surveys were combined and CVs pooled to produce an abundance estimate for the stock area, yielding a combined total of 5,744 Cuvier's beaked whales (CV=0.36). These estimates are known to be biased low due to the fact that unidentified Ziphiidae abundance was estimated at 3,755 (CV=0.42) in the NE and at 2,812 (CV=0.43) in the SE, and these numbers likely include an unknown number of Cuvier's beaked whales.

~~An abundance estimate of 4,962 (CV=0.37) Cuvier's beaked whales (not including *Mesoplodon* spp.) was generated from a shipboard and aerial survey conducted during June–August 2011 (Palka 2012). The aerial portion that contributed to the abundance estimate covered 5,313 km of tracklines that were over waters north of New Jersey from the coastline to the 100-m depth contour, through the U.S. and Canadian Gulf of Maine and up to and including the lower Bay of Fundy. The shipboard portion covered 3,107 km of tracklines that were in water offshore of North Carolina to Massachusetts (waters that were deeper than the 100-m depth contour out to beyond the U.S. EEZ). Both sighting platforms used a double-platform data collection procedure, which allows estimation of abundance corrected for perception bias of the detected species (Laake and Borchers, 2004). Shipboard data were inspected to determine if there was significant responsive movement to the ship (Palka and Hammond 2001). Because there was an insignificant amount of responsive movement for this species, the estimation of the abundance was based on the independent observer approach assuming point independence (Laake and Borchers 2004) and calculated using the mark-recapture distance sampling (MRDS) option in the computer program Distance (version 6.0, release 2, Thomas et al. 2009).~~

~~—An abundance estimate of 1,570 (CV=0.65) Cuvier's beaked whales (not including *Mesoplodon* spp.) was also generated from a shipboard survey conducted concurrently (June–August 2011) in waters between central Virginia and central Florida. This shipboard survey included shelf break and inner continental slope waters deeper than the 50-m depth contour within the U.S. EEZ. The survey employed two independent visual teams searching with 25× bigeye binoculars. A total of 4,445 km of tracklines were surveyed, yielding 290 cetacean sightings. The majority of sightings occurred along the continental shelf break with generally lower sighting rates over the continental slope. Estimation of the abundance was based on the independent observer approach assuming point independence (Laake and Borchers 2004) and calculated using the mark-recapture distance sampling option in the computer program Distance (version 6.0, release 2, Thomas et al. 2009).~~ More recent abundance estimates of 1,742 (CV=0.39) and 2,928 (CV=0.31) Cuvier's beaked whale were generated from vessel surveys conducted in U.S. waters of the western North Atlantic during the summer of 2021 (Table 1; Garrison and Aichinger-Dias 2023; Palka 2023). One survey was conducted from 16 June to 23 August in waters north of 36°N latitude and consisted of 5,871 km of on-effort trackline along the shelf break and offshore to the outer edge of the U.S. EEZ (NEFSC and SEFSC 2022). The second vessel survey covered waters from central Florida (25°N latitude) to approximately 38°N latitude between the 200-m isobaths and the outer edge of the U.S. EEZ during 12 June–31 August. A total of 5,659 km of trackline was covered on effort (NEFSC and SEFSC 2022). Both surveys utilized two visual teams and an independent observer approach to estimate detection probability on the trackline (Laake and Borchers 2004). Mark-recapture distance sampling was used to estimate abundance. Estimates from the two surveys were combined and CVs pooled to produce a species abundance estimate for the stock area.

Table 1. Summary of abundance estimates for the western North Atlantic stock of Cuvier's beaked whales. Month, year, and area covered during each abundance survey, and resulting abundance estimate (N_{best}) and coefficient of variation (CV). The estimate considered best is in bold font.

Month/Year	Area	N_{best}	CV
<u>Jul–Aug 2011</u>	<u>central Virginia to lower Bay of Fundy</u>	<u>4,962</u>	<u>0.37</u>
<u>Jun–Aug 2011</u>	<u>central Virginia to central Florida</u>	<u>1,570</u>	<u>0.65</u>
<u>Jun–Aug 2011</u>	<u>Central Florida to lower Bay of Fundy (COMBINED)</u>	<u>6,532</u>	<u>0.32</u>
Jun–Sep 2016	Central Virginia to lower Bay of Fundy	3,897	0.47
Jun–Aug 2016	Central Florida to Virginia	1,847	0.49
Jun–Aug 2016	Central Florida to lower Bay of Fundy (COMBINED)	5,744	0.36
<u>Jun–Aug 2021</u>	<u>New Jersey to lower Bay of Fundy</u>	<u>1,742</u>	<u>0.39</u>
<u>Jun–Aug 2021</u>	<u>Central Florida to New Jersey</u>	<u>2,928</u>	<u>0.31</u>
<u>Jun–Aug 2021</u>	<u>Central Florida to lower Bay of Fundy (COMBINED)</u>	<u>4,670</u>	<u>0.24</u>

Minimum Population Estimate

The minimum population estimate is the lower limit of the two-tailed 60% confidence interval of the log-normally distributed best abundance estimate. This is equivalent to the 20th percentile of the log-normal distribution as specified by Wade and Angliss (1997). The best estimate of abundance for Cuvier's undifferentiated-beaked whales is 4,670~~5,744~~ (CV=0.24~~36~~). The minimum population estimate for Cuvier's undifferentiated-beaked whales in the western North Atlantic is 3,817~~4,282~~.

Current Population Trend

A trend analysis has not been conducted for this stock. The statistical power to detect a trend in abundance for this stock is poor due to the relatively imprecise abundance estimates and long survey interval. For example, the power to detect a precipitous decline in abundance (i.e., 50% decrease in 15 years) with estimates of low precision (e.g., CV > 0.30) remains below 80% (alpha = 0.30) unless surveys are conducted on an annual basis (Taylor et al. 2007). There is current work to standardize the strata-specific previous abundance estimates to consistently represent the same regions and include appropriate corrections for perception and availability bias. These standardized abundance estimates will be used in state-space trend models that incorporate environmental factors that could potentially influence the process and observational errors for each stratum.

CURRENT AND MAXIMUM NET PRODUCTIVITY RATES

Current and maximum net productivity rates are unknown for this stock. Life history parameters that could be used to estimate net productivity include: length at birth is 2 to 3 m, length at sexual maturity is 6.1m for females, and 5.5 m for males, maximum age ~~for females were 30~~ expressed in dental growth layer groups (GLG's) which are presumed to each correspond to a single year of growth is 30 for and for females and 36 for males was 36 GLG's, which may be annual layers (Mitchell 1975; Mead 1984; Houston 1990).

For purposes of this assessment, the maximum net productivity rate was assumed to be 0.04. This value is based on theoretical modeling showing that cetacean populations may not grow at rates much greater than 4% given the constraints of their reproductive life history (Barlow et al. 1995).

POTENTIAL BIOLOGICAL REMOVAL

Potential Biological Removal (PBR) is the product of minimum population size, one-half the maximum productivity rate, and a recovery factor (MMPA Sec. 3. 16 U.S.C. 1362; Wade and Angliss 1997). The minimum population size for Cuvier's undifferentiated-beaked whales is 3,817~~4,282~~. The maximum productivity rate is 0.04, the default value for cetaceans. The recovery factor, which accounts for endangered, depleted, threatened stocks, or stocks of unknown status relative to optimum sustainable population (OSP) is assumed to be 0.5. PBR for Cuvier's beaked whales is 38~~43~~.

Table 2. Best and minimum abundance estimates for the Western North Atlantic stock of Cuvier's beaked whales with Maximum Productivity Rate (R_{max}), Recovery Factor (F_r) and PBR.

<u>N_{est}</u>	<u>CV</u>	<u>N_{min}</u>	<u>F_r</u>	<u>R_{max}</u>	<u>PBR</u>
<u>4,670</u>	<u>0.24</u>	<u>3,817</u>	<u>0.5</u>	<u>0.04</u>	<u>38</u>

ANNUAL HUMAN-CAUSED MORTALITY AND SERIOUS INJURY

The ~~2017-2021~~2013-2017 minimum annual rate of human-caused mortality of Cuvier's beaked whales averaged 0.2 animals per year. This is from 1 stranding record that reported signs of human interaction (plastic ingestion; Table 32).

Fishery Information

Total fishery-related mortality and serious injury cannot be estimated separately for each beaked whale species because of the uncertainty in species identification by fishery observers. The Atlantic Scientific Review Group advised adopting the risk-averse strategy of assuming that any beaked whale stock which occurred in the U.S. Atlantic EEZ might have been subject to the observed fishery-related mortality and serious injury.

In 2017-2021, estimated annual average fishery-related mortality or serious injury of this stock in U.S. fisheries was 0 for all beaked whales. Detailed U.S. fishery information is reported in Appendix III.

Other Mortality

During 2017-2021, 4 Cuvier’s beaked whales stranded along the U.S. Atlantic coast without evidence of human interaction (Table 3; NOAA National Marine Mammal Health and Stranding Response Database, accessed 15 October 2022).

Earlier Interactions

— See Appendix V for more information on historical takes.

Other Mortality

~~— During 2017-2021/2013-2017, 47 Cuvier’s beaked whales stranded along the U.S. Atlantic coast (Table 32; NOAA National Marine Mammal Health and Stranding Response Database, accessed 15/23 October 2022/18). One animal showed evidence of a human interaction. Several unusual mass strandings of beaked whales throughout their worldwide range have been associated with naval activities (Cox *et al.* 2006; D’Amico *et al.* 2009; Fernandez *et al.* 2005; Filadelfo *et al.* 2009). During the mid- to late 1980s multiple mass strandings of Cuvier’s beaked whales (4 to about 20 per event) and small numbers of Gervais’ beaked whale and Blainville’s beaked whale occurred in the Canary Islands (Simmonds and Lopez-Jurado 1991). Twelve Cuvier’s beaked whales that live stranded and subsequently died in the Mediterranean Sea on 12-13 May 1996 were associated with low-frequency acoustic sonar tests conducted by the North Atlantic Treaty Organization (Frantzis 1998; D’Amico *et al.* 2009; Filadelfo *et al.* 2009). In March 2000, 14 beaked whales live stranded in the Bahamas; 6 beaked whales (5 Cuvier’s and 1 Blainville’s) died (Baleomb and Claridge 2001; NMFS 2001; Cox *et al.* 2006). Four Cuvier’s, 2 Blainville’s and 2 unidentified beaked whales were returned to sea. The fate of the animals returned to sea is unknown, since none of the whales have been resighted. Necropsies of 6 dead beaked whales revealed evidence of tissue trauma associated with an acoustic or impulse injury that caused the animals to strand. Subsequently, the animals died due to extreme physiologic stress associated with the physical stranding (i.e., hyperthermia, high endogenous catecholamine release) (Cox *et al.* 2006).~~

~~— Fourteen beaked whales (mostly Cuvier’s beaked whales but also including Gervais’ and Blainville’s beaked whales) stranded in the Canary Islands in 2002 (Cox *et al.* 2006, Fernandez *et al.* 2005; Martin *et al.* 2004). Gas bubble-associated lesions and fat embolism were found in necropsied animals from this event, leading researchers to link nitrogen supersaturation with sonar exposure (Fernandez *et al.* 2005).~~

Table 32. Cuvier’s beaked whale (*Ziphius cavirostris*) strandings along the U.S. Atlantic coast from 2017-2021.

State	2017 ²⁰¹³	2018 ⁴	2019 ⁵	2020 ¹⁶	2021 ¹⁷	Total
New York	0 ⁰	1	1	0	0	2
North Carolina	1	0	0 ⁰	0	0	1 ¹
South Carolina	0	0	0	1	0	1
Florida ^a	1	1	0 ⁰	0	0	2 ²
Total	2 ²	1 ¹	1 ⁰	1	0	4 ⁴

a. Animal in Florida in 201~~8~~⁴ had ~~trash~~^{plastic bags and line} in ~~first~~^{stomach}-~~chamber~~.

STATUS OF STOCK

The western North Atlantic stock of Cuvier’s beaked whale is not a strategic stock because average annual human-related mortality and serious injury does not exceed PBR. The total U.S. fishery mortality and serious injury for this group of species is less than 10% of the calculated PBR and, therefore, can be considered to be insignificant and approaching zero mortality and serious injury rate. The status of Cuvier’s beaked whale relative to OSP in the U.S. Atlantic EEZ is unknown. This species is not listed as threatened or endangered under the Endangered Species Act.

OTHER FACTORS THAT MAY BE AFFECTING THE STOCK

Habitat Issues~~ABITAT ISSUES~~

The chronic impacts of contaminants (polychlorinated biphenyls [PCBs] and chlorinated pesticides [DDT, DDE, dieldrin, etc.]) on marine mammal reproduction and health are of concern (e.g., Pierce *et al.* 2008; Jepson *et al.* 2016; Hall *et al.* 2018; Murphy *et al.* 2018), but research on contaminant levels for the western north Atlantic beaked whales is lacking.

Anthropogenic sound in the world’s oceans has been shown to affect marine mammals, with vessel traffic, seismic

surveys, and active naval sonars being the main anthropogenic contributors to low- and mid-frequency noise in oceanic waters (e.g., Nowacek et al. 2015; Gomez et al. 2016; NMFS 2018). The long-term and population consequences of these impacts are less well-documented and likely vary by species and other factors.

Several unusual mass strandings of beaked whales throughout their worldwide range have been associated with naval activities (Cox et al. 2006; D'Amico et al. 2009; Fernandez et al. 2005; Filadelfo et al. 2009). During the mid-to late 1980s multiple mass strandings of Cuvier's beaked whales (4 to about 20 per event) and small numbers of Gervais' beaked whale and Blainville's beaked whale occurred in the Canary Islands (Simmonds and Lopez-Jurado 1991). Twelve Cuvier's beaked whales that live stranded and subsequently died in the Mediterranean Sea on 12-13 May 1996 were associated with low frequency acoustic sonar tests conducted by the North Atlantic Treaty Organization (Frantzis 1998; D'Amico et al. 2009; Filadelfo et al. 2009). In March 2000, 14 beaked whales live stranded in the Bahamas; 6 beaked whales (5 Cuvier's and 1 Blainville's) died (Balcomb and Claridge 2001; NMFS 2001; Cox et al. 2006). Four Cuvier's, 2 Blainville's and 2 unidentified beaked whales were returned to sea. The fate of the animals returned to sea is unknown, since none of the whales have been resighted. Necropsies of 6 dead beaked whales revealed evidence of tissue trauma associated with an acoustic or impulse injury that caused the animals to strand. Subsequently, the animals died due to extreme physiologic stress associated with the physical stranding (i.e., hyperthermia, high endogenous catecholamine release) (Cox et al. 2006).

Fourteen beaked whales (mostly Cuvier's beaked whales but also including Gervais' and Blainville's beaked whales) stranded in the Canary Islands in 2002 (Cox et al. 2006, Fernandez et al. 2005; Martin et al. 2004). Gas bubble-associated lesions and fat embolism were found in necropsied animals from this event, leading researchers to link nitrogen supersaturation with sonar exposure (Fernandez et al. 2005).

Impacts on marine mammal prey from sound are also possible (Carroll et al. 2017), but the duration and severity of any such prey effects on marine mammals are unknown.

Climate-related changes in spatial distribution and abundance, including poleward and depth shifts, have been documented in or predicted for plankton species and commercially important fish stocks (Nye et al. 2009; Head et al. 2010; Pinsky et al. 2013; Poloczanska et al. 2013; Hare et al. 2016; Grieve et al. 2017; Morley et al. 2018) and cetacean species (e.g., MacLeod 2009; Sousa et al. 2019). Chavez-Rosales et al. (2022) documented an overall 178 km northeastward spatial distribution shift of the seasonal core habitat of Northwest Atlantic cetaceans that was related to changing habitat/climatic factors. Results varied by season and species. This study used sightings data collected during seasonal aerial and shipboard line transect abundance surveys during 2010 to 2017. There is uncertainty in how, if at all, the changes in distribution and population size of this cetacean species may interact with changes in distribution of prey species will respond to these changes and how the ecological shifts will affect human impacts to the species.**STATUS OF STOCK**

~~—The western North Atlantic stock of Cuvier's beaked whale is not a strategic stock because average annual human-related mortality and serious injury does not exceed PBR. The total U.S. fishery mortality and serious injury for this group of species is less than 10% of the calculated PBR and, therefore, can be considered to be insignificant and approaching zero mortality and serious injury rate. The status of Cuvier's beaked whale relative to OSP in the U.S. Atlantic EEZ is unknown. This species is not listed as threatened or endangered under the Endangered Species Act.~~

REFERENCES CITED

- Balcomb, K. C.I. and D.E. Claridge 2001. A mass stranding of cetaceans caused by naval sonar in the Bahamas. *Bahamas J. Sci.* 2: 2-12.
- Barlow, J., M.C. Ferguson, W.F. Perrin, L. Balance, T. Gerrodette, G. Joyce, C.D. MacLeod, K. Mullin, D.L. Palka and G. Waring 2006. Abundance and densities of beaked and bottlenose whales (family *Ziphiidae*). *J. Cetacean Res. Manage.* 7: 263-270.
- Barlow, J., S.L. Swartz, T.C. Eagle and P.R. Wade 1995. U.S. Marine Mammal Stock Assessments: Guidelines for preparation, background, and a summary of the 1995 assessments. NOAA Tech. Memo. NMFS-OPR-6. 73 pp.
- Buckland, S.T., D.R. Anderson, K.P. Burnham, J.L. Laake, D.L. Borchers and L. Thomas 2001. Introduction to distance sampling: estimating abundance of biological populations. Oxford University Press. 432 pp.
- Carroll, A.G., R. Przeslawski, A. Duncan, M. Gunning, B. Bruce. 2017. A critical review of the potential impacts of marine seismic surveys on fish & invertebrates. *Mar. Pollut. Bull.* 114:9-24.
- CETAP 1982. A characterization of marine mammals and turtles in the mid- and north Atlantic areas of the U.S. outer continental shelf, final report, Cetacean and Turtle Assessment Program, University of Rhode Island. Washington, DC, Bureau of Land Management. #AA551-CT8-48: 576.

- [Chavez-Rosales S., E. Josephson, D. Palka and L. Garrison. 2022. Detection of habitat shifts of cetacean species: a comparison between 2010 and 2017 habitat suitability conditions in the northwest Atlantic Ocean. *Front. Mar. Sci.* 9:877580. doi: 10.3389/fmars.2022.877580](#)
- Cox, T.M., T.J. Ragen, A.J. Read, E. Vos, R.W. Baird, K. Balcomb, J. Barlow, J. Caldwell, T. Cranford, L. Crum, A. D'Amico, G.D. Spain, A. Fernandez, J. Finneran, R. Gentry, W. Gerth, F. Gulland, J. Hildebrand, D. Houser, T. Hullar, P.D. Jepson, D. Ketten, C. D. MacLeod, P. Miller, S. Moore, D. Mountain, D. Palka, P. Ponganis, S. Rommel, T. Rowles, B. Taylor, P. Tyack, D. Wartzok, R. Gisiner, J. Mead and L. Benner 2006. Understanding the impacts of anthropogenic sound on beaked whales. *J. Cetacean Res. Manage.* 7(3): 177-187.
- D'Amico, A., Gisiner, R.C., Ketten, D.R., Hammock, J.A., Johnson, C., Tyack, P.L., and J. Mead. 2009. Beaked whale strandings and naval exercises. *Aq. Mamm.* 35(4) 452-472.
- Fernandez, A., J.F. Edwards, F. Rodriguez, A.E. de los Monteros, P. Herraiez, P. Castro, J.R. Jaber, V. Martin, and M. Arbelo 2005. "Gas and Fat Embolic Syndrome" involving a mass stranding of beaked whales (Family *Ziphiidae*) exposed to anthropogenic sonar signals. *Veterinary Pathology* 42(4):446-457.
- Filadelfo, R., Mintz, J., Michlovich, E., D'Amico, A., Tyack, P.L., and D.R. Ketten. 2009. Correlating military sonar use with beaked whale mass strandings: What do the historical data show? *Aq. Mamm.*35(4) 435-444.
- Frantzis, A. 1998. Does acoustic testing strand whales? *Nature* 392: 29.
- Foley, H.J. 2018. Spatial ecology and movement patterns of deep-diving odontocetes in the western North Atlantic ocean. M.S. Thesis. Fisheries, Wildlife, and Conservation Biology, N.C. State University, Raleigh, NC.
- [Garrison, L.P. and L.A. Dias. 2023. Abundance of marine mammals in waters of the southeastern U.S. Atlantic during summer 2021. SEFSC MMTD Contribution: #MMTD-2023-01. 23 pp. <https://repository.library.noaa.gov/view/noaa/49152>](#)
- Garrison, L.P. 2020. Abundance of cetaceans along the southeast U.S. east coast from a summer 2016 vessel survey. Southeast Fisheries Science Center, Protected Resources and Biodiversity Division, 75 Virginia Beach Dr., Miami, FL 33140. PRD Contribution # PRD-2020-04, 17 pp.
- Grieve, B.D., J.A. Hare and V.S. Saba. 2017. Projecting the effects of climate change on *Calanus finmarchicus* distribution within the US Northeast continental shelf. *Sci. Rep.* 7:6264.
- Gomez, C., J.W. Lawson, A.J. Wright, A.D. Buren, D. Tollit and V. Lesage. 2016. A systematic review on the behavioural responses of wild marine mammals to noise: The disparity between science and policy. *Can. J. Zool.* 94:801–819.
- Hare, J.A., W.E. Morrison, M.W. Nelson, M.M. Stachura, E.J. Teeters, R.B. Griffis, M.A. Alexander, J.D. Scott, L. Alade, R.J. Bell, A.S. Chute, K.L. Curti, T.H. Curtis, D. Kurcheis, J.F. Kocik, S.M. Lucey, C.T. McCandless, L.M. Milke, D.E. Richardson, E. Robillard, H.J. Walsh, M.C. McManus, K.E. Maranick and C.A. Griswold. 2016. A vulnerability assessment of fish and invertebrates to climate change on the Northeast U.S. continental shelf, *PLoS ONE* 11:e0146756. <https://doi.org/10.1371/journal.pone.0146756.s014>.
- Hall, A.J., B.J. McConnell, L.J. Schwacke, G.M. Ylitalo, R. Williams and T.K. Rowles. 2018. Predicting the effects of polychlorinated biphenyls on cetacean populations through impacts on immunity and calf survival. *Environ. Poll.* 233:407–418.
- Head, E.J.H., and P. Pepin. 2010. Spatial and inter-decadal variability in plankton abundance and composition in the Northwest Atlantic (1958–2006). *J. Plankton Res.* 32:1633–1648.
- Hamazaki, T. 2002. Spatiotemporal prediction models of cetacean habitats in the mid-western North Atlantic Ocean (from Cape Hatteras, No. Carolina, USA to Nova Scotia, Canada). *Mar. Mamm. Sci.* 18(4): 920-939.
- Heyning, J.E. 1989. Cuvier's beaked whale, *Ziphius cavirostris* G. Cuvier, 1823. Pages 289-308 *in*: S.H. Ridgway and R. Harrison, (eds.) *Handbook of Marine Mammals*, Vol. 4: River dolphins and larger toothed whales. Academic Press, London.
- Houston, J. 1990. Status of Blainville's beaked whale, *Mesoplodon densirostris*, in Canada. *Can. Field-Nat.* 104(1): 117-120.
- Jefferson, T.A., Webber, M.A., and R.L. Pitman. 2008. *Marine Mammals of the World*. Elsevier, Amsterdam Netherlands. 573 pp.
- Jepson, P.D., R. Deaville, J.L. Barber, A. Aguilar, A. Borrell, S. Murphy, J. Barry, A. Brownlow, J. Barnett, S. Berrow and A.A. Cunningham. 2016. PCB pollution continues to impact populations of orcas and other dolphins in European waters. *Sci. Rep.-U.K.* 6:18573.
- Laake, J. L., and D. L. Borchers. 2004. Methods for incomplete detection at distance zero. Pages 108-189 *in*: S.T. Buckland, D.R. Andersen, K.P. Burnham, J.L. Laake and L. Thomas (eds.), *Advanced distance sampling*. Oxford University Press, New York, New York. Leatherwood, S., D.K. Caldwell and H.E. Winn 1976. Whales, dolphins, and porpoises of the western North Atlantic. A guide to their identification. NOAA Tech. Rep. NMFS Circ. 396. 176 pp.

- Longhurst, A.R. 2007. Ecological geography of the sea, second edition. Elsevier Academic Press, Boston, Massachusetts. 560 pp.
- Lucas, Z. N. and S. K. Hooker 2000. Cetacean strandings on Sable Island, Nova Scotia, 1970-1998. *Can. Field-Nat.* 114(1): 46-61.
- Martín, V., A. Servidio, and S. García 2004. Mass strandings of beaked whales in the Canary Islands. *ECS Newsletter* 42:33-6.
- MacLeod, C., W.F. Perrin, R. Pitman, J. Barlow, L. Ballance, A. D'Amico, T. Gerrodette, G. Joyce, K.D. Mullin, D. L. Palka and G.T. Waring 2006. Known and inferred distributions of beaked whale species (Cetacea: Ziphiidae). *J. Cetacean Res. Manage.* 7(3): 271-286.
- MacLeod, C.D. 2009. Global climate change, range changes and potential implications for the conservation of marine cetaceans: a review and synthesis. *Endang. Species Res.* 7:125-136.
- McLellan, W.A, R.J. McAlarney, E.W. Cummings, A.J. Read, C.G.M. Paxton, J.T. Bell and D.A. Pabst. 2018. Year-round distribution and abundance of multiple beaked whale species (Family Ziphiidae) off Cape Hatteras, North Carolina, USA. *Mar. Mamm.Sci.* 34: 997-1017.
- Mead, J.G. 1984. Survey of reproductive data for the beaked whales (*Ziphiidae*). *Rep. Int. Whal. Comm.* (Special Issue) 6: 91-96.
- Mead, J.G. 1989. Beaked whales of the genus *Mesoplodon*. Pages 349-430 in: S.H. Ridgway and R. Harrison, (eds.) *Handbook of marine mammals*, Vol. 4: River Dolphins and toothed whales. Academic press, San Diego.
- Mitchell, E.D., (ed.), 1975. Review of the biology and fisheries for smaller cetaceans. Report of the meeting on smaller cetaceans. *Int. Whal. Comm. J. Fish. Res. Board Can* 32(7): 875-1240.
- Morley, J.W., R.L. Selden, R.J. Latour, T.L. Frolicher, R.J. Seagraves and M.L. Pinsky. 2018. Projecting shifts in thermal habitat for 686 species on the North American continental shelf. *PLoS ONE* 13(5):e0196127.
- Murphy, S., R.J. Law, R. Deaville, J. Barnett, M W. Perkins, A. Brownlow, R. Penrose, N.J. Davison, J.L. Barber P.D. Jepson. 2018. Organochlorine contaminants and reproductive implication in cetaceans: A case study of the common dolphin. Pages 3-38 in M.C. Fossi and C. Panti, (eds.) *Marine mammal ecotoxicology: Impacts of multiple stressors on population health*. Academic Press, New York, New York.
- NMFS 2001. Joint interim report on the Bahamas marine mammal stranding event of 15-16 March 2000 (December 2001). NOAA unpublished report 55 pp. <https://repository.library.noaa.gov/view/noaa/16198>
- NMFS [National Marine Fisheries Service]. 2018. 2018 Revisions to: Technical guidance for assessing the effects of anthropogenic sound on marine mammal hearing (Version 2.0): Underwater thresholds for onset of permanent and temporary threshold shifts. NOAA Tech. Memo. NMFS-OPR-59, 167 pp. Available from: <https://repository.library.noaa.gov/view/noaa/17892>
- Nowacek, D.P., C.W. Clark, D. Mann, P.J.O. Miller, H.C. Rosenbaum, J.S. Golden, M. Jasny, J. Kraska and B.L. Southall. 2015. Marine seismic surveys and ocean noise: time for coordinated and prudent planning. *Front. Ecol. Environ.* 13:378-386.
- Nye, J., J. Link, J. Hare and W. Overholtz. 2009. Changing spatial distribution of fish stocks in relation to climate and population size on the Northeast United States continental shelf. *Mar. Ecol. Prog. Ser.* 393:111-129.
- Palka, D. L. 2006. Summer abundance estimates of cetaceans in US North Atlantic Navy Operating Areas. *Northeast Fish. Sci. Cent. Ref. Doc.* 06-03. 41 pp. <https://repository.library.noaa.gov/view/noaa/5258>.
- Palka, D. 2020. Cetacean abundance estimates in US northwestern Atlantic Ocean waters from summer 2016 line transect surveys conducted by the Northeast Fisheries Science Center. *Northeast Fish. Sci. Cent. Ref. Doc.* 20-05.
- Palka, D.L. 2012. Cetacean abundance estimates in US northwestern Atlantic Ocean waters from summer 2011 line transect survey. *Northeast Fish. Sci. Cent. Ref. Doc.* 12-29. 37 pp. <https://repository.library.noaa.gov/view/noaa/4312>
- [Palka, D.L. in prep. Cetacean abundance in the US Northwestern Atlantic Ocean summer 2021. Northeast Fish. Sci. Cent. Ref. Doc.](#)
- Pierce, G.J. M.B. Santos, S. Murphy, J.A. Learmonth, A.F. Zuur, E. Rogan, P. Bustamante, F. Caurant, V. Lahaye, V. Ridoux, B.N. Zegers, A. Mets, M. Addink, C. Smeenk, T. Jauniaux, R.J. Law, W. Dabin, A. López, J.M. Alonso Farré, A.F. González, A. Guerra, M. García-Hartmann, R.J. Reid, C.F. Moffat, C. Lockyer, J.P. Boon. 2008. Bioaccumulation of persistent organic pollutants in female common dolphins (*Delphinus delphis*) and harbour porpoises (*Phocoena phocoena*) from western European seas: Geographical trends, causal factors and effects on reproduction and mortality. *Environmental Pollution.* 153:401-415.
- Pinsky, M.L., B. Worm, M.J. Fogarty, J.L. Sarmiento and S.A. Levin. 2013. Marine taxa track local climate velocities. *Science* 341:1239-1242.
- Poloczanska, E.S., C.J. Brown, W.J. Sydeman, W. Kiessling, D.S. Schoeman, P.J. Moore, K. Brander, J.F. Bruno, L.B. Buckley, M.T. Burrows, C.M. Duarte, B.S. Halpern, J. Holding, C.V. Kappel, M.I. O'Connor, J.M.

- Pandolfi, C. Parmesan, F. Schwing, S.A. Thompson and A.J. Richardson. 2013. Global imprint of climate change on marine life. *Nat. Clim. Change* 3:919–925.
- Simmonds, M.P. and L.F. Lopez-Jurado 1991. Whales and the military. *Nature* 351(6326): 448–448.
- Sousa, A., F. Alves, A. Dinis, J. Bentz, M.J. Cruz and J.P. Nunes. 2019. How vulnerable are cetaceans to climate change? Developing and testing a new index. *Ecol. Indic.* 98:9–18.
- Spalding, M.D., H.E. Fox, G.R. Allen, N. Davidson, Z.A. Ferdaña, M. Finlayson, B.S. Halpern, M.A. Jorge, A. Lombana, S.A. Lourie, K.D. Martin, E. McManus, J. Molnar, C.A. Recchia and J. Robertson. 2007. Marine ecoregions of the world: a bioregionalization of coastal and shelf areas. *BioScience* 57:573–583.
- Stanistreet, J., D.P. Nowacek, S. Baumann-Pickering, J.T. Bell, D.M. Cholewiak, J.A. Hildebrand, L.E. Hodge, H.B. Moors-Murphy, S.M. Van Parijs and A.J. Read. 2017. Using passive acoustic monitoring to document the distribution of beaked whale species in the western North Atlantic Ocean. *Can. J. of Fish. & Aq. Sci.* 74: 2098–2109.
- Taylor, B.L., M. Martinez, T. Gerrodette, J. Barlow and Y.N. Hrovat. 2007. Lessons from monitoring trends in abundance in marine mammals. *Mar. Mamm. Sci.* 23(1): 157-175.
- Thomas L, J.L. Laake, E. Rexstad, S. Strindberg, F.F.C. Marques, S.T. Buckland, D.L. Borchers, D.R. Anderson, K.P. Burnham, M.L. Burt, S.L. Hedley, J.H. Pollard, J.R.B. Bishop and T.A. Marques. 2009. Distance 6.0. Release 2. [Internet]. University of St. Andrews (UK): Research Unit for Wildlife Population Assessment. Available from: <http://distancesampling.org/Distance/>.
- Wade, P.R. and R.P. Angliss. 1997. Guidelines for assessing marine mammal stocks: Report of the GAMMS Workshop April 3-5, 1996, Seattle, Washington. NOAA Tech. Memo. NMFS-OPR-12. 93 pp. Available from: <https://repository.library.noaa.gov/view/noaa/15963>
- Waring, G.T., C.P. Fairfield, C.M. Ruhsam and M. Sano 1992. Cetaceans associated with Gulf Stream features off the Northeastern USA Shelf. *ICES [Int. Counc. Explor. Sea] C.M.* 1992/N:12.
- Waring, G.T., T. Hamazaki, D. Sheehan, G. Wood and S. Baker 2001. Characterization of beaked whale (*Ziphiidae*) and sperm whale (*Physeter macrocephalus*) summer habitat in shelf-edge and deeper waters off the northeast U.S. *Mar. Mamm. Sci.* 17(4): 703–717.

BLAINVILLE'S BEAKED WHALE (*Mesoplodon densirostris*): Western North Atlantic Stock

STOCK DEFINITION AND GEOGRAPHIC RANGE

Within the genus *Mesoplodon*, there are four species of beaked whales that reside in the northwest Atlantic. These include True's beaked whale, *M. mirus*; Gervais' beaked whale, *M. europaeus*; Blainville's beaked whale, *M. densirostris*; and Sowerby's beaked whale, *M. bidens* (Mead 1989). These species are difficult to identify to the species level at sea; therefore, much of the available characterization for beaked whales is to genus level only. Stock structure for each species is unknown. Thus, it is plausible that the stock could actually contain multiple demographically independent populations ~~that should themselves be classified as individual stocks, since because~~ the current stock spans multiple eco-regions (Longhurst 2007; Spalding et al. 2007).

The distributions of *Mesoplodon* spp. in the Northwest Atlantic are known principally from stranding records (Mead 1989; Nawojchik 1994; Mignucci-Giannoni et al. 1999; MacLeod et al. 2006; Jefferson et al. 2008). Off the U.S. Atlantic coast, beaked whale (*Mesoplodon* spp.) sightings have occurred principally along the shelf-edge and in deeper oceanic waters (Figure 1; CETAP 1982; Waring et al. 1992, 2001; Tove 1995; Hamazaki 2002; Palka 2006). Most sightings ~~occurred were~~ in late spring and summer, ~~which correspondings~~ to survey effort. Blainville's beaked whales ~~represent a transboundary stock have been reported to occur~~ from southwestern Nova Scotia to Florida, and are believed to be widely but sparsely distributed (Leatherwood et al. 1976; Mead 1989; MacLeod et al. 2006; Jefferson et al. 2008). There are two records of strandings in Nova Scotia which probably represent strays from the Gulf Stream (Mead 1989). They are considered rare in Canadian waters (Houston 1990).

POPULATION SIZE

The best abundance estimate for Blainville's *Mesoplodon* beaked whales is the ~~sum of the 2021 2016 survey estimates: s—2.93610,107~~ (CV=0.2627). This estimate, derived from shipboard ~~and aerial~~ surveys, covers most of this stock's known range. ~~In the 2021 survey, improvements to field protocols for both visual observers and passive acoustic monitoring of *Mesoplodon* spp. facilitated differentiation of species during encounters. This enabled abundance estimates to be calculated for each species individually rather than grouping together at the genus level. Because the survey areas did not overlap, the estimates from the two surveys were added together and the CVs pooled using a delta method to produce an abundance estimate for the stock area.~~ ~~Earlier abundance estimates~~

— Please see Appendix IV for a summary of abundance estimates, including earlier estimates and survey descriptions. Due to changes in survey methodology these historical data should not be used to make comparisons to more current estimates.

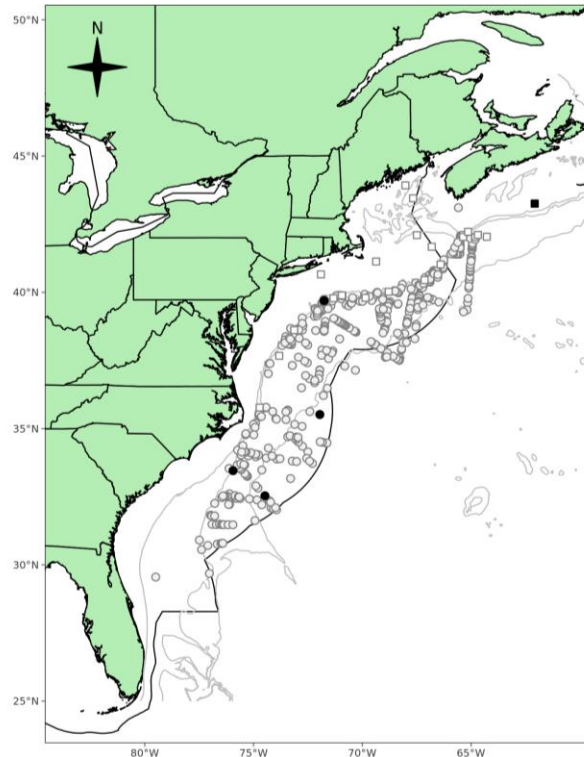

Figure 1. Distribution of beaked whale (includes *Ziphius* and *Mesoplodon* spp.) sightings from NEFSC and SEFSC shipboard and aerial surveys during the summers of 1995, 1998, 1999, 2002, 2004, 2006, and 2007, 2008, 2010, 2011, 2016, and 2021 and Department of Fisheries and Oceans Canada 2007 TNASS and 2016 NAISS surveys. Isobaths are the 200-m, 1000-m and 4000-m depth contours. Circle symbols represent shipboard sightings and squares are aerial sightings. Black symbols are sightings identified as Blainville's beaked whales.

Recent Surveys and Abundance Estimates

Abundance estimates of 6,760 (CV=0.37) and 3,347 (CV=0.29) *Mesoplodon* spp. beaked whales (not including *Ziphius*) were generated from vessel surveys conducted in U.S. waters of the western North Atlantic during the summer of 2016 (Table 1; Garrison 2020; Palka 2020). One survey was conducted from 27 June to 25 August in waters north of 38°N latitude and consisted of 5,354 km of on-effort trackline along the shelf break and offshore to the outer limit of the U.S. EEZ (NEFSC and SEFSC 2018). The second vessel survey covered waters from Central Florida to approximately 38°N latitude between the 100-m isobath and the outer limit of the U.S. EEZ during 30 June–19 August. A total of 4,399 km of trackline was covered on effort (NEFSC and SEFSC 2018). Both surveys utilized two visual teams and an independent observer approach to estimate detection probability on the trackline (Laake and Borchers 2004). Mark-recapture distance sampling was used to estimate abundance. Estimates from the two surveys were combined and CVs pooled to produce an abundance estimate for the stock area, yielding a combined total of 10,107 *Mesoplodon* beaked whales (CV=0.27). These estimates are known to be biased low due to the fact that unidentified Ziphiidae abundance was estimated at 3,755 (CV=0.42) in the NE and at 2,812 (CV=0.43) in the SE. T; and these estimatesnumbers likely include an unknown number of *Mesoplodon* beaked whales.

A more recent abundance estimate of 2,936 (CV=0.26) Blainville's beaked whales was generated from vessel surveys conducted in U.S. waters of the western North Atlantic during the summer of 2021 (Table 1; Garrison and Dias 2023; Palka 2023). One survey was conducted from 16 June to 23 August in waters north of 36°N latitude and consisted of 5,871 km of on-effort trackline along the shelf break and offshore to the outer edge of the U.S. EEZ (NEFSC and SEFSC 2022). The second vessel survey covered waters from central Florida (25°N latitude) to approximately 38°N latitude between the 200-m isobaths and the outer edge of the U.S. EEZ during 12 June–31 August. A total of 5,659 km of trackline was covered on effort (NEFSC and SEFSC 2022). Both surveys utilized two visual teams and an independent observer approach to estimate detection probability on the trackline (Laake and Borchers 2004). Mark-recapture distance sampling was used to estimate abundance. Estimates from the two surveys were combined and CVs pooled to produce a species abundance estimate for the stock area.

~~—An abundance estimate of 5,500 (CV=0.67) *Mesoplodon* spp. beaked whales (not including *Ziphius*) was generated from a shipboard and aerial survey conducted during June–August 2011 (Palka 2012). The aerial portion that contributed to the abundance estimate covered 5,313 km of tracklines that were over waters north of New Jersey from the coastline to the 100-m depth contour, through the U.S. and Canadian Gulf of Maine and up to and including the lower Bay of Fundy. The shipboard portion covered 3,017 km of tracklines that were in water offshore of North Carolina to Massachusetts (waters that were deeper than the 100-m depth contour out to beyond the outer limit of the U.S. EEZ). Both sighting platforms used a double-platform data collection procedure, which allows estimation of abundance corrected for perception bias of the detected species (Laake and Borchers, 2004). Shipboard data were inspected to determine if there was significant responsive movement to the ship (Palka and Hammond 2001). Because there was an insignificant amount of responsive movement for this species, the estimation of the abundance was based on the independent observer approach assuming point independence (Laake and Borchers 2004) and calculated using the mark-recapture distance sampling option in the computer program Distance (version 6.0, release 2, Thomas *et al.* 2009).~~

~~—An abundance estimate of 1,570 (CV=0.65) *Mesoplodon* spp. beaked whales (not including *Ziphius*) was generated from a shipboard survey conducted concurrently (June–August 2011) in waters between central Virginia and central Florida. This shipboard survey included shelf break and inner continental slope waters deeper than the 50-m depth contour within the U.S. EEZ. The survey employed two independent visual teams searching with 25× bigeye binoculars. A total of 4,445 km of tracklines were surveyed, yielding 290 cetacean sightings. The majority of sightings occurred along the continental shelf break with generally lower sighting rates over the continental slope. Estimation of the abundance was based on the independent observer approach assuming point independence (Laake and Borchers 2004) and calculated using the mark-recapture distance sampling option in the computer program Distance (version 6.0, release 2, Thomas *et al.* 2009).~~

Table 1. Summary of abundance estimates for the *Mesoplodon* beaked whales (2016 surveys) and Blainville's beaked whales (2021 surveys). M—month, year, and area covered during each abundance survey, and resulting abundance estimate (N_{best}) and coefficient of variation (CV) are represented. The estimate considered best is in bold font.

Month/Year	Area	N _{best}	CV
Jun-Aug 2011	Central Virginia to lower Bay of Fundy	5,500	0.67
Jun-Aug 2011	Central Florida to Central Virginia	1,592	0.67
Jun-Aug 2011	Central Florida to lower Bay of Fundy (COMBINED)	7,092	0.54
Jun-Sep 2016	Central Virginia to lower Bay of Fundy (<i>Mesoplodon</i> spp.)	6,760	0.37
Jun-Aug 2016	Central Florida to Virginia (<i>Mesoplodon</i> spp.)	3,347	0.29
Jun-Aug 2016	Central Florida to lower Bay of Fundy (COMBINED, <i>Mesoplodon</i> spp.)	10,107	0.27
Jun-Aug 2021	New Jersey to lower Bay of Fundy (<i>M. densirostris</i> only)	0	0
Jun-Aug 2021	Central Florida to New Jersey (<i>M. densirostris</i> only)	2,936	0.26
Jun-Aug 2021	Central Florida to lower Bay of Fundy (COMBINED, <i>M. densirostris</i> only)	2,936	0.26

Minimum Population Estimate

The minimum population estimate is the lower limit of the two-tailed 60% confidence interval of the log-normally distributed best abundance estimate. This is equivalent to the 20th percentile of the log-normal distribution as specified by Wade and Angliss (1997). The best estimate of abundance for Blainville's beaked undifferentiated beaked whales is 2,936~~10,107~~ (CV=0.26~~27~~). The minimum population estimate for Blainville's undifferentiated-beaked whales in the western North Atlantic is 2,374~~8,085~~.

Current Population Trend

A trend analysis has not been conducted for this stock. The statistical power to detect a trend in abundance for this stock is poor due to the relatively imprecise abundance estimates and long survey interval. For example, the power to detect a precipitous decline in abundance (i.e., 50% decrease in 15 years) with estimates of low precision (e.g., CV > 0.30) remains below 80% (alpha = 0.30) unless surveys are conducted on an annual basis (Taylor et al. 2007). There is current work to standardize the strata-specific previous abundance estimates to consistently represent the same regions and include appropriate corrections for perception and availability bias. These standardized abundance estimates will be used in state-space trend models that incorporate environmental factors that could potentially influence the process and observational errors for each stratum.

CURRENT AND MAXIMUM NET PRODUCTIVITY RATES

Current and maximum net productivity rates are unknown for this stock. *Mesoplodon densirostris* life history parameters that could be used to estimate net productivity include: length at birth of up to 1.9 m, maximum reported adult length of 4.7, and minimum reported age at sexual maturity of 9 dental growth layer groups (GLG's), which may each correspond to a single year of growth~~may be annual layers~~ (Mead 1984).

For purposes of this assessment, the maximum net productivity rate was assumed to be 0.04. This value is based on theoretical modeling showing that cetacean populations may not grow at rates much greater than 4% given the constraints of their reproductive life history (Barlow et al. 1995).

POTENTIAL BIOLOGICAL REMOVAL

Potential Biological Removal (PBR) is the product of minimum population size, one-half the maximum productivity rate, and a recovery factor (MMPA Sec. 3. 16 U.S.C. 1362; Wade and Angliss 1997). The minimum population size for Blainville's undifferentiated-beaked whales is 2,374~~10,107~~. The maximum productivity rate is 0.04, the default value for cetaceans. The recovery factor, which accounts for endangered, depleted, or threatened stocks, or stocks of unknown status relative to optimum sustainable population (OSP) is assumed to be 0.5. PBR for Blainville's undifferentiated-beaked whales in the western North Atlantic is 24~~81~~.

Table 2. Best and minimum abundance estimates for Blainville's beaked whales (*Mesoplodon densirostris*) of the Western North Atlantic with Maximum Productivity Rate (R_{max}), Recovery Factor (F_r) and PBR.

<u>N_{best}</u>	<u>CV_{Nest}</u>	<u>N_{min}</u>	<u>F_r</u>	<u>R_{max}</u>	<u>PBR</u>
-------------------------	--------------------------	------------------------	----------------------	------------------------	------------

2,936	0.26	2,374	0.5	0.04	24
-------	------	-------	-----	------	----

ANNUAL HUMAN-CAUSED MORTALITY AND SERIOUS INJURY

The 2017³–2021¹⁷ total average estimated annual human-caused mortality of Blainville’s beaked whales in fisheries in the U.S. Atlantic EEZ is 0.2 based on one stranded animal likely killed in 2017 by plastic ingestion (Table 3).

Table 3. Total annual estimated average human-caused mortality and serious injury for the North Atlantic stock of Blainville’s beaked whales (*Mesoplodon densirostris*).

<u>Years</u>	<u>Source</u>	<u>Annual Avg.</u>	<u>CV</u>
2017–2021	U.S. fisheries using observer data	0	NA
2017–2021	Possible non-fishery human-caused stranding mortalities	0.2	NA
<u>TOTAL</u>		NA	NA

Fishery Information

Total fishery-related mortality and serious injury cannot be estimated separately for each beaked whale species because of the uncertainty in species identification by fishery observers. The Atlantic Scientific Review Group advised adopting the risk-averse strategy of assuming that any beaked whale stock that~~which~~ occurred in the U.S. Atlantic EEZ might have been subject to the observed fishery-related mortality and serious injury.

In 2017–2021, estimated annual average fishery-related mortality or serious injury of this stock in U.S. fisheries was 0 for all beaked whales. Estimated annual average fishery-related mortality or serious injury of this stock in 2017³–2021¹⁷ in U.S. fisheries was 0.

Earlier Interactions

— See Appendix V for more information on historical takes.

Other Mortality

From 2017³–2021¹⁷, a total of 4 Blainville’s beaked whales stranded along the U.S. Atlantic coast between Florida and Massachusetts (NOAA National Marine Mammal Health and Stranding Response Database, accessed 19²³ October 2022¹⁸, Table 4). One animal in 2017 that stranded in Florida was classified as a human interaction due to plastic ingestion.

~~— Several unusual mass strandings of beaked whales throughout their worldwide range have been associated with naval activities (D’Amico *et al.* 2009; Filadelfo *et al.* 2009). During the mid- to late 1980s multiple mass strandings of Cuvier’s beaked whales (4 to about 20 per event) and small numbers of Gervais’ beaked whale and Blainville’s beaked whales occurred in the Canary Islands (Simmonds and Lopez-Jurado 1991). Twelve Cuvier’s beaked whales that live stranded and subsequently died in the Mediterranean Sea on 12–13 May 1996 were associated with low-frequency sonar tests conducted by the North Atlantic Treaty Organization (Frantzis 1998; D’Amico *et al.* 2009; Filadelfo *et al.* 2009). In March 2000, 14 beaked whales live stranded in the Bahamas; 6 beaked whales (5 Cuvier’s and 1 Blainville’s) died (Balcomb and Claridge 2001; NMFS 2001; Cox *et al.* 2006). Four Cuvier’s, 2 Blainville’s, and 2 unidentified beaked whales were returned to sea. The fate of the animals returned to sea is unknown, since none of the whales have been resighted. Necropsy of 6 dead beaked whales revealed evidence of tissue trauma associated with an acoustic or impulse injury that caused the animals to strand. Subsequently, the animals died due to extreme physiologic stress associated with the physical stranding (i.e., hyperthermia, high endogenous catecholamine release;) (Cox *et al.* 2006).~~

~~— Fourteen beaked whales (mostly Cuvier’s beaked whales but also including Gervais’ and Blainville’s beaked whales) stranded in the Canary Islands in 2002 (Martin *et al.* 2004; Fernandez *et al.* 2005; Cox *et al.* 2006). Gas bubble-associated lesions and fat embolism were found in necropsied animals from this event, leading researchers to link nitrogen supersaturation with sonar exposure (Fernandez *et al.* 2005).~~

Table 4². Blainville’s beaked whale (*Mesoplodon densirostris*) strandings along the U.S. Atlantic coast.

State	2017 3	2018 4	2019 5	2020 2016	2021 2017	Total
New Jersey	0	0	0	1	0	1
Virginia	0	1	0	0		1
Maine	0	0	0	1	0	1
North Carolina	0	0	0	1	0	1
South Carolina	0	1	0	0	0	1
Florida ^a	0	0	0	0	1	1
Total	0	1	0	2	1	4

a. Animal in Florida in 2017 is classified as a human interaction due to plastic chips found in forestomach.

STATUS OF STOCK

Blainville's beaked whales are not listed as threatened or endangered under the Endangered Species Act and the western North Atlantic stock of Blainville's beaked whale is not considered strategic under the Marine Mammal Protection Act, although there are insufficient data to determine the population size or trends. ~~and, while a PBR value has been calculated for undifferentiated beaked whales, PBR cannot be calculated for this species independently.~~ The permanent closure of the pelagic drift gillnet fishery has eliminated the principal known source of incidental fishery mortality, and a single 2017 stranding record was the only human-related mortality and serious injury observed during the recent 5-year (2017–2021) period. Therefore, total U.S. fishery-related mortality and serious injury rate is ~~can be considered to be~~ insignificant and approaching zero. The status of Blainville's beaked whales relative to OSP in U.S. Atlantic EEZ is unknown.

OTHER FACTORS THAT MAY BE AFFECTING THE STOCK CAUSING A DECLINE OR IMPEDING RECOVERY

Habitat issues HABITAT ISSUES

The chronic impacts of contaminants (polychlorinated biphenyls [PCBs] and chlorinated pesticides [DDT, DDE, dieldrin, etc.]) on marine mammal reproduction and health are of concern (e.g., Pierce et al. 2008; Jepson et al. 2016; Hall et al. 2018; Murphy et al. 2018), but research on contaminant levels for the western north Atlantic beaked whales is lacking.

Anthropogenic sound in the world's oceans has been shown to affect marine mammals, with vessel traffic, seismic surveys, and active naval sonars being the main anthropogenic contributors to low- and mid-frequency noise in oceanic waters (e.g., Nowacek et al. 2015; Gomez et al. 2016; NMFS 2018). The long-term and population consequences of these impacts are less well-documented and likely vary by species and other factors. Impacts on marine mammal prey from sound are also possible (Carroll et al. 2017), but the duration and severity of any such prey effects on marine mammals are unknown.

Several unusual mass strandings of beaked whales throughout their worldwide range have been associated with naval activities (D'Amico et al. 2009; Filadelfo et al. 2009). During the mid- to late 1980s multiple mass strandings of Cuvier's beaked whales (4 to about 20 per event) and small numbers of Gervais' beaked whale and Blainville's beaked whales occurred in the Canary Islands (Simmonds and Lopez-Jurado 1991). Twelve Cuvier's beaked whales that live stranded and subsequently died in the Mediterranean Sea on 12–13 May 1996 were associated with low-frequency sonar tests conducted by the North Atlantic Treaty Organization (Frantzis 1998; D'Amico et al. 2009; Filadelfo et al. 2009). In March 2000, 14 beaked whales live stranded in the Bahamas; 6 beaked whales (5 Cuvier's and 1 Blainville's) died (Balcomb and Claridge 2001; NMFS 2001; Cox et al. 2006). Four Cuvier's, 2 Blainville's, and 2 unidentified beaked whales were returned to sea. The fate of the animals returned to sea is unknown, since none of the whales have been resighted. Necropsy of 6 dead beaked whales revealed evidence of tissue trauma associated with an acoustic or impulse injury that caused the animals to strand. Subsequently, the animals died due to extreme physiologic stress associated with the physical stranding (i.e., hyperthermia, high endogenous catecholamine release;) (Cox et al. 2006).

Fourteen beaked whales (mostly Cuvier's beaked whales but also including Gervais' and Blainville's beaked whales) stranded in the Canary Islands in 2002 (Martin et al. 2004; Fernandez et al. 2005; Cox et al. 2006). Gas bubble-associated lesions and fat embolism were found in necropsied animals from this event, leading researchers to

[link nitrogen supersaturation with sonar exposure \(Fernandez et al. 2005\).](#)

Climate-related changes in spatial distribution and abundance, including poleward and depth shifts, have been documented in or predicted for plankton species and commercially important fish stocks (Nye et al. 2009; Head et al. 2010; Pinsky et al. 2013; Poloczanska et al. 2013; Hare et al. 2016; Grieve et al. 2017; Morley et al. 2018) and cetacean species (e.g., MacLeod 2009; Sousa et al. 2019). [Chavez-Rosales et al. \(2022\) documented an overall 178 km northeastward spatial distribution shift of the seasonal core habitat of Northwest Atlantic cetaceans that was related to changing habitat/climatic factors. Blainville's beaked whales were not specifically analyzed in that study, and Results varied by season and species. This study used sightings data collected during seasonal aerial and shipboard line transect abundance surveys during 2010 to 2017. There is there is uncertainty in how, if at all, the changes in distribution and population size of this cetacean species may interact with changes in distribution of prey species will respond to these changes](#) and how the ecological shifts will affect human impacts to the species.

STATUS OF STOCK

~~—Blainville's beaked whales are not listed as threatened or endangered under the Endangered Species Act and the western North Atlantic stock of Blainville's beaked whale is not considered strategic under the Marine Mammal Protection Act, although t. There are insufficient data to determine the population size or trends, and, while a PBR value has been calculated for undifferentiated beaked whales, PBR cannot be calculated for this species independently. The permanent closure of the pelagic drift gillnet fishery has eliminated the principal known source of incidental fishery mortality, and a single 2017 stranding record was the only human related mortality and serious injury observed during the recent 5-year (2013–2017) period. Therefore, total U.S. fishery related mortality and serious injury rate can be considered to be insignificant and approaching zero. The status of Blainville's beaked whales relative to OSP in U.S. Atlantic EEZ is unknown.~~

REFERENCES CITED

- Balcomb, K.C. III, and D.E. Claridge. 2001. A mass stranding of cetaceans caused by naval sonar in the Bahamas. *Bahamas J. Sci.* 2:2–12.
- Barlow, J., M.C. Ferguson, W.F. Perrin, L. Balance, T. Gerrodette, G. Joyce, C.D. MacLeod, K. Mullin, D.L. Palka and G. Waring. 2006. Abundance and densities of beaked and bottlenose whales (family Ziphiidae). *J. Cetacean Res. Manage.* 7:263–270.
- Barlow, J., S.L. Swartz, T.C. Eagle and P.R. Wade. 1995. U.S. marine mammal stock assessments: Guidelines for preparation, background, and a summary of the 1995 assessments. NOAA Tech. Memo. NMFS-OPR-6. 73 pp.
- Buckland, S.T., D.R. Anderson, K.P. Burnham, J.L. Laake, D L. Borchers and L. Thomas. 2001. Introduction to distance sampling: estimating abundance of biological populations. Oxford University Press, London, UK. 432 pp.
- Carroll, A.G., R. Przeslawski, A. Duncan, M. Gunning, B. Bruce. 2017. A critical review of the potential impacts of marine seismic surveys on fish & invertebrates. *Mar. Pollut. Bull.* 114:9–24.
- CETAP. 1982. A characterization of marine mammals and turtles in the mid- and north Atlantic areas of the U.S. outer continental shelf, final report AA551-CT8-48, Cetacean and Turtle Assessment Program, University of Rhode Island. Bureau of Land Management, Washington, D.C. 576 pp.
- [Chavez-Rosales S., E. Josephson, D. Palka and L. Garrison. 2022. Detection of habitat shifts of cetacean species: a comparison between 2010 and 2017 habitat suitability conditions in the northwest Atlantic Ocean. *Front. Mar. Sci.* 9:877580. doi: 10.3389/fmars.2022.877580](#)
- Cox, T.M., T.J. Ragen, A.J. Read, E. Vos, R.W. Baird, K. Balcomb, J. Barlow, J. Caldwell, T. Cranford, L. Crum, A. D'Amico, G. D. Spain, A. Fernandez, J. Finneran, R. Gentry, W. Gerth, F. Gulland, J. Hilderbrand, D. Houser, T. Hullar, P.D. Jepson, D. Ketten, C.D. MacLeod, P. Miller, S. Moore, D. Mountain, D. Palka, P. Ponganis, S. Rommel, T. Rowles, B. Taylor, P. Tyack, D. Wartzok, R. Gisiner, J. Mead and L. Benner. 2006. Understanding the impacts of anthropogenic sound on beaked whales. *J. Cetacean Res. Manage.* 7:177–187.
- D'Amico, A., R.C. Gisiner, D.R. Ketten, J.A. Hammock, C. Johnson., P.L. Tyack and J. Mead. 2009. Beaked whale strandings and naval exercises. *Aq. Mamm.* 35:452–472.
- Fernandez, A., J.F. Edwards, F. Rodriguez, A.E. de los Monteros, P. Herraiez, P. Castro, J.R. Jaber, V. Martin and M. Arbelo 2005. "Gas and Fat Embolic Syndrome" involving a mass stranding of beaked whales (Family Ziphiidae) exposed to anthropogenic sonar signals. *Vet. Pathol.* 42:446–457.
- Filadelfo, R., J. Mintz, E. Michlovich, A. D'Amico, P.L. Tyack and D.R. Ketten. 2009. Correlating military sonar use with beaked whale mass strandings: What do the historical data show? *Aq. Mamm.* 35:435–444.
- Frantzis, A. 1998. Does acoustic testing strand whales? *Nature* 392:29.

- Garrison, L.P. 2020. Abundance of cetaceans along the southeast U.S. east coast from a summer 2016 vessel survey. Southeast Fisheries Science Center, Protected Resources and Biodiversity Division, 75 Virginia Beach Dr., Miami, FL 33140. PRD Contribution # PRD-2020-04, 17 pp.
- Garrison, L.P. and L.A. Dias. 2023. Abundance of marine mammals in waters of the southeastern U.S. Atlantic during summer 2021. SEFSC MMTD Contribution: #MMTD-2023-01. 23 pp. <https://repository.library.noaa.gov/view/noaa/49152>
- Grieve, B.D., J.A. Hare and V.S. Saba. 2017. Projecting the effects of climate change on *Calanus finmarchicus* distribution within the US Northeast continental shelf. *Sci. Rep.* 7:6264.
- Gomez, C., J.W. Lawson, A.J. Wright, A.D. Buren, D. Tollit and V. Lesage. 2016. A systematic review on the behavioural responses of wild marine mammals to noise: The disparity between science and policy. *Can. J. Zool.* 94:801–819.
- Hare, J.A., W.E. Morrison, M.W. Nelson, M.M. Stachura, E.J. Teeters, R.B. Griffis, M.A. Alexander, J.D. Scott, L. Alade, R.J. Bell, A.S. Chute, K.L. Curti, T.H. Curtis, D. Kurcheis, J.F. Kocik, S.M. Lucey, C.T. McCandless, L.M. Milke, D.E. Richardson, E. Robillard, H.J. Walsh, M.C. McManus, K.E. Maranick and C.A. Griswold. 2016. A vulnerability assessment of fish and invertebrates to climate change on the Northeast U.S. continental shelf, *PLoS ONE* 11:e0146756. <https://doi.org/10.1371/journal.pone.0146756.s014>.
- Hall, A.J., B.J. McConnell, L.J. Schwacke, G.M. Ylitalo, R. Williams and T.K. Rowles. 2018. Predicting the effects of polychlorinated biphenyls on cetacean populations through impacts on immunity and calf survival. *Environ. Poll.* 233:407–418.
- Head, E.J.H., and P. Pepin. 2010. Spatial and inter-decadal variability in plankton abundance and composition in the Northwest Atlantic (1958–2006). *J. Plankton Res.* 32:1633–1648.
- Hamazaki, T. 2002. Spatiotemporal prediction models of cetacean habitats in the mid-western North Atlantic Ocean (from Cape Hatteras, No. Carolina, USA to Nova Scotia, Canada). *Mar. Mamm. Sci.* 18:920–939.
- Houston, J. 1990. Status of Blainville’s beaked whale, *Mesoplodon densirostris*, in Canada. *Can. Field-Nat.* 104:117–120.
- Jefferson, T.A., Webber, M.A. and R.L. Pitman. 2008. *Marine mammals of the world*. Elsevier, Amsterdam, Netherlands. 573 pp.
- Jepson, P.D., R. Deaville, J.L. Barber, A. Aguilar, A. Borrell, S. Murphy, J. Barry, A. Brownlow, J. Barnett, S. Berrow and A.A. Cunningham. 2016. PCB pollution continues to impact populations of orcas and other dolphins in European waters. *Sci. Rep.-U.K.* 6:18573.
- Laake, J. L., and D. L. Borchers. 2004. Methods for incomplete detection at distance zero. Pages 108-189 *in*: S.T. Buckland, D.R. Andersen, K.P. Burnham, J.L. Laake and L. Thomas (eds.), *Advanced distance sampling*. Oxford University Press, New York, New York.
- Leatherwood, S., D.K. Caldwell and H.E. Winn. 1976. Whales, dolphins, and porpoises of the western North Atlantic. A guide to their identification. NOAA Tech. Rep. NMFS Circ. 396. 176 pp.
- Longhurst, A.R. 2007. *Ecological geography of the sea*, second edition. Elsevier Academic Press, Boston, Massachusetts. 560 pp.
- Lucas, Z.N., and S.K. Hooker. 2000. Cetacean strandings on Sable Island, Nova Scotia, 1970-1998. *Can. Field-Nat.* 114:46–61.
- Martín, V., A. Servidio and S. García. 2004. Mass strandings of beaked whales in the Canary Islands. *ECS Newsletter* 42:33–36.
- MacLeod, C., W.F. Perrin, R. Pitman, J. Barlow, L. Ballance, A. D’Amico, T. Gerrodette, G. Joyce, K.D. Mullin, D.L. Palka and G.T. Waring. 2006. Known and inferred distributions of beaked whale species (Cetacea: Ziphiidae). *J. Cetacean Res. Manage.* 7:271–286.
- MacLeod, C.D. 2009. Global climate change, range changes and potential implications for the conservation of marine cetaceans: a review and synthesis. *Endang. Species Res.* 7:125–136.
- Mead, J.G. 1984. Survey of reproductive data for the beaked whales (Ziphiidae). *Rep. Int. Whal. Comm. (Special Issue)* 6:91–96.
- Mead, J.G. 1989. Beaked whales of the genus *Mesoplodon*. Pages 349-430 *in*: S.H. Ridgway and R. Harrison (eds.). *Handbook of marine mammals*, Vol. 4: River Dolphins and the larger toothed whales. Academic Press, San Diego, California.
- Mignucci-Giannoni, A.A., B. Pinto-Rodríguez, M. Velasco-Escudero, R.A. Montoya-Ospina, N.M. Jiménez, M.A. Rodríguez-López, J.E.H. Williams and D.K. Odell. 1999. Cetacean strandings in Puerto Rico and the Virgin Islands. *J. Cetacean Res. Manage.* 1:191–198.
- Morley, J.W., R.L. Selden, R.J. Latour, T.L. Frolicher, R.J. Seagraves and M.L. Pinsky. 2018. Projecting shifts in thermal habitat for 686 species on the North American continental shelf. *PLoS ONE* 13(5):e0196127.

- Murphy, S., R.J. Law, R. Deaville, J. Barnett, M.W. Perkins, A. Brownlow, R. Penrose, N.J. Davison, J.L. Barber P.D. Jepson. 2018. Organochlorine contaminants and reproductive implication in cetaceans: A case study of the common dolphin. Pages 3–38 in M.C. Fossi and C. Panti, (eds.) Marine mammal ecotoxicology: Impacts of multiple stressors on population health. Academic Press, New York, New York.
- Nawojchik, R. 1994. First record of *Mesoplodon densirostris* (Cetacea: Ziphiidae) from Rhode Island. Mar. Mamm. Sci. 10:477–480.
- NMFS 2001. Joint interim report on the Bahamas marine mammal stranding event of 15-16 March 2000 (December 2001). NOAA unpublished report. 55 pp. <https://repository.library.noaa.gov/view/noaa/16198>
- NMFS [National Marine Fisheries Service]. 2018. 2018 Revisions to: Technical guidance for assessing the effects of anthropogenic sound on marine mammal hearing (Version 2.0): Underwater thresholds for onset of permanent and temporary threshold shifts. NOAA Tech. Memo. NMFS-OPR-59, 167 pp. Available from: <https://repository.library.noaa.gov/view/noaa/17892>
- Nowacek, D.P., C.W. Clark, D. Mann, P.J.O. Miller, H.C. Rosenbaum, J.S. Golden, M. Jasny, J. Kraska and B.L. Southall. 2015. Marine seismic surveys and ocean noise: time for coordinated and prudent planning. Front. Ecol. Environ. 13:378–386.
- Nye, J., J. Link, J. Hare and W. Overholtz. 2009. Changing spatial distribution of fish stocks in relation to climate and population size on the Northeast United States continental shelf. Mar. Ecol. Prog. Ser. 393:111–129.
- Palka, D.L. 2006. Summer abundance estimates of cetaceans in US North Atlantic Navy Operating Areas. Northeast Fish. Sci. Cent. Ref. Doc. 06-03. 41 pp. <https://repository.library.noaa.gov/view/noaa/5258>
- Palka, D.L. 2012. Cetacean abundance estimates in US northwestern Atlantic Ocean waters from summer 2011 line transect survey. Northeast Fish. Sci. Cent. Ref. Doc. 12-29. 37 pp. <https://repository.library.noaa.gov/view/noaa/4312>
- Palka, D. 2020. Cetacean abundance estimates in US northwestern Atlantic Ocean waters from summer 2016 line transect surveys conducted by the Northeast Fisheries Science Center. Northeast Fish. Sci. Cent. Ref. Doc. 20-05.
- [Palka, D.L. 2023. Cetacean abundance in the US Northwestern Atlantic Ocean, Summer 2021. Northeast Fish. Sci. Cent. Ref. Doc. 23-08.](#)
- Pierce, G.J. M.B. Santos, S. Murphy, J.A. Learmonth, A.F. Zuur, E. Rogan, P. Bustamante, F. Caurant, V. Lahaye, V. Ridoux, B.N. Zegers, A. Mets, M. Addink, C. Smeenk, T. Jauniaux, R.J. Law, W. Dabin, A. López, J.M. Alonso Farré, A.F. González, A. Guerra, M. García-Hartmann, R.J. Reid, C.F. Moffat, C. Lockyer, J.P. Boon. 2008. Bioaccumulation of persistent organic pollutants in female common dolphins (*Delphinus delphis*) and harbour porpoises (*Phocoena phocoena*) from western European seas: Geographical trends, causal factors and effects on reproduction and mortality. Environmental Pollution. 153:401–415.
- Pinsky, M.L., B. Worm, M.J. Fogarty, J.L. Sarmiento and S.A. Levin. 2013. Marine taxa track local climate velocities. Science 341:1239–1242.
- Poloczanska, E.S., C.J. Brown, W.J. Sydeman, W. Kiessling, D.S. Schoeman, P.J. Moore, K. Brander, J.F. Bruno, L.B. Buckley, M.T. Burrows, C.M. Duarte, B.S. Halpern, J. Holding, C.V. Kappel, M.I. O'Connor, J.M. Pandolfi, C. Parmesan, F. Schwing, S.A. Thompson and A.J. Richardson. 2013. Global imprint of climate change on marine life. Nat. Clim. Change 3:919–925.
- Simmonds, M.P., and L.F. Lopez-Jurado 1991. Whales and the military. Nature 351:448.
- Sousa, A., F. Alves, A. Dinis, J. Bentz, M.J. Cruz and J.P. Nunes. 2019. How vulnerable are cetaceans to climate change? Developing and testing a new index. Ecol. Indic. 98:9–18.
- Spalding, M.D., H.E. Fox, G.R. Allen, N. Davidson, Z.A. Ferdaña, M. Finlayson, B.S. Halpern, M.A. Jorge, A. Lombana, S.A. Lourie, K.D. Martin, E. McManus, J. Molnar, C.A. Recchia and J. Robertson. 2007. Marine ecoregions of the world: a bioregionalization of coastal and shelf areas. BioScience 57:573–583
- Taylor, B.L., M. Martinez, T. Gerrodette, J. Barlow and Y.N. Hrovat. 2007. Lessons from monitoring trends in abundance in marine mammals. Mar. Mamm. Sci. 23:157–175.
- Tove, M. 1995. Live sighting of *Mesoplodon cf. M. mirus*, True's beaked whale. Mar. Mamm. Sci. 11:80–85.
- Wade, P.R. and R.P. Angliss. 1997. Guidelines for assessing marine mammal stocks: Report of the GAMMS Workshop April 3-5, 1996, Seattle, Washington. NOAA Tech. Memo. NMFS-OPR-12. 93 pp. Available from: <https://repository.library.noaa.gov/view/noaa/15963>
- Waring, G.T., C.P. Fairfield, C.M. Ruhsam and M. Sano 1992. Cetaceans associated with Gulf Stream features off the Northeastern USA Shelf. Unpublished meeting document ICES C.M. 1992/N:12. International Council for the Exploration of the Sea, Copenhagen, Denmark. ?? pp.
- Waring, G.T., T. Hamazaki, D. Sheehan, G. Wood and S. Baker 2001. Characterization of beaked whale (Ziphiidae) and sperm whale (*Physeter macrocephalus*) summer habitat in shelf-edge and deeper waters off the northeast U.S. Mar. Mamm. Sci. 17:703–717.

GERVAIS' BEAKED WHALE (*Mesoplodon europaeus*): Western North Atlantic Stock

STOCK DEFINITION AND GEOGRAPHIC RANGE

Within the genus *Mesoplodon*, there are four species of beaked whales that reside in the northwest Atlantic. These include True's beaked whale, *Mesoplodon mirus*; Gervais' beaked whale, *M. europaeus*; Blainville's beaked whale, *M. densirostris*; and Sowerby's beaked whale, *M. bidens* (Mead 1989). These species are difficult to identify to the species level at sea; therefore, much of the available characterization for beaked whales is to genus level only. Stock structure for each species is unknown. Thus, it is plausible the stock could actually contain multiple demographically independent populations ~~since~~ because the current stock spans multiple eco-regions (Longhurst 1998; Spalding et al. 2007).

The distribution of *Mesoplodon* spp. in the northwest Atlantic is known principally from stranding records (Mead 1989; Nawojchik 1994; Mignucci-Giannoni et al. 1999; MacLeod et al. 2006; Jefferson et al. 2008). Off the U.S. Atlantic coast, beaked whale (*Mesoplodon* spp.) sightings have occurred principally along the shelf-edge and deeper oceanic waters (Figure 1; CETAP 1982; Waring et al. 1992; Tove 1995; Waring et al. 2001; Hamazaki 2002; Palka 2006). Most sightings ~~occurred~~ were in late spring and summer, ~~which~~ correspond~~ing~~s to survey effort.

Gervais' beaked whales ~~represent a transboundary stock~~ are believed to be principally oceanic, and strandings have been reported from Cape Cod to Florida, into the Caribbean and the Gulf of Mexico (NMFS unpublished data; Leatherwood et al. 1976; Mead 1989; Moore et al. 2005; MacLeod et al. 2006; Jefferson et al. 2008; McLellan et al. 2018). This is the most common species of *Mesoplodon* to strand along the U.S. Atlantic coast.

POPULATION SIZE

The best abundance estimate for ~~Gervais' *Mesoplodon*~~ beaked whales is the sum of the ~~2021 2016~~ survey estimates – ~~8,595 10,107~~ (CV=0.2427). This estimate, derived from shipboard ~~and aerial~~ surveys, covers most of this stock's known range. ~~In the 2021 survey, improvements to field protocols for both visual observers and passive acoustic monitoring of *Mesoplodon* spp. facilitated differentiation of species during encounters. This enabled abundance estimates to be calculated for each species individually rather than grouping together at the genus level. Because the survey areas did not overlap, the estimates from the two surveys were added together and the CVs pooled using a delta method to produce an abundance estimate for the stock area.~~

~~Earlier abundance estimates~~ Please see Appendix IV for a summary of abundance estimates, including earlier estimates and survey descriptions. ~~Due to changes in survey methodology these historical data should not be used to make comparisons to more current estimates.~~

Recent Surveys and Abundance Estimates

Abundance estimates of 6,760 (CV=0.37) and 3,347 (CV=0.29) undifferentiated beaked whales (*Ziphius* and *Mesoplodon* spp.) were generated from vessel surveys conducted in U.S. waters of the western North Atlantic during the summer of 2016 (Table 1; Garrison 2020; Palka 2020). One survey was conducted from 27 June to 25 August in waters north of 38°N latitude and consisted of 5,354 km of on-effort trackline along the shelf break and offshore to

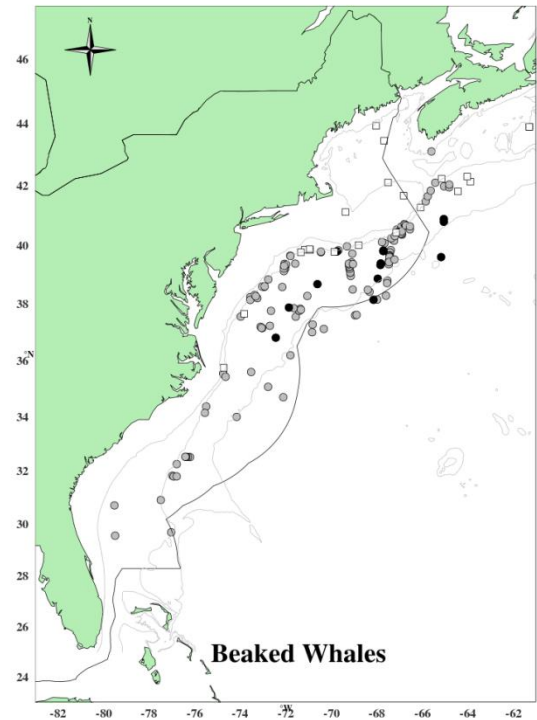

Figure 1. Distribution of beaked whale (includes *Ziphius* and *Mesoplodon* spp.) sightings from NEFSC and SEFSC shipboard and aerial surveys during the summers of 1995, 1998, 1999, 2002, 2004, 2006, and 2007, 2008, 2010, 2011 and 2016 and DFO's 2007 TNASS and 2016 NAISS surveys. Isobaths are the 200-m, 1000-m and 4000-m depth contours. Circle symbols represent shipboard sightings and squares are aerial sightings. Black symbols are sightings identified as Gervais' beaked whales.

the outer limit of the U.S. EEZ (NEFSC and SEFSC 2018). The second vessel survey covered waters from Central Florida to approximately 38°N latitude between the 100-m isobath and the outer limit of the U.S. EEZ during 30 June–19 August. A total of 4,399 km of trackline was covered on effort (NEFSC and SEFSC 2018). Both surveys utilized two visual teams and an independent observer approach to estimate detection probability on the trackline (Laake and Borchers 2004). Mark-recapture distance sampling was used to estimate abundance. Estimates from the two surveys were combined and CVs pooled to produce an abundance estimate for the stock area, yielding a combined total of 10,107 *Mesoplodon* beaked whales (CV=0.27). These estimates are known to be biased low due to the fact that unidentified Ziphiidae abundance was estimated at 3,755 (CV=0.42) in the NE and at 2,812 (CV=0.43) in the SE. ~~And these estimates numbers~~ likely include an unknown number of *Mesoplodon* beaked whales.

~~An abundance estimate of 5,500 (CV=0.67) *Mesoplodon* spp. beaked whales (not including *Ziphius*) was generated from a shipboard and aerial survey conducted during June–August 2011 (Palka 2012). The aerial portion that contributed to the abundance estimate covered 5,313 km of tracklines that were over waters north of New Jersey from the coastline to the 100-m depth contour, through the U.S. and Canadian Gulf of Maine and up to and including the lower Bay of Fundy. The shipboard portion covered 3,017 km of tracklines that were in water offshore of North Carolina to Massachusetts (waters that were deeper than the 100-m depth contour out to beyond the outer limit of the U.S. EEZ). Both sighting platforms used a double-platform data collection procedure, which allows estimation of abundance corrected for perception bias of the detected species (Laake and Borchers, 2004). Shipboard data were inspected to determine if there was significant responsive movement to the ship (Palka and Hammond 2001). Because there was an insignificant amount of responsive movement for this species, the estimation of the abundance was based on the independent observer approach assuming point independence (Laake and Borchers 2004) and calculated using the mark-recapture distance sampling option in the computer program Distance (version 6.0, release 2, Thomas *et al.* 2009).~~

~~— An abundance estimate of 1,570 (CV=0.65) *Mesoplodon* spp. beaked whales (not including *Ziphius*) was generated from a shipboard survey conducted concurrently (June–August 2011) in waters between central Virginia and central Florida. This shipboard survey included shelf-break and inner continental slope waters deeper than the 50-m depth contour within the U.S. EEZ. The survey employed two independent visual teams searching with 25× bigeye binoculars. A total of 4,445 km of tracklines were surveyed, yielding 290 cetacean sightings. The majority of sightings occurred along the continental shelf break with generally lower sighting rates over the continental slope. Estimation of the abundance was based on the independent observer approach assuming point independence (Laake and Borchers 2004) and calculated using the mark-recapture distance sampling option in the computer program Distance (version 6.0, release 2, Thomas *et al.* 2009).~~

A more recent abundance estimate of 8,595 (CV=0.24) Gervais’ beaked whales was generated from vessel surveys conducted in U.S. waters of the western North Atlantic during the summer of 2021 (Table 1; Garrison and Dias 2023; Palka in prep.). One survey was conducted from 16 June to 23 August in waters north of 36°N latitude and consisted of 5,871 km of on-effort trackline along the shelf break and offshore to the outer edge of the U.S. EEZ (NEFSC and SEFSC 2022). The second vessel survey covered waters from central Florida (25°N latitude) to approximately 38°N latitude between the 200-m isobaths and the outer edge of the U.S. EEZ during 12 June–31 August. A total of 5,659 km of trackline was covered on effort (NEFSC and SEFSC 2022). Both surveys utilized two visual teams and an independent observer approach to estimate detection probability on the trackline (Laake and Borchers 2004). Mark-recapture distance sampling was used to estimate abundance. Estimates from the two surveys were combined and CVs pooled to produce a species abundance estimate for the stock area.

Table 1. Summary of abundance estimates for *Mesoplodon* beaked whales (2016 surveys) and Gervais’ beaked whales (2021 surveys), month, year, and area covered during each abundance survey, and resulting abundance estimate (N_{best}) and coefficient of variation (CV). The estimate considered best is in bold font.

Month/Year	Area	N_{best}	CV
Jun–Aug 2011	Central Virginia to lower Bay of Fundy	5,500	0.67
Jun–Aug 2011	Central Florida to Central Virginia	1,592	0.67
Jun–Aug 2011	Central Florida to lower Bay of Fundy (COMBINED)	7,092	0.54
Jun–Sep 2016	Central Virginia to lower Bay of Fundy (<i>Mesoplodon</i> spp.)	6,760	0.37
Jun–Aug 2016	Central Florida to Virginia (<i>Mesoplodon</i> spp.)	3,347	0.29
Jun–Aug 2016	Central Florida to lower Bay of Fundy (COMBINED, <i>Mesoplodon</i> spp.)	10,107	0.27

Month/Year	Area	N _{best}	CV
<u>Jun–Aug 2021</u>	<u>New Jersey to lower Bay of Fundy (<i>M. europaeus</i> only)</u>	<u>0</u>	<u>0</u>
<u>Jun–Aug 2021</u>	<u>Central Florida to New Jersey (<i>M. europaeus</i> only)</u>	<u>8,595</u>	<u>0.24</u>
<u>Jun–Aug 2021</u>	<u>Central Florida to lower Bay of Fundy (COMBINED, <i>M. europaeus</i> only)</u>	<u>8,595</u>	<u>0.24</u>

Minimum Population Estimate

The minimum population estimate is the lower limit of the two-tailed 60% confidence interval of the log-normally distributed best abundance estimate. This is equivalent to the 20th percentile of the log-normal distribution as specified by Wade and Angliss (1997). The best estimate of abundance of Gervais' ~~undifferentiated~~-beaked whales is 8,595~~10,107~~ (CV=0.24~~0.27~~). The minimum population estimate for Gervais' ~~undifferentiated~~-beaked whales in the western North Atlantic is 7,022~~8,085~~.

Current Population Trend

A trend analysis has not been conducted for this stock. The statistical power to detect a trend in abundance for this stock is poor due to the relatively imprecise abundance estimates and long survey interval. For example, the power to detect a precipitous decline in abundance (i.e., 50% decrease in 15 years) with estimates of low precision (e.g., CV > 0.30) remains below 80% (alpha = 0.30) unless surveys are conducted on an annual basis (Taylor et al. 2007). There is current work to standardize the strata-specific previous abundance estimates to consistently represent the same regions and include appropriate corrections for perception and availability bias. These standardized abundance estimates will be used in state-space trend models that incorporate environmental factors that could potentially influence the process and observational errors for each stratum.

CURRENT AND MAXIMUM NET PRODUCTIVITY RATES

Current and maximum net productivity rates are unknown for this stock. *Mesoplodon europaeus* life history parameters that could be used to estimate net productivity include: estimated mean length at birth of 2.1 m, length at sexual maturity of up to 5.2 m for females and up to 4.6 m for males, and maximum age of 27 ~~dental~~ growth layer groups (GLG's), which are presumed to each correspond to a single year of growth~~which may be annual layers~~ (Mead 1984).

For purposes of this assessment, the maximum net productivity rate was assumed to be 0.04. This value is based on theoretical modeling showing that cetacean populations may not grow at rates much greater than 4% given the constraints of their reproductive life history (Barlow et al. 1995).

POTENTIAL BIOLOGICAL REMOVAL

Potential Biological Removal (PBR) is the product of minimum population size, one-half the maximum productivity rate, and a recovery factor (MMPA Sec. 3. 16 U.S.C. 1362; Wade and Angliss 1997). The minimum population size for Gervais' ~~undifferentiated~~-beaked whales is 7,022~~8,085~~ (Table 2). The maximum productivity rate is 0.04, the default value for cetaceans. The recovery factor, which accounts for endangered, depleted, threatened stocks, or stocks of unknown status relative to optimum sustainable population (OSP) is assumed to be 0.5. PBR for Gervais' ~~undifferentiated~~-beaked whales in the western North Atlantic is 70~~81~~.

Table 2. Best and minimum abundance estimates for Gervais' beaked whales (*Mesoplodon europaeus*) of the Western North Atlantic with Maximum Productivity Rate (R_{max}), Recovery Factor (F_r) and PBR.

<u>N_{best}</u>	<u>CV N_{best}</u>	<u>N_{min}</u>	<u>F_r</u>	<u>R_{max}</u>	<u>PBR</u>
<u>8,595</u>	<u>0.24</u>	<u>7,022</u>	<u>0.5</u>	<u>0.04</u>	<u>70</u>

ANNUAL HUMAN-CAUSED MORTALITY AND SERIOUS INJURY

The ~~2013–2017–2021~~ total average estimated annual mortality of Gervais' beaked whales in observed fisheries in the U.S. Atlantic EEZ is zero. No information is available on average estimated annual mortality of Gervais' beaked whales from fisheries in Canadian waters.

Fishery Information

Total fishery-related mortality and serious injury cannot be estimated separately for each beaked whale species

because of the uncertainty in species identification by fishery observers. The Atlantic Scientific Review Group advised adopting the risk-averse strategy of assuming that any beaked whale stock which occurred in the U.S. Atlantic EEZ might have been subject to the observed fishery-related mortality and serious injury.

~~In 2017–2021, estimated annual average fishery-related mortality or serious injury of this stock in U.S. fisheries was 0 for all beaked whales. Estimated annual average fishery related mortality or serious injury of this stock in 20173–202117 in U.S. fisheries was zero.~~ Detailed fishery information is reported in Appendix III.

Earlier Interactions

— See Appendix V for more information on historical takes. **Other Mortality**

During 20137–202117, 1812 Gervais’ beaked whales stranded along the U.S. Atlantic coast (Table 32; NOAA National Marine Mammal Health and Stranding Response Database, accessed 1523 October 202218). ~~Three of these animals displayed signs of human interaction due to trash ingestion.~~

~~Several unusual mass strandings of beaked whales in North Atlantic marine environments have been associated with naval activities (D’Amico *et al.* 2009; Filadelfo *et al.* 2009). During the mid- to late 1980’s multiple mass strandings of Cuvier’s beaked whales (4 to about 20 per event) and small numbers of Gervais’ beaked whale and Blainville’s beaked whales occurred in the Canary Islands (Simmonds and Lopez Jurado 1991). Twelve Cuvier’s beaked whales that live stranded and subsequently died in the Mediterranean Sea on 12–13 May 1996 was associated with low frequency acoustic sonar tests conducted by the North Atlantic Treaty Organization (Frantzis 1998; A’Amico *et al.* 2009; Filadelfo *et al.* 2009). In March 2000, 14 beaked whales live stranded in the Bahamas; 6 beaked whales (5 Cuvier’s and 1 Blainville’s) died (Baleomb and Claridge 2001; NMFS 2001; Cox *et al.* 2006). Four Cuvier’s, 2 Blainville’s, and 2 unidentified beaked whales were returned to sea. The fate of the animals returned to sea is unknown, since none of the whales have been resighted. Necropsy of 6 dead beaked whales revealed evidence of tissue trauma associated with an acoustic or impulse injury that caused the animals to strand. Subsequently, the animals died due to extreme physiologic stress associated with the physical stranding (i.e., hyperthermia, high endogenous catecholamine release) (Cox *et al.* 2006).~~

— ~~Fourteen beaked whales (mostly Cuvier’s beaked whales but also including Gervais’ and Blainville’s beaked whales) stranded in the Canary Islands in 2002 (Cox *et al.* 2006, Fernandez *et al.* 2005; Martin *et al.* 2004). Gas bubble associated lesions and fat embolism were found in necropsied animals from this event, leading researchers to link nitrogen supersaturation with sonar exposure (Fernandez *et al.* 2005). Table 3. Gervais’ beaked whale (Mesoplodon europaeus) strandings along the U.S. Atlantic coast.~~

State	2017	2018	2019	2020	2021	TotalTotal
North Carolina ^a	2	8	1	4	0	155
South Carolina	0	0	0	1	0	11
Florida ^{ba}	0	0	2	0	0	26
Total	2	8	3	5	0	1812

a. ~~Florida~~North Carolina stranding in 20193 deemed human interaction due to plastic ingestion.

Florida strandings in 2013 and 2016 deemed HI due to human trash ingestion (yellow cap, piece of corn co). STATUS OF STOCK

Gervais’ beaked whales are not listed as threatened or endangered under the Endangered Species Act and the western North Atlantic stock of Gervais’ beaked whale is not considered strategic under the Marine Mammal Protection Act, although there are insufficient data to determine the population size or trends. ~~and, while a PBR value has been calculated for the undifferentiated beaked whales, PBR cannot be calculated for this species independently.~~ The permanent closure of the pelagic drift gillnet fishery has eliminated the principal known source of incidental fishery mortality, and no fishery-related mortality and serious injury has been observed during the recent 5-year (20173–202117) period. Therefore, the total U.S. fishery mortality and serious injury rate can be considered to be insignificant and approaching zero. The status of Gervais’ beaked whales relative to OSP ~~in U.S. Atlantic EEZ~~ is unknown.

OTHER FACTORS THAT MAY BE AFFECTING THE STOCK

Habitat Issues~~ABITAT ISSUES~~

The chronic impacts of contaminants (polychlorinated biphenyls [PCBs] and chlorinated pesticides [DDT, DDE, dieldrin, etc.]) on marine mammal reproduction and health are of concern (e.g., Pierce et al. 2008; Jepson et al. 2016; Hall et al. 2018; Murphy et al. 2018), but research on contaminant levels for the western north Atlantic beaked whales is lacking.

Anthropogenic sound in the world's oceans has been shown to affect marine mammals, with vessel traffic, seismic surveys, and active naval sonars being the main anthropogenic contributors to low- and mid-frequency noise in oceanic waters (e.g., Nowacek et al. 2015; Gomez et al. 2016; NMFS 2018). The long-term and population consequences of these impacts are less well-documented and likely vary by species and other factors. Impacts on marine mammal prey from sound are also possible (Carroll et al. 2017), but the duration and severity of any such prey effects on marine mammals are unknown.

Several unusual mass strandings of beaked whales in North Atlantic marine environments have been associated with naval activities (D'Amico et al. 2009; Filadelfo et al. 2009). During the mid- to late 1980's multiple mass strandings of Cuvier's beaked whales (4 to about 20 per event) and small numbers of Gervais' beaked whale and Blainville's beaked whales occurred in the Canary Islands (Simmonds and Lopez-Jurado 1991). Twelve Cuvier's beaked whales that live stranded and subsequently died in the Mediterranean Sea on 12-13 May 1996 was associated with low frequency acoustic sonar tests conducted by the North Atlantic Treaty Organization (Frantzis 1998; A'Amico et al. 2009; Filadelfo et al. 2009). In March 2000, 14 beaked whales live stranded in the Bahamas; 6 beaked whales (5 Cuvier's and 1 Blainville's) died (Balcomb and Claridge 2001; NMFS 2001; Cox et al. 2006). Four Cuvier's, 2 Blainville's, and 2 unidentified beaked whales were returned to sea. The fate of the animals returned to sea is unknown, since none of the whales have been resighted. Necropsy of 6 dead beaked whales revealed evidence of tissue trauma associated with an acoustic or impulse injury that caused the animals to strand. Subsequently, the animals died due to extreme physiologic stress associated with the physical stranding (i.e., hyperthermia, high endogenous catecholamine release) (Cox et al. 2006).

Fourteen beaked whales (mostly Cuvier's beaked whales but also including Gervais' and Blainville's beaked whales) stranded in the Canary Islands in 2002 (Cox et al. 2006, Fernandez et al. 2005; Martin et al. 2004). Gas bubble-associated lesions and fat embolism were found in necropsied animals from this event, leading researchers to link nitrogen supersaturation with sonar exposure (Fernandez et al. 2005).

Climate-related changes in spatial distribution and abundance, including poleward and depth shifts, have been documented in or predicted for plankton species and commercially important fish stocks (Nye et al. 2009; Head et al. 2010; Pinsky et al. 2013; Poloczanska et al. 2013; Hare et al. 2016; Grieve et al. 2017; Morley et al. 2018) and cetacean species (e.g., MacLeod 2009; Sousa et al. 2019). Chavez-Rosales et al. (2022) documented an overall 178 km northeastward spatial distribution shift of the seasonal core habitat of Northwest Atlantic cetaceans that was related to changing habitat/climatic factors. Results varied by season and species. This study used sightings data collected during seasonal aerial and shipboard line transect abundance surveys during 2010 to 2017. There is uncertainty in how, if at all, the changes in distribution and population size of this cetacean species may interact with changes in distribution of prey species will respond to these changes and how the ecological shifts will affect human impacts to the species.

STATUS OF STOCK

~~— Gervais' beaked whales are not listed as threatened or endangered under the Endangered Species Act and the western North Atlantic stock of Gervais' beaked whale is not considered strategic under the Marine Mammal Protection Act, although t. There are insufficient data to determine the population size or trends, and, while a PBR value has been calculated for the undifferentiated beaked whales, PBR cannot be calculated for this species independently. The permanent closure of the pelagic drift gillnet fishery has eliminated the principal known source of incidental fishery mortality, and no fishery related mortality and serious injury has been observed during the recent 5-year (20173-202117) period. Therefore, the total U.S. fishery mortality and serious injury rate can be considered to be insignificant and approaching zero. The status of Gervais' beaked whales relative to OSP in U.S. Atlantic EEZ is unknown.~~

REFERENCES CITED

- Balcomb, K.C.I. and D.E. Claridge 2001. A mass stranding of cetaceans caused by naval sonar in the Bahamas. *Bahamas J. Sci.* 2: 2-12.
- Barlow, J., M.C. Ferguson, W.F. Perrin, L. Balance, T. Gerrodette, G. Joyce, C.D. MacLeod, K. Mullin, D.L. Palka and G. Waring 2006. Abundance and densities of beaked and bottlenose whales (family *Ziphiidae*). *J. Cetacean Res. Manage.* 7: 263-270.

- Barlow, J., S.L. Swartz, T.C. Eagle and P.R. Wade 1995. U.S. Marine Mammal Stock Assessments: Guidelines for preparation, background, and a summary of the 1995 assessments. NOAA Tech. Memo. NMFS-OPR-6. 73 pp.
- Buckland, S.T., D.R. Anderson, K.P. Burnham, J.L. Laake, D.L. Borchers and L. Thomas 2001. Introduction to distance sampling: estimating abundance of biological populations. Oxford University Press. 432 pp.
- Carroll, A.G., R. Przeslawski, A. Duncan, M. Gunning, B. Bruce. 2017. A critical review of the potential impacts of marine seismic surveys on fish & invertebrates. *Mar. Pollut. Bull.* 114:9–24.
- CETAP 1982. A characterization of marine mammals and turtles in the mid- and north Atlantic areas of the U.S. outer continental shelf, final report, Cetacean and Turtle Assessment Program, University of Rhode Island. Washington, DC, Bureau of Land Management. #AA551-CT8-48: 576.
- [Chavez-Rosales S., E. Josephson, D. Palka and L. Garrison. 2022. Detection of habitat shifts of cetacean species: a comparison between 2010 and 2017 habitat suitability conditions in the northwest Atlantic Ocean. *Front. Mar. Sci.* 9:877580. doi: 10.3389/fmars.2022.877580](#)
- Cox, T.M., T.J. Ragen, A.J. Read, E. Vos, R.W. Baird, K. Balcomb, J. Barlow, J. Caldwell, T. Cranford, L. Crum, A. D’Amico, G.D. Spain, A. Fernandez, J. Finneran, R. Gentry, W. Gerth, F. Gulland, J. Hilderbrand, D. Houser, T. Hullar, P.D. Jepson, D. Ketten, C.D. MacLeod, P. Miller, S. Moore, D. Mountain, D. Palka, P. Ponganis, S. Rommel, T. Rowles, B. Taylor, P. Tyack, D. Wartzok, R. Gisiner, J. Mead and L. Benner 2006. Understanding the impacts of anthropogenic sound on beaked whales. *J. Cetacean Res. Manage.* 7(3): 177-187.
- D’Amico, A., Gisiner, R.C., Ketten, D.R., Hammock, J.A., Johnson, C., Tyack, P.L., and J. Mead. 2009. Beaked whale strandings and naval exercises. *Aquatic Mammals* 35(4) 452-472.
- Fernandez, A., J.F. Edwards, F. Rodriguez, A.E. de los Monteros, P. Herraiez, P. Castro, J.R. Jaber, V. Martin, and M. Arbelo 2005. “Gas and Fat Embolic Syndrome” involving a mass stranding of beaked whales (Family *Ziphiidae*) exposed to anthropogenic sonar signals. *Veterinary Pathology* 42(4):446-457.
- Filadelfo, R., Mintz, J., Michlovich, E., D’Amico, A., Tyack, P.L., and D.R. Ketten. 2009. Correlating military sonar use with beaked whale mass strandings: What do the historical data show? *Aquatic mammals* 35(4) 435-444.
- Frantzis, A. 1998. Does acoustic testing strand whales? *Nature* 392: 29.
- Garrison, L.P. 2020. Abundance of cetaceans along the southeast U.S. east coast from a summer 2016 vessel survey. Southeast Fisheries Science Center, Protected Resources and Biodiversity Division, 75 Virginia Beach Dr., Miami, FL 33140. PRD Contribution # PRD-2020-04, 17 pp.
- Garrison, L.P. and L.A. Dias. 2023. Abundance of marine mammals in waters of the southeastern U.S. Atlantic during summer 2021. SEFSC MMTD Contribution: #MMTD-2023-01. 23 pp. <https://repository.library.noaa.gov/view/noaa/49152>
- Grieve, B.D., J.A. Hare and V.S. Saba. 2017. Projecting the effects of climate change on *Calanus finmarchicus* distribution within the US Northeast continental shelf. *Sci. Rep.* 7:6264.
- Gomez, C., J.W. Lawson, A.J. Wright, A.D. Buren, D. Tollit and V. Lesage. 2016. A systematic review on the behavioural responses of wild marine mammals to noise: The disparity between science and policy. *Can. J. Zool.* 94:801–819.
- Hare, J.A., W.E. Morrison, M.W. Nelson, M.M. Stachura, E.J. Teeters, R.B. Griffis, M.A. Alexander, J.D. Scott, L. Alade, R.J. Bell, A.S. Chute, K.L. Curti, T.H. Curtis, D. Kurcheis, J.F. Kocik, S.M. Lucey, C.T. McCandless, L.M. Milke, D.E. Richardson, E. Robillard, H.J. Walsh, M.C. McManus, K.E. Maranick and C.A. Griswold. 2016. A vulnerability assessment of fish and invertebrates to climate change on the Northeast U.S. continental shelf, *PLoS ONE* 11:e0146756. <https://doi.org/10.1371/journal.pone.0146756.s014>.
- Hall, A.J., B.J. McConnell, L.J. Schwacke, G.M. Ylitalo, R. Williams and T.K. Rowles. 2018. Predicting the effects of polychlorinated biphenyls on cetacean populations through impacts on immunity and calf survival. *Environ. Poll.* 233:407–418.
- Head, E.J.H., and P. Pepin. 2010. Spatial and inter-decadal variability in plankton abundance and composition in the Northwest Atlantic (1958–2006). *J. Plankton Res.* 32:1633–1648.
- Hamazaki, T. 2002. Spatiotemporal prediction models of cetacean habitats in the mid-western North Atlantic Ocean (from Cape Hatteras, No. Carolina, USA to Nova Scotia, Canada). *Mar. Mamm. Sci.* 18(4): 920-939.
- Jefferson, T.A., M.A. Webber and R.L. Pitman. 2008. *Marine mammals of the world*. Elsevier, Amsterdam Netherlands. 573 pp.
- Jepson, P.D., R. Deaville, J.L. Barber, A. Aguilar, A. Borrell, S. Murphy, J. Barry, A. Brownlow, J. Barnett, S. Berrow and A.A. Cunningham. 2016. PCB pollution continues to impact populations of orcas and other dolphins in European waters. *Sci. Rep.-U.K.* 6:18573.
- Laake, J. L., and D. L. Borchers. 2004. Methods for incomplete detection at distance zero. Pages 108–189 *in*: S.T. Buckland, D.R. Andersen, K.P. Burnham, J.L. Laake and L. Thomas (eds.), *Advanced distance sampling*.

- Oxford University Press, New York, New York. Leatherwood, S., D.K. Caldwell and H.E. Winn 1976. Whales, dolphins, and porpoises of the western North Atlantic. A guide to their identification. NOAA Tech. Rep. NMFS Circ. 396. 176 pp.
- Longhurst, A.R. 1998. Ecological geography of the sea, Second Edition., Elsevier Academic Press. 560 pp.
- Lucas, Z. N. and S. K. Hooker 2000. Cetacean strandings on Sable Island, Nova Scotia, 1970-1998. *Can. Field-Nat.* 114(1): 46-61.
- MacLeod, C., W.F. Perrin, R. Pitman, J. Barlow, L. Ballance, A. D'Amico, T. Gerrodette, G. Joyce, K.D. Mullin, D.L. Palka and G.T. Waring 2006. Known and inferred distributions of beaked whale species (Cetacea: Ziphiidae). *J. Cetacean Res. Manage.* 7(3): 271-286.
- MacLeod, C.D. 2009. Global climate change, range changes and potential implications for the conservation of marine cetaceans: a review and synthesis. *Endang. Species Res.* 7:125-136.
- Martín, V., A. Servidio, and S. García 2004. Mass strandings of beaked whales in the Canary Islands. *ECS Newsletter* 42:33-6.
- Mead, J.G. 1984. Survey of reproductive data for the beaked whales (*Ziphiidae*). *Rep. Int. Whal. Comm.* (Special Issue) 6: 91-96.
- Mead, J.G. 1989. Beaked whales of the genus *Mesoplodon*. Pages 349-430 in: S.H. Ridgway and R. Harrison, (eds.) *Handbook of marine mammals*, Vol. 4: River Dolphins and toothed whales. Academic press, San Diego.
- Mignucci-Giannoni, A.A., B. Pinto-Rodríguez, M. Velasco-Escudero, R.A. Montoya-Ospina, N.M. Jiménez, M.A. Rodríguez-López, J.E.H. Williams and D.K. Odell 1999. Cetacean strandings in Puerto Rico and the Virgin Islands. *J. Cetacean Res. Manage.* 1: 191-198.
- Moore, M.J., B. Rubinstein, T.P. Lipscomb and S. Norman. 2005. The most northerly record of Gervais' beaked whale, *Mesoplodon europeus*, from the Western Atlantic. *J. Cetacean Res. Manage.* 6: 279-281.
- Morley, J.W., R.L. Selden, R.J. Latour, T.L. Frolicher, R.J. Seagraves and M.L. Pinsky. 2018. Projecting shifts in thermal habitat for 686 species on the North American continental shelf. *PLoS ONE* 13(5):e0196127.
- Murphy, S., R.J. Law, R. Deaville, J. Barnett, M.W. Perkins, A. Brownlow, R. Penrose, N.J. Davison, J.L. Barber P.D. Jepson. 2018. Organochlorine contaminants and reproductive implication in cetaceans: A case study of the common dolphin. Pages 3-38 in M.C. Fossi and C. Panti, (eds.) *Marine mammal ecotoxicology: Impacts of multiple stressors on population health*. Academic Press, New York, New York.
- Nawojchik, R. 1994. First record of *Mesoplodon densirostris* (Cetacea: Ziphiidae) from Rhode Island. *Mar. Mamm. Sci.* 10: 477-480.
- NMFS 2001. Joint interim report on the Bahamas marine mammal stranding event of 15-16 March 2000 (December 2001). NOAA unpublished report 55 pp. <https://repository.library.noaa.gov/view/noaa/16198>
- NMFS [National Marine Fisheries Service]. 2018. 2018 Revisions to: Technical guidance for assessing the effects of anthropogenic sound on marine mammal hearing (Version 2.0): Underwater thresholds for onset of permanent and temporary threshold shifts. U.S. Dept. Commer., NOAA Tech. Memo. NMFS-OPR-59, 167 pp. Available from: <https://repository.library.noaa.gov/view/noaa/17892>
- Nowacek, D.P., C.W. Clark, D. Mann, P.J.O. Miller, H.C. Rosenbaum, J.S. Golden, M. Jasny, J. Kraska and B.L. Southall. 2015. Marine seismic surveys and ocean noise: time for coordinated and prudent planning. *Front. Ecol. Environ.* 13:378-386.
- Nye, J., J. Link, J. Hare and W. Overholtz. 2009. Changing spatial distribution of fish stocks in relation to climate and population size on the Northeast United States continental shelf. *Mar. Ecol. Prog. Ser.* 393:111-129.
- Palka, D.L. 2006. Summer abundance estimates of cetaceans in US North Atlantic Navy Operating Areas. *Northeast Fish. Sci. Cent. Ref. Doc.* 06-03. 41 pp. <https://repository.library.noaa.gov/view/noaa/5258>
- Palka, D. 2020. Cetacean abundance estimates in US northwestern Atlantic Ocean waters from summer 2016 line transect surveys conducted by the Northeast Fisheries Science Center. *Northeast Fish. Sci. Cent. Ref. Doc.* 20-05.
- Palka, D.L. 2012. Cetacean abundance estimates in US northwestern Atlantic Ocean waters from summer 2011 line transect survey. *Northeast Fish. Sci. Cent. Ref. Doc.* 12-29. 37 pp. <https://repository.library.noaa.gov/view/noaa/4312>
- ~~Palka, D.L. 2023. Cetacean abundance in the US Northwestern Atlantic Ocean, Summer 2021. *Northeast Fish. Sci. Cent. Ref. Doc.* 23-08.~~ <https://repository.library.noaa.gov/view/noaa/4312>
- ~~Palka, D.L. 2023. Cetacean abundance in the US Northwestern Atlantic Ocean, Summer 2021. *Northeast Fish. Sci. Cent. Ref. Doc.* 23-08.~~ <https://repository.library.noaa.gov/view/noaa/4312>
- Pierce, G.J. M.B. Santos, S. Murphy, J.A. Learmonth, A.F. Zuur, E. Rogan, P. Bustamante, F. Caurant, V. Lahaye, V. Ridoux, B.N. Zegers, A. Mets, M. Addink, C. Smeenk, T. Jauniaux, R.J. Law, W. Dabin, A. López, J.M. Alonso Farré, A.F. González, A. Guerra, M. García-Hartmann, R.J. Reid, C.F. Moffat, C. Lockyer, J.P. Boon. 2008. Bioaccumulation of persistent organic pollutants in female common dolphins (*Delphinus delphis*) and

- harbour porpoises (*Phocoena phocoena*) from western European seas: Geographical trends, causal factors and effects on reproduction and mortality. *Environmental Pollution*. 153:401–415.
- Pinsky, M.L., B. Worm, M.J. Fogarty, J.L. Sarmiento and S.A. Levin. 2013. Marine taxa track local climate velocities. *Science* 341:1239–1242.
- Poloczanska, E.S., C.J. Brown, W.J. Sydeman, W. Kiessling, D.S. Schoeman, P.J. Moore, K. Brander, J.F. Bruno, L.B. Buckley, M.T. Burrows, C.M. Duarte, B.S. Halpern, J. Holding, C.V. Kappel, M.I. O’Connor, J.M. Pandolfi, C. Parmesan, F. Schwing, S.A. Thompson and A.J. Richardson. 2013. Global imprint of climate change on marine life. *Nat. Clim. Change* 3:919–925.
- Simmonds, M.P. and L.F. Lopez-Jurado 1991. Whales and the military. *Nature*: 351:448.
- Sousa, A., F. Alves, A. Dinis, J. Bentz, M.J. Cruz and J.P. Nunes. 2019. How vulnerable are cetaceans to climate change? Developing and testing a new index. *Ecol. Indic.* 98:9–18.
- Spalding, M.D., H.E. Fox, G.R. Allen, N. Davidson, Z.A. Ferdaña, M. Finlayson, B.S. Halpern, M.A. Jorge, A. Lombana, S.A. Lourie, K.D. Martin, E. McManus, J. Molnar, C.A. Recchia and J. Robertson, 2007. Marine ecoregions of the world: a bioregionalization of coastal and shelf areas. *BioScience* 57(7):573-583.
- Taylor, B.L., M. Martinez, T. Gerrodette, J. Barlow and Y.N. Hrovat. 2007. Lessons from monitoring trends in abundance in marine mammals. *Mar. Mamm. Sci.* 23(1): 157-175.
- Thomas L, J.L. Laake, E. Rexstad, S. Strindberg, F.F.C. Marques, S.T. Buckland, D.L. Borchers, D.R. Anderson, K.P. Burnham, M.L. Burt, S.L. Hedley, J.H. Pollard, J.R.B. Bishop and T.A. Marques. 2009. Distance 6.0. Release 2. [Internet]. University of St. Andrews (UK): Research Unit for Wildlife Population Assessment. Available from: <http://distancesampling.org/Distance/>
- Tove, M. 1995. Live sighting of *Mesoplodon CF. M. Mirus*, True’s Beaked Whale. *Mar. Mamm. Sci.* 11(1): 80-85.
- Wade, P.R. and R.P. Angliss. 1997. Guidelines for assessing marine mammal stocks: Report of the GAMMS Workshop April 3-5, 1996, Seattle, Washington. NOAA Tech. Memo. NMFS-OPR-12. 93 pp. Available from: <https://repository.library.noaa.gov/view/noaa/15963>
- Waring, G.T., C.P. Fairfield, C.M. Ruhsam and M. Sano 1992. Cetaceans associated with Gulf Stream Features off the Northeastern USA Shelf. *ICES [Int. Counc. Explor. Sea]* C.M. 1992/N:12.
- Waring, G.T., T. Hamazaki, D. Sheehan, G. Wood and S. Baker 2001. Characterization of beaked whale (*Ziphiidae*) and sperm whale (*Physeter macrocephalus*) summer habitat in shelf-edge and deeper waters off the northeast U.S. *Mar. Mamm. Sci.* 17(4): 703-717.

SOWERBY'S BEAKED WHALE (*Mesoplodon bidens*): Western North Atlantic Stock

STOCK DEFINITION AND GEOGRAPHIC RANGE

Within the genus *Mesoplodon*, there are four species of beaked whales that reside in the northwest Atlantic. These include True's beaked whale, *M. mirus*; Gervais' beaked whale, *M. europaeus*; Blainville's beaked whale, *M. densirostris*; and Sowerby's beaked whale, *M. bidens* (Mead 1989). These species are difficult to identify to the species level at sea; therefore, much of the available characterization for beaked whales is to genus level only. Stock structure for each species is unknown. Thus, it is plausible the stock could actually contain multiple demographically independent populations ~~that should themselves be classified as individual stocks, since because~~ the current stock spans multiple eco-regions (Longhurst 1998; Spalding et al. 2007).

The distributions of *Mesoplodon* spp. in the northwest Atlantic are known principally from stranding records (Mead 1989; Nawojchik 1994; Mignucci-Giannoni et al. 1999; MacLeod et al. 2006). Off the U.S. Atlantic coast, beaked whale (*Mesoplodon* spp.) sightings have occurred principally along the shelf-edge and deeper oceanic waters (Figure 1; CETAP 1982; Waring et al. 1992; Tove 1995; Waring et al. 2001; Hamazaki 2002; Palka 2006). Most sightings ~~occurred were~~ in late spring and summer, ~~which~~ corresponding ~~ing~~s to survey effort. The distributions of Sowerby's beaked whales are also known from acoustical surveys (Cholewiak et al. 2013, Stanistreet et al. 2018) and bycatch confirmed genetically to be *M. bidens* (Wenzel et al. 2013).

Sowerby's beaked whales ~~represent a transboundary stock have been~~ reported ~~to occur~~ from New England waters north to the ice pack (e.g., Davis Strait), and individuals are seen along the Newfoundland coast in summer (Leatherwood et al. 1976; Mead 1989; MacLeod et al. 2006; Jefferson et al. 2008) (Figure 1). Furthermore, a single stranding occurred off the Florida west coast (Mead 1989). This species is considered rare in Canadian waters (Lien et al. 1990) and has been designated as "Special Concern" by the Committee on the Status of Endangered Wildlife in Canada (COSEWIC). Whitehead (2013) reports that in the 23 years of cetacean observations in the Gully Marine Protected Area, on the edge of the Scotian Shelf, Nova Scotia, Canada, they have observed a significant increase in sightings of Sowerby's.

POPULATION SIZE

The best abundance estimate for ~~Sowerby's undifferentiated~~ beaked whales is the sum of the ~~2021 2016~~ survey estimates ~~492+0,107~~ (CV=0.5027). This estimate, derived from shipboard ~~and aerial~~ surveys, covers most of this stock's known range. ~~In the 2021 survey, improvements to field protocols for both visual observers and passive acoustic monitoring of -Mesoplodon spp. facilitated differentiation of species during encounters. This enabled abundance estimates to be calculated for each species individually rather than grouping together at the genus level. Because the survey areas did not overlap, the estimates from the two surveys were added together and the CVs pooled using a delta method to produce an abundance estimate for the stock area.~~

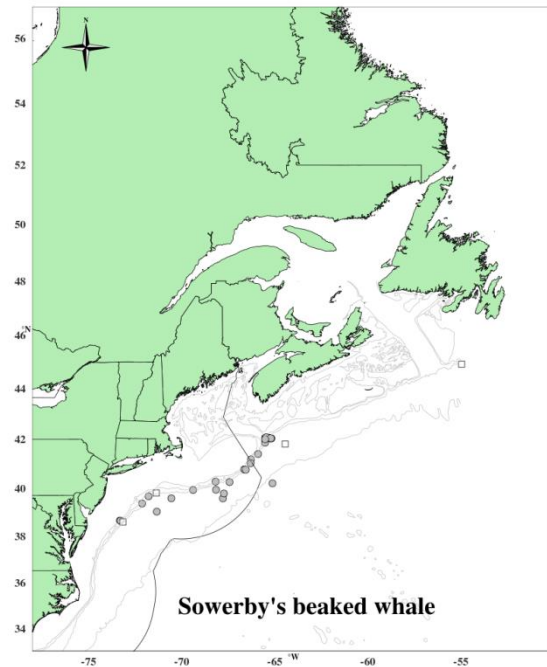

Figure 1: Distribution of beaked whale sightings from NEFSC and SEFSC shipboard and aerial surveys during the summers of 1995, 1998, 1999, 2002, 2004, 2006, 2007, 2008, 2010, 2011, 2016, 2021 and DFO's 2007 TNASS and 2016 NAISS survey. Isobaths are the 1000-m and 4000-m depth contours. Circle symbols represent shipboard sightings and squares are aerial sightings.

Earlier abundance estimates

~~— Please see Appendix IV for a summary of abundance estimates, including earlier estimates and survey descriptions. Due to changes in survey methodology these historical data should not be used to make comparisons to more current estimates.~~

Recent Surveys and Abundance Estimates

Abundance estimates of 6,760 (CV=0.37) and 3,347 (CV=0.29) *Mesoplodon* spp. beaked whales (not including *Ziphius*) were generated from vessel surveys conducted in U.S. waters of the western North Atlantic during the summer of 2016 (Table 1; Garrison 2020; Palka 2020). One survey was conducted from 27 June to 25 August in waters north of 38°N latitude and consisted of 5,354 km of on-effort trackline along the shelf break and offshore to the outer limit of the U.S. EEZ (NEFSC and SEFSC 2018). The second vessel survey covered waters from Central Florida to approximately 38°N latitude between the 100-m isobath and the outer limit of the U.S. EEZ during 30 June–19 August. A total of 4,399 km of trackline was covered on effort (NEFSC and SEFSC 2018). Both surveys utilized two visual teams and an independent observer approach to estimate detection probability on the trackline (Laake and Borchers 2004). Mark-recapture distance sampling was used to estimate abundance. Estimates from the two surveys were combined and CVs pooled to produce an abundance estimate for the stock area, yielding a combined total of 10,107 *Mesoplodon* beaked whales (CV=0.27). These estimates are known to be biased low due to the fact that unidentified Ziphiidae abundance was estimated at 3,755 (CV=0.42) in the NE and at 2,812 (CV=0.43) in the SE. ~~T, and these estimates numbers~~ likely include an unknown number of *Mesoplodon* beaked whales.

A more recent abundance estimate of 492 (CV=0.50) Sowerby's beaked whales was generated from vessel surveys conducted in U.S. waters of the western North Atlantic during the summer of 2021 (Table 1; Garrison and Dias 2023; Palka 2023). One survey was conducted from 16 June to 23 August in waters north of 36°N latitude and consisted of 5,871 km of on-effort trackline along the shelf break and offshore to the outer edge of the U.S. EEZ (NEFSC and SEFSC 2022). The second vessel survey covered waters from central Florida (25°N latitude) to approximately 38°N latitude between the 200-m isobaths and the outer edge of the U.S. EEZ during 12 June–31 August. A total of 5,659 km of trackline was covered on effort (NEFSC and SEFSC 2022). Both surveys utilized two visual teams and an independent observer approach to estimate detection probability on the trackline (Laake and Borchers 2004). Mark-recapture distance sampling was used to estimate abundance. Estimates from the two surveys were combined and CVs pooled to produce a species abundance estimate for the stock area.

~~— An abundance estimate of 5,500 (CV=0.67) *Mesoplodon* spp. beaked whales (not including *Ziphius*) was generated from a shipboard and aerial survey conducted during June–August 2011 (Palka 2012). The aerial portion that contributed to the abundance estimate covered 5,313 km of tracklines that were over waters north of New Jersey and shallower than the 100-m depth contour, through the U.S. and Canadian Gulf of Maine and up to and including the lower Bay of Fundy. The shipboard portion covered 3,107 km of tracklines that were in waters offshore of Virginia to Massachusetts (waters that were deeper than the 100-m depth contour out to beyond the outer limit of the U.S. EEZ). Both sighting platforms used a two simultaneous team data collection procedure, which allows estimation of abundance corrected for perception bias of the detected species (Laake and Borchers, 2004). Shipboard data were inspected to determine if there was significant responsive movement to the ship (Palka and Hammond 2001). Because there was an insignificant amount of responsive movement for this species, the estimation of the abundance was based on the independent observer approach assuming point independence (Laake and Borchers 2004) and calculated using the mark-recapture distance sampling option in the computer program Distance (version 6.0, release 2, Thomas *et al.* 2009).~~

~~— An abundance estimate of 1,570 (CV=0.65) *Mesoplodon* spp. beaked whales (not including *Ziphius*) was also generated from a shipboard survey conducted during June–August 2011 between central Florida and Virginia. The survey included shelf break and inner continental slope waters deeper than the 50-m depth contour within the U.S. EEZ. The survey employed two independent visual teams searching with 25x bigeye binoculars. A total of 4,445 km of survey effort were accomplished with 290 cetacean sightings. The majority of sightings occurred along the continental shelf break with generally lower sighting rates over the continental slope. Estimation of the abundance was based on the independent observer approach assuming point independence (Laake and Borchers 2004) and calculated using the mark-recapture distance sampling option in the computer program Distance (version 6.0, release 2, Thomas *et al.* 2009).~~ **Table 1.** Summary of abundance estimates for the *Mesoplodon* beaked whales (2016 surveys) and Sowerby's beaked whales (2021 surveys) ~~Summary of abundance estimates for *Mesoplodon* spp., month, year, and area covered during each abundance survey, and resulting abundance estimate (N_{best}) and coefficient of variation (CV).~~

Month/Year	Area	N _{best}	CV
Jun–Aug 2011	Central Virginia to lower Bay of Fundy	5,500	0.67
Jun–Aug 2011	Central Florida to Central Virginia	1,592	0.67
Jun–Aug 2011	Central Florida to lower Bay of Fundy (COMBINED)	7,092	0.54
Jun–Sep 2016	Central Virginia to lower Bay of Fundy (<i>Mesoplodon spp.</i>)	6,760	0.37
Jun–Aug 2016	Central Florida to Central Virginia (<i>Mesoplodon spp.</i>)	3,347	0.29
Jun–Sep 2016	Central Florida to lower Bay of Fundy (COMBINED, <i>Mesoplodon spp.</i>)	10,107	0.27
<u>Jun–Aug 2021</u>	<u>New Jersey to lower Bay of Fundy (<i>M. bidens</i> only)</u>	<u>492</u>	<u>0.50</u>
<u>Jun–Aug 2021</u>	<u>Central Florida to New Jersey (<i>M. bidens</i> only)</u>	<u>0</u>	<u>0</u>
<u>Jun–Aug 2021</u>	<u>Central Florida to lower Bay of Fundy (COMBINED, <i>M. bidens</i> only)</u>	<u>492</u>	<u>0.50</u>

Minimum Population Estimate

The minimum population estimate is the lower limit of the two-tailed 60% confidence interval of the log-normally distributed best abundance estimate. This is equivalent to the 20th percentile of the log-normal distribution as specified by Wade and Angliss (1997). The best estimate of abundance for Sowerby's undifferentiated beaked whales is 492~~40,107~~ (CV=0.50~~27~~). The minimum population estimate for Sowerby's undifferentiated beaked whales in the western North Atlantic is 340~~8,085~~.

Current Population Trend

~~There are insufficient data to determine population trends for this stock. A trend analysis has not been conducted for this stock.~~ The statistical power to detect a trend in abundance for this stock is poor due to the relatively imprecise abundance estimates and long survey interval. For example, the power to detect a precipitous decline in abundance (i.e., 50% decrease in 15 years) with estimates of low precision (e.g., CV > 0.30) remains below 80% (alpha = 0.30) unless surveys are conducted on an annual basis (Taylor et al. 2007). There is current work to standardize the strata-specific previous abundance estimates to consistently represent the same regions and include appropriate corrections for perception and availability bias. These standardized abundance estimates will be used in state-space trend models that incorporate environmental factors that could potentially influence the process and observational errors for each stratum.

CURRENT AND MAXIMUM NET PRODUCTIVITY RATES

Current and maximum net productivity rates are unknown for this stock. *Mesoplodon bidens* life history parameters that could be used to estimate net productivity include: length at birth of up to 2.4 m and maximum length of 5 m for females and 5.5 m for males (Mead 1984).

For purposes of this assessment, the maximum net productivity rate was assumed to be 0.04. This value is based on theoretical modeling showing that cetacean populations may not grow at rates much greater than 4% given the constraints of their reproductive life history (Barlow et al. 1995).

POTENTIAL BIOLOGICAL REMOVAL

Potential Biological Removal (PBR) is the product of minimum population size, one-half the maximum productivity rate, and a recovery factor (MMPA Sec. 3. 16 U.S.C. 1362; Wade and Angliss 1997). The minimum population size for Sowerby's undifferentiated beaked whales is 492~~8,085~~. The maximum productivity rate is 0.04, the default value for cetaceans. The recovery factor, which accounts for endangered, depleted, threatened stocks, or stocks of unknown status relative to optimum sustainable population (OSP) is assumed to be 0.5. PBR for Sowerby's undifferentiated beaked whales in the western North Atlantic is 8~~13.4~~.

Table 2. Best and minimum abundance estimates for Sowerby's beaked whales (*Mesoplodon bidens*) of the Western North Atlantic with Maximum Productivity Rate (R_{max}), Recovery Factor (F_r) and PBR.

<u>N_{best}</u>	<u>CV_{N_{best}}</u>	<u>N_{min}</u>	<u>F_r</u>	<u>R_{max}</u>	<u>PBR</u>
-------------------------	--------------------------------------	------------------------	----------------------	------------------------	------------

<u>492</u>	<u>0.50</u>	<u>340</u>	<u>0.5</u>	<u>0.04</u>	<u>3.4</u>
------------	-------------	------------	------------	-------------	------------

ANNUAL HUMAN-CAUSED MORTALITY AND SERIOUS INJURY

The ~~2017–2021~~ 2017–2021 total average estimated annual mortality of Sowerby’s beaked whales in observed fisheries in the U.S. Atlantic EEZ is zero.

Fishery Information

Total fishery-related mortality and serious injury cannot be estimated separately for each beaked whale species because of the uncertainty in species identification by fishery observers. The Atlantic Scientific Review Group advised adopting the risk-averse strategy of assuming that any beaked whale stock which occurred in the U.S. Atlantic EEZ might have been subject to the observed fishery-related mortality and serious injury.

In 2017–2021, estimated annual average fishery-related mortality or serious injury of this stock in U.S. fisheries was 0 for all beaked whales. Estimated annual average fishery-related mortality or serious injury of this stock in 2017–2021 in U.S. fisheries was zero. Detailed fishery information is reported in Appendix III.

Earlier Interactions

See Appendix V for more information on historical takes.

Other Mortality

During 2017–2021 1 Sowerby’s beaked whale stranded along the U.S. Atlantic coast without evidence of human interaction (Table 3; NOAA National Marine Mammal Health and Stranding Response Database, accessed 15 October 2022).

Other Mortality

~~During 2017–2021 13 Sowerby’s beaked whales stranded along the U.S. Atlantic coast (Table 3; NOAA National Marine Mammal Health and Stranding Response Database, accessed 15 October 2022). It was not one of these animals that was recorded as a human interaction due to plastic ingestion.~~

~~Several unusual mass strandings of beaked whales throughout their worldwide range have been associated with naval activities (D’Amico *et al.* 2009; Filadelfo *et al.* 2009). During the mid- to late 1980s multiple mass strandings of Cuvier’s beaked whales (4 to about 20 per event) and small numbers of Gervais’ beaked whale and Blainville’s beaked whale occurred in the Canary Islands (Simmonds and Lopez Jurado 1991). Twelve Cuvier’s beaked whales that live stranded and subsequently died in the Mediterranean Sea on 12–13 May 1996 were associated with low frequency acoustic sonar tests conducted by the North Atlantic Treaty Organization (Frantzis 1998; D’Amico *et al.* 2009; Filadelfo *et al.* 2009). In March 2000, 14 beaked whales live stranded in the Bahamas; 6 beaked whales (5 Cuvier’s and 1 Blainville’s) died (Balcomb and Claridge 2001; NMFS 2001; Cox *et al.* 2006). Four Cuvier’s, 2 Blainville’s, and 2 unidentified beaked whales were returned to sea. The fate of the animals returned to sea is unknown, since none of the whales have been resighted. Necropsy of 6 dead beaked whales revealed evidence of tissue trauma associated with an acoustic or impulse injury that caused the animals to strand. Subsequently, the animals died due to extreme physiologic stress associated with the physical stranding (i.e., hyperthermia, high endogenous catecholamine release) (Cox *et al.* 2006). Fourteen beaked whales (mostly Cuvier’s beaked whales but also including Gervais’ and Blainville’s beaked whales) stranded in the Canary Islands in 2002 (Cox *et al.* 2006, Fernandez *et al.* 2005; Martin *et al.* 2004). Gas bubble-associated lesions and fat embolism were found in necropsied animals from this event, leading researchers to link nitrogen supersaturation with sonar exposure (Fernandez *et al.* 2005).~~

Table 3. Sowerby’s beaked whale (*Mesoplodon bidens*) strandings along the U.S. Atlantic coast.

State	<u>2013</u>	<u>2014</u>	<u>2015</u>	<u>2016</u>	<u>2017</u>	<u>2018</u>	<u>2019</u>	<u>2020</u>	<u>2021</u>	Total
Maine	<u>0</u>	<u>1</u>	<u>0</u>	<u>0</u>	<u>0</u>	<u>0</u>	<u>0</u>	<u>1</u>	<u>0</u>	1
Massachusetts ^a	<u>0</u>	<u>0</u>	<u>2</u>	<u>0</u>	<u>0</u>	<u>0</u>	<u>0</u>	<u>0</u>	<u>0</u>	<u>2</u>
Total	<u>0</u>	<u>1</u>	<u>2</u>	<u>0</u>	<u>0</u>	<u>0</u>	<u>0</u>	<u>0</u>	<u>0</u>	<u>3</u>

One animal in Massachusetts classified as human interaction due to plastic ingestion.

STATUS OF STOCK

While Sowerby’s beaked whales are not listed as threatened or endangered under the Endangered Species Act,

they have been listed as a species of Special Concern by both COSEWIC and SARA (the Species at Risk Act) in Canada due to concerns about potential effects on this species from widespread seismic operations as well as occasional military sonar use off of Canada's East Coast (COSEWIC 2006). The western North Atlantic stock of Sowerby's beaked whale is not considered strategic under the Marine Mammal Protection Act. There are insufficient data to determine the population size or trends. The permanent closure of the pelagic drift gillnet fishery has eliminated the principal known source of incidental fishery mortality, and no fishery-related mortality and serious injury has been observed during the recent 5-year (2013–2017) period. Therefore, the total U.S. fishery mortality and serious injury rate can be considered to be insignificant and approaching zero. The status of Sowerby's beaked whales relative to OSP is unknown.

OTHER FACTORS THAT MAY BE AFFECTING THE STOCK

Habitat Issues~~HABITAT ISSUES~~

The chronic impacts of contaminants (polychlorinated biphenyls [PCBs] and chlorinated pesticides [DDT, DDE, dieldrin, etc.]) on marine mammal reproduction and health are of concern (e.g., Pierce et al. 2008; Jepson et al. 2016; Hall et al. 2018; Murphy et al. 2018), but research on contaminant levels for the western north Atlantic beaked whales is lacking.

Anthropogenic sound in the world's oceans has been shown to affect marine mammals, with vessel traffic, seismic surveys, and active naval sonars being the main anthropogenic contributors to low- and mid-frequency noise in oceanic waters (e.g., Nowacek et al. 2015; Gomez et al. 2016; NMFS 2018). Questions have been raised regarding potential effects of human-made sounds on deep-diving cetacean species such as Sowerby's beaked whales (Richardson et al. 1995). The long-term and population consequences of these impacts are less well-documented and likely vary by species and other factors. Impacts on marine mammal prey from sound are also possible (Carroll et al. 2017), but the duration and severity of any such prey effects on marine mammals are unknown.

Several unusual mass strandings of beaked whales throughout their worldwide range have been associated with naval activities (D'Amico et al. 2009; Filadelfo et al. 2009). During the mid- to late 1980s multiple mass strandings of Cuvier's beaked whales (4 to about 20 per event) and small numbers of Gervais' beaked whale and Blainville's beaked whales occurred in the Canary Islands (Simmonds and Lopez-Jurado 1991). Twelve Cuvier's beaked whales that live stranded and subsequently died in the Mediterranean Sea on 12-13 May 1996 were associated with low frequency acoustic sonar tests conducted by the North Atlantic Treaty Organization (Frantzis 1998; D'Amico et al. 2009; Filadelfo et al. 2009). In March 2000, 14 beaked whales live stranded in the Bahamas; 6 beaked whales (5 Cuvier's and 1 Blainville's) died (Balcomb and Claridge 2001; NMFS 2001; Cox et al. 2006). Four Cuvier's, 2 Blainville's, and 2 unidentified beaked whales were returned to sea. The fate of the animals returned to sea is unknown, since none of the whales have been resighted. Necropsy of 6 dead beaked whales revealed evidence of tissue trauma associated with an acoustic or impulse injury that caused the animals to strand. Subsequently, the animals died due to extreme physiologic stress associated with the physical stranding (i.e., hyperthermia, high endogenous catecholamine release) (Cox et al. 2006).

Fourteen beaked whales (mostly Cuvier's beaked whales but also including Gervais' and Blainville's beaked whales) stranded in the Canary Islands in 2002 (Cox et al. 2006, Fernandez et al. 2005; Martin et al. 2004). Gas bubble-associated lesions and fat embolism were found in necropsied animals from this event, leading researchers to link nitrogen supersaturation with sonar exposure (Fernandez et al. 2005).

Climate-related changes in spatial distribution and abundance, including poleward and depth shifts, have been documented in or predicted for plankton species and commercially important fish stocks (Nye et al. 2009; Head et al. 2010; Pinsky et al. 2013; Poloczanska et al. 2013; Hare et al. 2016; Grieve et al. 2017; Morley et al. 2018) and cetacean species (e.g., MacLeod 2009; Sousa et al. 2019). Chavez-Rosales et al. (2022) documented an overall 178 km northeastward spatial distribution shift of the seasonal core habitat of Northwest Atlantic cetaceans that was related to changing habitat/climatic factors. Results varied by season and species. This study used sightings data collected during seasonal aerial and shipboard line transect abundance surveys during 2010 to 2017. There is uncertainty in how, if at all, the changes in distribution and population size of this cetacean species may interact with changes in distribution of prey species. will respond to these changes and how the ecological shifts will affect human impacts to the species.

STATUS OF STOCK

~~While Sowerby's beaked whales are not listed as threatened or endangered under the Endangered Species Act they have been listed as a species of Special Concern by both COSEWIC and SARA (the Species at Risk Act) in Canada (COSEWIC 2006. The western North Atlantic stock of Sowerby's beaked whale is not considered strategic under the Marine Mammal Protection Act. No habitat issues are known to be of concern for this species, but questions~~

have been raised regarding potential effects of human-made sounds on deep-diving cetacean species such as Sowerby's beaked whales (Richardson et al. 1995). There are insufficient data to determine the population size or trends, and, while a PBR value has been calculated for undifferentiated beaked whales, PBR cannot be calculated for this species independently. The permanent closure of the pelagic drift gillnet fishery has eliminated the principal known source of incidental fishery mortality, and no fishery-related mortality and serious injury has been observed during the recent 5-year (2013–2017) period. Therefore, the total U.S. fishery mortality and serious injury rate can be considered to be insignificant and approaching zero. The status of Sowerby's beaked whales relative to OSP in U.S. Atlantic EEZ is unknown.

REFERENCES CITED

- Balcomb, K.C.I. and D.E. Claridge. 2001. A mass stranding of cetaceans caused by naval sonar in the Bahamas. *Bahamas J. Sci.* 2: 2-12.
- Barlow, J., M.C. Ferguson, W.F. Perrin, L. Balance, T. Gerrodette, G. Joyce, C.D. MacLeod, K. Mullin, D.L. Palka and G. Waring. 2006. Abundance and densities of beaked and bottlenose whales (family *Ziphiidae*). *J. Cetacean Res. Manage.* 7: 263-270.
- Barlow, J., S.L. Swartz, T.C. Eagle and P.R. Wade. 1995. U.S. Marine Mammal Stock Assessments: Guidelines for preparation, background, and a summary of the 1995 assessments. NOAA Tech. Memo. NMFS-OPR-6. 73 pp.
- Buckland, S.T., D.R. Anderson, K.P. Burnham, J.L. Laake, D.L. Borchers and L. Thomas. 2001. Introduction to distance sampling: estimating abundance of biological populations. Oxford University Press. 432 pp.
- Carroll, A.G., R. Przeslawski, A. Duncan, M. Gunning, B. Bruce. 2017. A critical review of the potential impacts of marine seismic surveys on fish & invertebrates. *Mar. Pollut. Bull.* 114:9–24.
- CETAP. 1982. A characterization of marine mammals and turtles in the mid- and north Atlantic areas of the U.S. outer continental shelf, final report, Cetacean and Turtle Assessment Program, University of Rhode Island. Washington, DC, Bureau of Land Management. #AA551-CT8-48: 576.
- [Chavez-Rosales S., E. Josephson, D. Palka and L. Garrison. 2022. Detection of habitat shifts of cetacean species: a comparison between 2010 and 2017 habitat suitability conditions in the northwest Atlantic Ocean. *Front. Mar. Sci.* 9:877580. doi: 10.3389/fmars.2022.877580](#)
- Cholewiak, D., S. Baumann-Pickering and S. Van Parijs. 2013. Description of sounds associated with Sowerby's beaked whales (*Mesoplodon bidens*) in the western North Atlantic Ocean. *J. Acoust. Soc. Am.* 134 (5):3905-3912.
- COSEWIC. 2006. COSEWIC Assessment and update status on the Sowerby's beaked whale in Canada, Committee on the Status of Endangered Wildlife in Canada. Ottawa, vi+20 p. http://publications.gc.ca/collections/collection_2007/ec/CW69-14-502-2007E.pdf
- Cox, T. M., T. J. Ragen, A. J. Read, E. Vos, R. W. Baird, K. Balcomb, J. Barlow, J. Caldwell, T. Cranford, L. Crum, A. D'Amico, G. D. Spain, A. Fernandez, J. Finneran, R. Gentry, W. Gerth, F. Gulland, J. Hildebrand, D. Houser, T. Hullar, P. D. Jepson, D. Ketten, C. D. MacLeod, P. Miller, S. Moore, D. Mountain, D. Palka, P. Ponganis, S. Rommel, T. Rowles, B. Taylor, P. Tyack, D. Wartzok, R. Gisiner, J. Mead and L. Benner. 2006. Understanding the impacts of anthropogenic sound on beaked whales. *J. Cetacean Res. Manage.* 7(3): 177-187.
- D'Amico, A., R.C. Gisiner, D.R. Ketten, J.A. Hammock, C. Johnson, P.L. Tyack and J. Mead. 2009. Beaked whale strandings and naval exercises. *Aq. Mamm.* 35(4) 452-472.
- Fernandez, A., J.F. Edwards, F. Rodriguez, A.E. de los Monteros, P. Herraiez, P. Castro, J.R. Jaber, V. Martin and M. Arbelo. 2005. "Gas and Fat Embolic Syndrome" involving a mass stranding of beaked whales (Family *Ziphiidae*) exposed to anthropogenic sonar signals. *Veterinary Pathology* 42(4):446-457.
- Filadelfo, R., J. Mintz, E. Michlovich, A. D'Amico, P.L. Tyack and D.R. Ketten. 2009. Correlating military sonar use with beaked whale mass strandings: What do the historical data show? *Aq. Mamm.*35(4) 435-444.
- Frantzis, A. 1998. Does acoustic testing strand whales? *Nature* 392: 29.
- Garrison, L.P. 2020. Abundance of cetaceans along the southeast U.S. east coast from a summer 2016 vessel survey. Southeast Fisheries Science Center, Protected Resources and Biodiversity Division, 75 Virginia Beach Dr., Miami, FL 33140. PRD Contribution # PRD-2020-04, 17 pp.
- [Garrison, L.P. and L.A. Dias. 2023. Abundance of marine mammals in waters of the southeastern U.S. Atlantic during summer 2021. SEFSC MMTD Contribution: #MMTD-2023-01. 23 pp. <https://repository.library.noaa.gov/view/noaa/49152>](#)
- Grieve, B.D., J.A. Hare and V.S. Saba. 2017. Projecting the effects of climate change on *Calanus finmarchicus* distribution within the US Northeast continental shelf. *Sci. Rep.* 7:6264.

- Gomez, C., J.W. Lawson, A.J. Wright, A.D. Buren, D. Tollit and V. Lesage. 2016. A systematic review on the behavioural responses of wild marine mammals to noise: The disparity between science and policy. *Can. J. Zool.* 94:801–819.
- Hare, J.A., W.E. Morrison, M.W. Nelson, M.M. Stachura, E.J. Teeters, R.B. Griffis, M.A. Alexander, J.D. Scott, L. Alade, R.J. Bell, A.S. Chute, K.L. Curti, T.H. Curtis, D. Kurcheis, J.F. Kocik, S.M. Lucey, C.T. McCandless, L.M. Milke, D.E. Richardson, E. Robillard, H.J. Walsh, M.C. McManus, K.E. Maranick and C.A. Griswold. 2016. A vulnerability assessment of fish and invertebrates to climate change on the Northeast U.S. continental shelf, *PLoS ONE* 11:e0146756. <https://doi.org/10.1371/journal.pone.0146756.s014>.
- Hall, A.J., B.J. McConnell, L.J. Schwacke, G.M. Ylitalo, R. Williams and T.K. Rowles. 2018. Predicting the effects of polychlorinated biphenyls on cetacean populations through impacts on immunity and calf survival. *Environ. Poll.* 233:407–418.
- Head, E.J.H., and P. Pepin. 2010. Spatial and inter-decadal variability in plankton abundance and composition in the Northwest Atlantic (1958–2006). *J. Plankton Res.* 32:1633–1648.
- Hamazaki, T. 2002. Spatiotemporal prediction models of cetacean habitats in the mid-western North Atlantic Ocean (from Cape Hatteras, No. Carolina, USA to Nova Scotia, Canada). *Mar. Mamm. Sci.* 18(4): 920-939.
- Jefferson, T.A., M.A. Webber, and R.L. Pitman 2008. *Marine Mammals of the World*. Elsevier, Amsterdam, Netherlands. 573 pp.
- Jepson, P.D., R. Deaville, J.L. Barber, A. Aguilar, A. Borrell, S. Murphy, J. Barry, A. Brownlow, J. Barnett, S. Berrow and A.A. Cunningham. 2016. PCB pollution continues to impact populations of orcas and other dolphins in European waters. *Sci. Rep.-U.K.* 6:18573.
- Laake, J. L., and D. L. Borchers. 2004. Methods for incomplete detection at distance zero. Pages 108–189 in: S.T. Buckland, D.R. Andersen, K.P. Burnham, J.L. Laake and L. Thomas (eds.), *Advanced distance sampling*. Oxford University Press, New York, New York.
- Leatherwood, S., D. K. Caldwell and H. E. Winn. 1976. *Whales, dolphins, and porpoises of the western North Atlantic. A guide to their identification*. NOAA Tech. Rep. NMFS Circ. 396. 176 pp.
- Lien, J., F. Barry, K. Breeck and U. Zuschlag. 1990. Status of Sowerby's Beaked Whale, *Mesoplodon bidens*, in Canada. *Can. Field-Nat.* 104(1): 125-130.
- Longhurst, A.R. 1998. *Ecological geography of the sea*, Second Edition., Elsevier Academic Press. 560 pp.
- Lucas, Z. N. and S. K. Hooker. 2000. Cetacean strandings on Sable Island, Nova Scotia, 1970-1998. *Can. Field-Nat.* 114(1): 46-61.
- MacLeod, C., W.F. Perrin, R. Pitman, J. Barlow, L. Ballance, A. D'Amico, T. Gerrodette, G. Joyce, K.D. Mullin, D.L. Palka and G.T. Waring. 2006. Known and inferred distributions of beaked whale species (Cetacea: Ziphiidae). *J. Cetacean Res. Manage.* 7(3): 271–286.
- MacLeod, C.D. 2009. Global climate change, range changes and potential implications for the conservation of marine cetaceans: a review and synthesis. *Endang. Species Res.* 7:125–136.
- Martín, V., A. Servidio and S. García 2004. Mass strandings of beaked whales in the Canary Islands. *ECS Newsletter* 42:33-6.
- Mead, J. G. 1984. Survey of reproductive data for the beaked whales (*Ziphiidae*). *Rep. Int. Whal. Comm.* (Special Issue) 6: 91-96.
- Mead, J. G. 1989. Beaked whales of the genus *Mesoplodon*. Pages 349-430 in: S.H. Ridgway and R. Harrison, (eds.) *Handbook of marine mammals*, Vol. 4: River Dolphins and toothed whales. Academic press, San Diego.
- Mignucci-Giannoni, A.A., B. Pinto-Rodríguez, M. Velasco-Escudero, R.A. Montoya-Ospina, N.M. Jiménez, M.A. Rodríguez-López, J.E.H. Williams and D.K. Odell 1999. Cetacean strandings in Puerto Rico and the Virgin Islands. *J. Cetacean Res. Manage.* 1: 191-198.
- Morley, J.W., R.L. Selden, R.J. Latour, T.L. Frolicher, R.J. Seagraves and M.L. Pinsky. 2018. Projecting shifts in thermal habitat for 686 species on the North American continental shelf. *PLoS ONE* 13(5):e0196127.
- Murphy, S., R.J. Law, R. Deaville, J. Barnett, M W. Perkins, A. Brownlow, R. Penrose, N.J. Davison, J.L. Barber P.D. Jepson. 2018. Organochlorine contaminants and reproductive implication in cetaceans: A case study of the common dolphin. Pages 3–38 in M.C. Fossi and C. Panti, (eds.) *Marine mammal ecotoxicology: Impacts of multiple stressors on population health*. Academic Press, New York, New York.
- Nawojchik, R. 1994. First record of *Mesoplodon densirostris* (Cetacea: Ziphiidae) from Rhode Island. *Mar. Mamm. Sci.* 10: 477-480.
- NMFS 2001. Joint interim report on the Bahamas marine mammal stranding event of 15-16 March 2000 (December 2001). NOAA unpublished report 55 pp. <https://repository.library.noaa.gov/view/noaa/16198>
- NMFS [National Marine Fisheries Service]. 2018. Revisions to: Technical guidance for assessing the effects of anthropogenic sound on marine mammal hearing (Version 2.0): Underwater thresholds for onset of

- permanent and temporary threshold shifts. NOAA Tech. Memo. NMFS-OPR-59, 167 pp. Available from: <https://repository.library.noaa.gov/view/noaa/17892>
- Nowacek, D.P., C.W. Clark, D. Mann, P.J.O. Miller, H.C. Rosenbaum, J.S. Golden, M. Jasny, J. Kraska and B.L. Southall. 2015. Marine seismic surveys and ocean noise: time for coordinated and prudent planning. *Front. Ecol. Environ.* 13:378–386.
- Nye, J., J. Link, J. Hare and W. Overholtz. 2009. Changing spatial distribution of fish stocks in relation to climate and population size on the Northeast United States continental shelf. *Mar. Ecol. Prog. Ser.* 393:111–129.
- Palka, D.L. 2006. Summer abundance estimates of cetaceans in US North Atlantic Navy Operating Areas. *Northeast Fish. Sci. Cent. Ref. Doc.* 06-03. 41 pp. <https://repository.library.noaa.gov/view/noaa/5258>
- Palka, D. 2020. Cetacean abundance estimates in US northwestern Atlantic Ocean waters from summer 2016 line transect surveys conducted by the Northeast Fisheries Science Center. *Northeast Fish. Sci. Cent. Ref. Doc.* 20-05.
- Palka, D.L. 2012. Cetacean abundance estimates in US northwestern Atlantic Ocean waters from summer 2011 line transect survey. *Northeast Fish. Sci. Cent. Ref. Doc.* 12-29. 37 pp. <https://repository.library.noaa.gov/view/noaa/4312>
- Palka, DL. 2023. Cetacean abundance in the US Northwestern Atlantic Ocean, Summer 2021. *Northeast Fish. Sci. Cent. Ref. Doc.* 23-08.
- Pierce, G.J. M.B. Santos, S. Murphy, J.A. Learmonth, A.F. Zuur, E. Rogan, P. Bustamante, F. Caurant, V. Lahaye, V. Ridoux, B.N. Zegers, A. Mets, M. Addink, C. Smeenk, T. Jauniaux, R.J. Law, W. Dabin, A. López, J.M. Alonso Farré, A.F. González, A. Guerra, M. García-Hartmann, R.J. Reid, C.F. Moffat, C. Lockyer, J.P. Boon. 2008. Bioaccumulation of persistent organic pollutants in female common dolphins (*Delphinus delphis*) and harbour porpoises (*Phocoena phocoena*) from western European seas: Geographical trends, causal factors and effects on reproduction and mortality. *Environmental Pollution.* 153:401–415.
- Pinsky, M.L., B. Worm, M.J. Fogarty, J.L. Sarmiento and S.A. Levin. 2013. Marine taxa track local climate velocities. *Science* 341:1239–1242.
- Poloczanska, E.S., C.J. Brown, W.J. Sydeman, W. Kiessling, D.S. Schoeman, P.J. Moore, K. Brander, J.F. Bruno, L.B. Buckley, M.T. Burrows, C.M. Duarte, B.S. Halpern, J. Holding, C.V. Kappel, M.I. O’Connor, J.M. Pandolfi, C. Parmesan, F. Schwing, S.A. Thompson and A.J. Richardson. 2013. Global imprint of climate change on marine life. *Nat. Clim. Change* 3:919–925.
- Richardson, W.J., C.R. Greene Jr, C.I. Malme, and D.H. Thomson 1995 *Marine Mammals and Noise*, Academic Press, San Diego, CA. 576 pp.
- Simmonds, M.P. and L.F. Lopez-Jurado. 1991. Whales and the military. *Nature*: 351:448.
- Sousa, A., F. Alves, A. Dinis, J. Bentz, M.J. Cruz and J.P. Nunes. 2019. How vulnerable are cetaceans to climate change? Developing and testing a new index. *Ecol. Indic.* 98:9–18.
- Spalding, M.D., H.E. Fox, G.R. Allen, N. Davidson, Z.A. Ferdaña, M. Finlayson, B.S. Halpern, M.A. Jorge, A. Lombana, S.A. Lourie, K.D. Martin, E. McManus, J. Molnar, C.A. Recchia and J. Robertson. 2007. Marine ecoregions of the world: a bioregionalization of coastal and shelf areas. *BioScience* 57(7):573-583.
- Taylor, B.L., M. Martinez, T. Gerrodette, J. Barlow and Y.N. Hrovat. 2007. Lessons from monitoring trends in abundance in marine mammals. *Mar. Mamm. Sci.* 23(1): 157-175.
- Thomas L, J.L. Laake, E. Rexstad, S. Strindberg, F.F.C. Marques, S.T. Buckland, D.L. Borchers, D.R. Anderson, K.P. Burnham, M.L. Burt, S.L. Hedley, J.H. Pollard, J.R.B. Bishop and T.A. Marques. 2009. Distance 6.0. Release 2. [Internet]. University of St. Andrews (UK): Research Unit for Wildlife Population Assessment. Available from: <http://distancesampling.org/Distance/>.
- Tove, M. 1995. Live sighting of *Mesoplodon CF. M. Mirus*, True’s Beaked Whale. *Mar. Mamm. Sci.* 11(1): 80-85.
- Wade, P.R. and R.P. Angliss. 1997. Guidelines for assessing marine mammal stocks: Report of the GAMMS Workshop April 3-5, 1996, Seattle, Washington. NOAA Tech. Memo. NMFS-OPR-12. 93 pp. Available from: <https://repository.library.noaa.gov/view/noaa/15963>
- Waring, G.T., C.P. Fairfield, C.M. Ruhsam and M. Sano. 1992. Cetaceans associated with Gulf Stream Features off the Northeastern USA Shelf. *ICES [Int. Counc. Explor. Sea] C.M.* 1992/N:12.
- Waring, G.T., T. Hamazaki, D. Sheehan, G. Wood and S. Baker. 2001. Characterization of beaked whale (*Ziphiidae*) and sperm whale (*Physeter macrocephalus*) summer habitat in shelf-edge and deeper waters off the northeast U.S. *Mar. Mamm. Sci.* 17(4): 703-717.
- Wenzel, F.W., P.T. Polloni, J.E. Craddock, D.P. Gannon, J.R. Nicolas, A.J. Read, P.E. Rosel. 2013. Food habits of Sowerby’s beaked whales, *Mesoplodon bidens*, taken in the western North Atlantic pelagic drift gillnet fishery. *Fish. Bul.* 111(4):381-389.
- Whitehead, H. 2013. Trends in cetacean abundance in the Gully submarine canyon, 1988–2011, highlight a 21% per year increase in Sowerby’s beaked whales (*Mesoplodon bidens*). *Can. J. Zool.*, 2013, 91(3):141-148.

TRUE'S BEAKED WHALE (*Mesoplodon mirus*): Western North Atlantic Stock

STOCK DEFINITION AND GEOGRAPHIC RANGE

Within the genus *Mesoplodon*, there are four species of beaked whales that reside in the Northwest Atlantic. These include True's beaked whale, *M. mirus*; Gervais' beaked whale, *M. europaeus*; Blainville's beaked whale, *M. densirostris*; and Sowerby's beaked whale, *M. bidens* (Mead 1989). These species are difficult to identify to the species level at sea; therefore, much of the available characterization for beaked whales is to genus level only. Stock structure for each species is unknown. Thus, it is plausible that the stock could actually contain multiple demographically independent populations ~~that should themselves be classified as individual stocks, since~~ because the current stock spans multiple eco-regions (Longhurst 2007; Spalding et al. 2007).

The distributions of *Mesoplodon* spp. in the Northwest Atlantic are known principally from stranding records (Mead 1989; Nawojchik 1994; Mignucci-Giannoni et al. 1999; MacLeod et al. 2006; Jefferson et al. 2008). Off the U.S. Atlantic coast, beaked whale (*Mesoplodon* spp.) sightings have occurred principally along the shelf-edge and in deeper oceanic waters (Figure 1; CETAP 1982; Waring et al. 1992, 2001; Tove 1995; Hamazaki 2002; Palka 2006; NEFSC and SEFSC 2018, [NEFSC and SEFSC 2022](#)). Most sightings ~~occurred~~ were in late spring and summer, ~~which correspond~~ ings to survey effort.

True's beaked whale ~~represents is~~ a ~~transboundary~~ temperate-water ~~stock species~~ that has been reported from Cape Breton Island, Nova Scotia, to the Bahamas (Leatherwood et al. 1976; Mead 1989; MacLeod et al. 2006; Jefferson et al. 2008).

POPULATION SIZE

The best abundance estimate for ~~True's undifferentiated~~ beaked whales is the sum of the ~~2021 2016~~ survey estimates ~~4,480 10,107~~ (CV=0.3427). This estimate, derived from shipboard ~~and aerial~~ surveys, covers most of this stock's known range. ~~In the 2021 survey, improvements to field protocols for both visual observers and passive acoustic monitoring of *Mesoplodon* spp. facilitated differentiation of species during encounters. This enabled abundance estimates to be calculated for each species individually rather than grouping together at the genus level. Because the survey areas did not overlap, the estimates from the two surveys were added together and the CVs pooled using a delta method to produce a species abundance estimate for the stock area. The 2016 estimate is larger than those from 2011 because the some of the 2016 survey estimates were corrected for availability bias (due to diving behavior), whereas the 2011 estimates were not corrected.~~

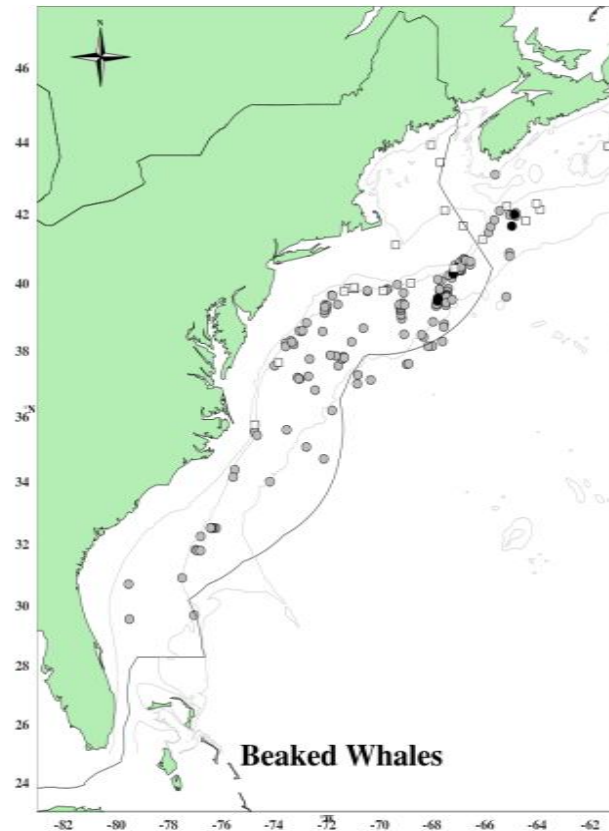

Figure 1: Distribution of beaked whale (includes *Ziphius* and *Mesoplodon* spp.) sightings from NEFSC and SEFSC shipboard and aerial surveys during the summers of 1995, 1998, 1999, 2002, 2004, 2006, 2007, 2008, 2010, 2011, 2016, and 2021 and DFO's 2007 TNASS and 2016 NAISS surveys. Isobaths are the 200-m, 1000-m and 4000-m depth contours. Circle symbols represent shipboard sightings and squares are aerial sightings. Black symbols are the sightings identified as True's beaked whales.

Earlier abundance estimates

— Please see Appendix IV for a summary of abundance estimates, including earlier estimates and survey descriptions. Due to changes in survey methodology these historical data should not be used to make comparisons to more current estimates.

Recent Surveys and Abundance Estimates

Abundance estimates of 6,760 (CV=0.37) and 3,347 (CV=0.29) *Mesoplodon* spp. beaked whales (not including *Ziphius*;) were generated from vessel surveys conducted in U.S. waters of the western North Atlantic during the summer of 2016 (Table 1; Garrison 2020; Palka 2020). One survey was conducted from 27 June to 25 August in waters north of 38°N latitude and consisted of 5,354 km of on-effort trackline along the shelf break and offshore to the outer limit of the U.S. EEZ (NEFSC and SEFSC 2018). The second vessel survey covered waters from Central Florida to approximately 38°N latitude between the 100-m isobath and the outer limit of the U.S. EEZ during 30 June–19 August. A total of 4,399 km of trackline was covered on effort (NEFSC and SEFSC 2018). Both surveys utilized two visual teams and an independent observer approach to estimate detection probability on the trackline (Laake and Borchers 2004). Mark-recapture distance sampling was used to estimate abundance. Estimates from the two surveys were combined and CVs pooled to produce an abundance estimate for the stock area, yielding a combined total of 10,107 *Mesoplodon* beaked whales (CV=0.27). These estimates are known to be biased low due to the fact that unidentified Ziphiidae abundance was estimated at 3,755 (CV=0.42) in the NE and at 2,812 (CV=0.43) in the SE, and these numbers likely include an unknown number of *Mesoplodon* beaked whales.

A more recent abundance estimate of 4,480 (CV=0.34) True’s beaked whales was generated from vessel surveys conducted in U.S. waters of the western North Atlantic during the summer of 2021 (Table 1; Garrison and Dias 2023; Palka 2023). One survey was conducted from 16 June to 23 August in waters north of 36°N latitude and consisted of 5,871 km of on-effort trackline along the shelf break and offshore to the outer edge of the U.S. EEZ (NEFSC and SEFSC 2022). The second vessel survey covered waters from central Florida (25°N latitude) to approximately 38°N latitude between the 200-m isobaths and the outer edge of the U.S. EEZ during 12 June–31 August. A total of 5,659 km of trackline was covered on effort (NEFSC and SEFSC 2022). Both surveys utilized two visual teams and an independent observer approach to estimate detection probability on the trackline (Laake and Borchers 2004). Mark-recapture distance sampling was used to estimate abundance. Estimates from the two surveys were combined and CVs pooled to produce a species abundance estimate for the stock area.

— An abundance estimate of 5,500 (CV=0.67) *Mesoplodon* spp. beaked whales was generated from a shipboard and aerial survey conducted during June–August 2011 (Palka 2012). The aerial portion covered 5,313 km of tracklines that were over waters north of New Jersey from the coastline to the 100-m depth contour through the U.S. and Canadian Gulf of Maine and up to and including the lower Bay of Fundy. The shipboard portion covered 3,107 km of tracklines that were in waters offshore of central Virginia to Massachusetts (waters that were deeper than the 100-m depth contour out to beyond the outer limit of the U.S. EEZ). Both sighting platforms used a double-platform collection procedure, which allows estimation of abundance corrected for perception bias of the detected species (Laake and Borchers, 2004). Shipboard data were inspected to determine if there was significant responsive movement to the ship (Palka and Hammond 2001). Because there was an insignificant amount of responsive movement for this species, the estimation of the abundance was based on the independent observer approach assuming point independence (Laake and Borchers 2004) and calculated using the mark-recapture distance sampling option in the computer program Distance (version 6.0, release 2, Thomas *et al.* 2009).

— An abundance estimate of 1,570 (CV=0.65) *Mesoplodon* spp. beaked whales was generated from a shipboard survey conducted concurrently (June–August 2011) in waters between central Virginia and central Florida. This shipboard survey included shelf break and inner continental slope waters deeper than the 50-m depth contour within the U.S. EEZ. The survey employed two independent visual teams searching with 25× bigeye binoculars. A total of 4,445 km of tracklines were surveyed, yielding 290 cetacean sightings. The majority of sightings occurred along the continental shelf break with generally lower sighting rates over the continental slope. Estimation of the abundance was based on the independent observer approach assuming point independence (Laake and Borchers 2004) and calculated using the mark-recapture distance sampling option in the computer program Distance (version 6.0, release 2, Thomas *et al.* 2009).

Table 1. Summary of abundance estimates for *Mesoplodon* spp. (2016 surveys) and True’s beaked whales (2021 surveys)[†], month, year, area covered during each abundance survey, and resulting abundance estimate (N_{best}) and coefficient of variation (CV). The estimate considered best is in bold font.

Month/Year	Area	N_{best}	CV
Jun–Aug 2011	Central Virginia to lower Bay of Fundy	5,500	0.67

Month/Year	Area	N_{best}	CV
<u>Jun-Aug 2011</u>	Central Florida to Central Virginia	<u>1,592</u>	<u>0.67</u>
<u>Jun-Aug 2011</u>	Central Florida to lower Bay of Fundy (COMBINED)	<u>7,092</u>	<u>0.54</u>
Jun-Sep 2016	Central Virginia to lower Bay of Fundy (<i>Mesoplodon spp.</i>)	6,760	0.37
Jun-Aug 2016	Central Florida to Virginia (<i>Mesoplodon spp.</i>)	3,347	0.29
Jun-Aug 2016	Central Florida to lower Bay of Fundy (COMBINED, <i>Mesoplodon spp.</i>)	10,107	0.27
<u>Jun-Aug 2021</u>	<u>New Jersey to lower Bay of Fundy (<i>M. mirus</i>)</u>	<u>4,480</u>	<u>0.34</u>
<u>Jun-Aug 2021</u>	<u>Central Florida to New Jersey (<i>M. mirus</i>)</u>	<u>0</u>	<u>0</u>
<u>Jun-Aug 2021</u>	<u>Central Florida to lower Bay of Fundy (COMBINED, <i>M. mirus</i>)</u>	<u>4,480</u>	<u>0.34</u>

Minimum Population Estimate

The minimum population estimate is the lower limit of the two-tailed 60% confidence interval of the log-normally distributed best abundance estimate. This is equivalent to the 20th percentile of the log-normal distribution as specified by Wade and Angliss (1997). The best estimate of abundance for ~~True's undifferentiated~~-beaked whales is ~~4,480~~~~21,818~~ (CV= ~~0.34~~~~15~~). The minimum population estimate for ~~True's undifferentiated~~-beaked whales in the western North Atlantic is ~~3,391~~~~419,243~~.

Current Population Trend

A trend analysis has not been conducted for this stock. The statistical power to detect a trend in abundance for this stock is poor due to the relatively imprecise abundance estimates and long survey interval. For example, the power to detect a precipitous decline in abundance (i.e., 50% decrease in 15 years) with estimates of low precision (e.g., CV > 0.30) remains below 80% (alpha = 0.30) unless surveys are conducted on an annual basis (Taylor et al. 2007). There is current work to standardize the strata-specific previous abundance estimates to consistently represent the same regions and include appropriate corrections for perception and availability bias. These standardized abundance estimates will be used in state-space trend models that incorporate environmental factors that could potentially influence the process and observational errors for each stratum.

CURRENT AND MAXIMUM NET PRODUCTIVITY RATES

Current and maximum net productivity rates are unknown for this stock. Life history parameters that could be used to estimate net productivity include: length at birth is 2 to 3 m, length at sexual maturity 6.1 m for females, and 5.5 m for males, ~~maximum age for females were 30 expressed in dental growth layer groups (GLG's) which may each correspond to a single year of growth is 30 for and for females and 36 for males~~~~maximum age for females were 30 growth layer groups (GLG's) and for males was 36 GLG's, which may be annual layers~~ (Mead 1984).

For purposes of this assessment, the maximum net productivity rate was assumed to be 0.04. This value is based on theoretical modeling showing that cetacean populations may not grow at rates much greater than 4% given the constraints of their reproductive life history (Barlow et al. 1995).

POTENTIAL BIOLOGICAL REMOVAL

Potential Biological Removal (PBR) is the product of minimum population size, one-half the maximum productivity rate, and a recovery factor (MMPA Sec. 3. 16 U.S.C. 1362; Wade and Angliss 1997). The minimum population size for ~~True's undifferentiated~~-beaked whales is ~~3,391~~~~419,243~~. The maximum productivity rate is 0.04, the default value for cetaceans. The recovery factor, which accounts for endangered, depleted, threatened stocks, or stocks of unknown status relative to optimum sustainable population (OSP) is assumed to be 0.5. PBR for ~~True's undifferentiated~~-beaked whales in the western North Atlantic is ~~34~~~~192~~.

Table 2. Best and minimum abundance estimates for True's beaked whales (Mesoplodon mirus) of the Western North Atlantic with Maximum Productivity Rate (R_{max}), Recovery Factor (F_r) and PBR.

N_{est}	$CV N_{est}$	N_{min}	F_r	R_{max}	PBR
4,480	0.34	3,391	0.5	0.04	34

ANNUAL HUMAN-CAUSED MORTALITY AND SERIOUS INJURY

The ~~2017~~~~2013–2021~~~~2019~~ total average estimated annual mortality of True's beaked whales in observed fisheries in the U.S. Atlantic EEZ is zero. ~~One True's beaked whale found stranded in New York in 2015 was classified as a fishery interaction (Table 2), resulting in a total annual average fishery-related mortality or serious injury during 2013–2017 of 0.2 animals.~~

Fishery Information

Total fishery-related mortality and serious injury cannot be estimated separately for each beaked whale species because of the uncertainty in species identification by fishery observers. The Atlantic Scientific Review Group advised adopting the risk-averse strategy of assuming that any beaked whale stock which occurred in the U.S. Atlantic EEZ might have been subject to the observed fishery-related mortality and serious injury.

~~In 2017–2021, estimated annual average fishery-related mortality or serious injury of this stock in U.S. fisheries was 0 for all beaked whales. Estimated annual average fishery related mortality or serious injury of this stock in 2013–2017 in observed U.S. fisheries was zero.~~Detailed fishery information is reported in Appendix III.

Earlier Interactions

— See Appendix V for more information on historical takes.

Other Mortality

— During 2017–2013–2021/2017, 16 True’s beaked whales stranded along the U.S. Atlantic coast (Table 32; NOAA National Marine Mammal Health and Stranding Response Database, accessed 15/23 October 2022/18). One of these animals showed evidence of a fishery interaction.

Several unusual mass strandings of beaked whales throughout their worldwide range have been associated with naval activities (D’Amico *et al.* 2009; Filadelfo *et al.* 2009). During the mid- to late 1980’s multiple mass strandings of Cuvier’s beaked whales (4 to about 20 per event) and small numbers of Gervais’ beaked whale and Blainville’s beaked whales occurred in the Canary Islands (Simmonds and Lopez-Jurado 1991). Twelve Cuvier’s beaked whales that live stranded and subsequently died in the Mediterranean Sea on 12–13 May 1996 were associated with low frequency sonar tests conducted by the North Atlantic Treaty Organization (Frantzis 1998; D’Amico *et al.* 2009; Filadelfo *et al.* 2009). In March 2000, 14 beaked whales live stranded in the Bahamas; 6 beaked whales (5 Cuvier’s and 1 Blainville’s) died (Balcomb and Claridge 2001; NMFS 2001; Cox *et al.* 2006). Four Cuvier’s, 2 Blainville’s, and 2 unidentified beaked whales were returned to sea. The fate of the animals returned to sea is unknown, since none of the whales have been resighted. Necropsy of 6 dead beaked whales revealed evidence of tissue trauma associated with an acoustic or impulse injury that caused the animals to strand. Subsequently, the animals died due to extreme physiologic stress associated with the physical stranding (i.e., hyperthermia, high endogenous catecholamine release;) (Cox *et al.* 2006).

— Fourteen beaked whales (mostly Cuvier’s beaked whales but also including Gervais’ and Blainville’s beaked whales) stranded in the Canary Islands in 2002 (Martin *et al.* 2004; Fernandez *et al.* 2005; Cox *et al.* 2006). Gas bubble associated lesions and fat embolism were found in necropsied animals from this event, leading researchers to link nitrogen supersaturation with sonar exposure (Fernandez *et al.* 2005).

Table 32. True’s beaked whale (*Mesoplodon mirus*) strandings along the U.S. Atlantic coast.

State	2013	2014	2015	2016	2017	Total
New York	0	2	2	0	0	4
Virginia	0	0	0	0	1	1
Georgia	0	0	0	1	0	1
Total	0	2	2	1	1	6

State	2017	2018	2019	2020	2021	Total
Virginia	1	0	0	0	0	1
Total	1	0	0	0	0	1

STATUS OF STOCK

True’s beaked whales are not listed as threatened or endangered under the Endangered Species Act, and the western North Atlantic stock is not considered strategic under the Marine Mammal Protection Act. There are insufficient data to determine the population size or trends, and, while a PBR value has been calculated for undifferentiated beaked whales, PBR cannot be calculated for this species independently. The permanent closure of the pelagic drift gillnet fishery has eliminated the principal known source of incidental fishery mortality, and only one fishery-related mortality and serious injury has been reported during the recent 5-year (2013–2017) period. Therefore, total U.S. fishery-related mortality and serious injury rate can be considered to be insignificant and approaching zero. The status of True’s beaked whales relative to OSP in U.S. Atlantic EEZ is unknown.

OTHER FACTORS THAT MAY BE AFFECTING THE STOCK

Strandings/Other Mortality

— During 2017–2021, 1 True’s beaked whale stranded along the U.S. Atlantic coast without evidence of human interaction (Table 3; NOAA National Marine Mammal Health and Stranding Response Database, accessed 15 October 2022).

Several unusual mass strandings of beaked whales throughout their worldwide range have been associated with naval activities (D'Amico et al. 2009; Filadelfo et al. 2009). During the mid- to late 1980's multiple mass strandings of Cuvier's beaked whales (4 to about 20 per event) and small numbers of Gervais' beaked whale and Blainville's beaked whales occurred in the Canary Islands (Simmonds and Lopez-Jurado 1991). Twelve Cuvier's beaked whales that live stranded and subsequently died in the Mediterranean Sea on 12–13 May 1996 were associated with low-frequency sonar tests conducted by the North Atlantic Treaty Organization (Frantzis 1998; D'Amico et al. 2009; Filadelfo et al. 2009). In March 2000, 14 beaked whales live stranded in the Bahamas; 6 beaked whales (5 Cuvier's and 1 Blainville's) died (Balcomb and Claridge 2001; NMFS 2001; Cox et al. 2006). Four Cuvier's, 2 Blainville's, and 2 unidentified beaked whales were returned to sea. The fate of the animals returned to sea is unknown, since none of the whales have been resighted. Necropsy of 6 dead beaked whales revealed evidence of tissue trauma associated with an acoustic or impulse injury that caused the animals to strand. Subsequently, the animals died due to extreme physiologic stress associated with the physical stranding (i.e., hyperthermia, high endogenous catecholamine release;) (Cox et al. 2006).

Fourteen beaked whales (mostly Cuvier's beaked whales but also including Gervais' and Blainville's beaked whales) stranded in the Canary Islands in 2002 (Martin et al. 2004; Fernandez et al. 2005; Cox et al. 2006). Gas bubble-associated lesions and fat embolism were found in necropsied animals from this event, leading researchers to link nitrogen supersaturation with sonar exposure (Fernandez et al. 2005).

Table 3. True's beaked whale (*Mesoplodon mirus*) strandings along the U.S. Atlantic coast.

State	2017	2018	2019	2020	2021	Total
Virginia	1	0	0	0	0	1
Total	1	0	0	0	0	1

Habitat Issues **HABITAT ISSUES**

The chronic impacts of contaminants (polychlorinated biphenyls [PCBs] and chlorinated pesticides [DDT, DDE, dieldrin, etc.]) on marine mammal reproduction and health are of concern (e.g., Pierce et al. 2008; Jepson et al. 2016; Hall et al. 2018; Murphy et al. 2018), but research on contaminant levels for the western north Atlantic stock of **beaked sperm**-whales is lacking.

Anthropogenic sound in the world's oceans has been shown to affect marine mammals, with vessel traffic, seismic surveys, and active naval sonars being the main anthropogenic contributors to low- and mid-frequency noise in oceanic waters (e.g., Nowacek et al. 2015; Gomez et al. 2016; NMFS 2018). The long-term and population consequences of these impacts are less well-documented and likely vary by species and other factors. Impacts on marine mammal prey from sound are also possible (Carroll et al. 2017), but the duration and severity of any such prey effects on marine mammals are unknown.

~~Several unusual mass strandings of beaked whales throughout their worldwide range have been associated with naval activities (D'Amico et al. 2009; Filadelfo et al. 2009). During the mid- to late 1980's multiple mass strandings of Cuvier's beaked whales (4 to about 20 per event) and small numbers of Gervais' beaked whale and Blainville's beaked whales occurred in the Canary Islands (Simmonds and Lopez-Jurado 1991). Twelve Cuvier's beaked whales that live stranded and subsequently died in the Mediterranean Sea on 12–13 May 1996 were associated with low-frequency sonar tests conducted by the North Atlantic Treaty Organization (Frantzis 1998; D'Amico et al. 2009; Filadelfo et al. 2009). In March 2000, 14 beaked whales live stranded in the Bahamas; 6 beaked whales (5 Cuvier's and 1 Blainville's) died (Balcomb and Claridge 2001; NMFS 2001; Cox et al. 2006). Four Cuvier's, 2 Blainville's, and 2 unidentified beaked whales were returned to sea. The fate of the animals returned to sea is unknown, since none of the whales have been resighted. Necropsy of 6 dead beaked whales revealed evidence of tissue trauma associated with an acoustic or impulse injury that caused the animals to strand. Subsequently, the animals died due to extreme physiologic stress associated with the physical stranding (i.e., hyperthermia, high endogenous catecholamine release;) (Cox et al. 2006).~~

~~Fourteen beaked whales (mostly Cuvier's beaked whales but also including Gervais' and Blainville's beaked whales) stranded in the Canary Islands in 2002 (Martin et al. 2004; Fernandez et al. 2005; Cox et al. 2006). Gas bubble-associated lesions and fat embolism were found in necropsied animals from this event, leading researchers to link nitrogen supersaturation with sonar exposure (Fernandez et al. 2005).~~

Climate-related changes in spatial distribution and abundance, including poleward and depth shifts, have been documented in or predicted for plankton

species and commercially important fish stocks (Nye et al. 2009; Pinsky et al. 2013; Poloczanska et al. 2013; Hare et al. 2016; Grieve et al. 2017; Morley et al. 2018) and cetacean species (e.g., MacLeod 2009; Sousa et al. 2019). [Chavez-Rosales et al. \(2022\) documented an overall 178 km northeastward spatial distribution shift of the seasonal core habitat of Northwest Atlantic cetaceans that was related to changing habitat/climatic factors. Results varied by season and species. This study used sightings data collected during seasonal aerial and shipboard line transect abundance surveys during 2010 to 2017.](#) There is uncertainty in how, if at all, the [changes in distribution and population size of this cetacean species may interact with change in distribution of prey species](#) will respond to these changes and how the ecological shifts will affect human impacts to the species.

STATUS OF STOCK

~~— True's beaked whales are not listed as threatened or endangered under the Endangered Species Act, and the western North Atlantic stock is not considered strategic under the Marine Mammal Protection Act. There are insufficient data to determine the population size or trends, and, while a PBR value has been calculated for undifferentiated beaked whales, PBR cannot be calculated for this species independently. The permanent closure of the pelagic drift gillnet fishery has eliminated the principal known source of incidental fishery mortality, and only one fishery related mortality and serious injury has been reported during the recent 5-year (2013–2017) period. Therefore, total U.S. fishery related mortality and serious injury rate can be considered to be insignificant and approaching zero. The status of True's beaked whales relative to OSP in U.S. Atlantic EEZ is unknown.~~

REFERENCES CITED

- Balcomb, K.C. III, and D.E. Claridge, 2001. A mass stranding of cetaceans caused by naval sonar in the Bahamas. *Bahamas J. Sci.* 2:2–12.
- Barlow, J., S.L. Swartz, T.C. Eagle and P.R. Wade. 1995. U.S. marine mammal stock assessments: Guidelines for preparation, background, and a summary of the 1995 assessments. NOAA Tech. Memo. NMFS-OPR-6. 73 pp.
- Barlow, J., M.C. Ferguson, W.F. Perrin, L. Balance, T. Gerrodette, G. Joyce, C.D. MacLeod, K. Mullin, D.L. Palka and G. Waring, 2006. Abundance and densities of beaked and bottlenose whales (family *Ziphiidae*). *J. Cetacean Res. Manage.* 7:263–270.
- Buckland, S.T., D.R. Anderson, K.P. Burnham, J.L. Laake, D.L. Borchers and L. Thomas. 2001. Introduction to distance sampling: estimating abundance of biological populations. Oxford University Press, New York, New York. 432 pp.
- Carroll, A.G., R. Przeslawski, A. Duncan, M. Gunning, B. Bruce. 2017. A critical review of the potential impacts of marine seismic surveys on fish & invertebrates. *Mar. Pollut. Bull.* 114:9–24.
- CETAP 1982. A characterization of marine mammals and turtles in the mid- and north Atlantic areas of the U.S. outer continental shelf, final report #AA551-CT8-48. Cetacean and Turtle Assessment Program, University of Rhode Island. Bureau of Land Management, Washington, DC. 538 pp.
- [Chavez-Rosales S., E. Josephson, D. Palka and L. Garrison. 2022. Detection of habitat shifts of cetacean species: a comparison between 2010 and 2017 habitat suitability conditions in the northwest Atlantic Ocean. *Front. Mar. Sci.* 9:877580. doi: 10.3389/fmars.2022.877580](#)
- Cox, T.M., T.J. Ragen, A.J. Read, E. Vos, R.W. Baird, K. Balcomb, J. Barlow, J. Caldwell, T. Cranford, L. Crum, A. D'Amico, G.D. Spain, A. Fernandez, J. Finneran, R. Gentry, W. Gerth, F. Gulland, J. Hilderbrand, D. Houser, T. Hullar, P.D. Jepson, D. Ketten, C.D. MacLeod, P. Miller, S. Moore, D. Moutain, D. Palka, P. Ponganis, S. Rommel, T. Rowles, B. Taylor, P. Tyack, D. Wartzok, R. Gisiner, J. Mead and L. Benner. 2006. Understanding the impacts of anthropogenic sound on beaked whales. *J. Cetacean Res. Manage.* 7:177–187.
- D'Amico, A., R.C. Gisiner, D.R. Ketten, J.A. Hammock, C. Johnson, P.L. Tyack and J. Mead. 2009. Beaked whale strandings and naval exercises. *Aq. Mamm.* 35:452–472.
- Fernandez, A., J.F. Edwards, F. Rodriguez, A.E. de los Monteros, P. Herraiez, P. Castro, J.R. Jaber, V. Martin and M. Arbelo. 2005. “Gas and Fat Embolic Syndrome” involving a mass stranding of beaked whales (Family *Ziphiidae*) exposed to anthropogenic sonar signals. *Vet. Pathol.* 42:446–457.
- Filadelfo, R., J. Mintz, E. Michlovich, A. D'Amico, P.L. Tyack and D.R. Ketten. 2009. Correlating military sonar use with beaked whale mass strandings: What do the historical data show? *Aq. Mamm.* 35:435–444.
- Frantzis, A. 1998. Does acoustic testing strand whales? *Nature* 392:29.
- Garrison, L.P. 2020. Abundance of cetaceans along the southeast U.S. east coast from a summer 2016 vessel survey. Southeast Fisheries Science Center, Protected Resources and Biodiversity Division, 75 Virginia Beach Dr., Miami, FL 33140. PRD Contribution # PRD-2020-04, 17 pp.
- [Garrison, L.P. and L.A. Dias. 2023. Abundance of marine mammals in waters of the southeastern U.S. Atlantic during summer 2021. SEFSC MMTD Contribution: #MMTD-2023-01. 23 pp. <https://repository.library.noaa.gov/view/noaa/49152>](#)

- Grieve, B.D., J.A. Hare and V.S. Saba. 2017. Projecting the effects of climate change on *Calanus finmarchicus* distribution within the US Northeast continental shelf. *Sci. Rep.* 7:6264.
- Gomez, C., J.W. Lawson, A.J. Wright, A.D. Buren, D. Tollit and V. Lesage. 2016. A systematic review on the behavioural responses of wild marine mammals to noise: The disparity between science and policy. *Can. J. Zool.* 94:801–819.
- Hare, J.A., W.E. Morrison, M.W. Nelson, M.M. Stachura, E.J. Teeters, R.B. Griffis, M.A. Alexander, J.D. Scott, L. Alade, R.J. Bell, A.S. Chute, K.L. Curti, T.H. Curtis, D. Kurcheis, J.F. Kocik, S.M. Lucey, C.T. McCandless, L.M. Milke, D.E. Richardson, E. Robillard, H.J. Walsh, M.C. McManus, K.E. Maranick and C.A. Griswold. 2016. A vulnerability assessment of fish and invertebrates to climate change on the Northeast U.S. continental shelf, PLoS ONE 11:e0146756. <https://doi.org/10.1371/journal.pone.0146756.s014>.
- Hall, A.J., B.J. McConnell, L.J. Schwacke, G.M. Ylitalo, R. Williams and T.K. Rowles. 2018. Predicting the effects of polychlorinated biphenyls on cetacean populations through impacts on immunity and calf survival. *Environ. Poll.* 233:407–418.
- Head, E.J.H., and P. Pepin. 2010. Spatial and inter-decadal variability in plankton abundance and composition in the Northwest Atlantic (1958–2006). *J. Plankton Res.* 32:1633–1648.
- Hamazaki, T. 2002. Spatiotemporal prediction models of cetacean habitats in the mid-western North Atlantic Ocean (from Cape Hatteras, No. Carolina, USA to Nova Scotia, Canada). *Mar. Mamm. Sci.* 18:920–939.
- Hare, J.A., W.E. Morrison, M.W. Nelson, M.M. Stachura, E.J. Teeters, R.B. Griffis, M.A. Alexander, J.D. Scott, L. Alade, R.J. Bell, A.S. Chute, K.L. Curti, T.H. Curtis, D. Kurcheis, J.F. Kocik, S.M. Lucey, C.T. McCandless, L.M. Milke, D.E. Richardson, E. Robillard, H.J. Walsh, M.C. McManus, K.E. Maranick and C.A. Griswold. 2016. A vulnerability assessment of fish and invertebrates to climate change on the Northeast U.S. continental shelf, PLoS ONE 11:e0146756. <https://doi.org/10.1371/journal.pone.0146756.s014>.
- Hall, A.J., B.J. McConnell, L.J. Schwacke, G.M. Ylitalo, R. Williams and T.K. Rowles. 2018. Predicting the effects of polychlorinated biphenyls on cetacean populations through impacts on immunity and calf survival. *Environ. Poll.* 233:407–418.
- Head, E.J.H., and P. Pepin. 2010. Spatial and inter-decadal variability in plankton abundance and composition in the Northwest Atlantic (1958–2006). *J. Plankton Res.* 32:1633–1648.
- Jefferson, T.A., M.A. Webber and R.L. Pitman. 2008. *Marine mammals of the world*. Elsevier, Amsterdam, Netherlands. 573 pp.
- Jepson, P.D., R. Deaville, J.L. Barber, A. Aguilar, A. Borrell, S. Murphy, J. Barry, A. Brownlow, J. Barnett, S. Berrow and A.A. Cunningham. 2016. PCB pollution continues to impact populations of orcas and other dolphins in European waters. *Sci. Rep.-U.K.* 6:18573.
- Laake, J. L., and D. L. Borchers. 2004. Methods for incomplete detection at distance zero. Pages 108-189 *in*: S.T. Buckland, D.R. Andersen, K.P. Burnham, J.L. Laake and L. Thomas (eds.), *Advanced distance sampling*. Oxford University Press, New York, New York.
- Leatherwood, S., D.K. Caldwell and H.E. Winn 1976. *Whales, dolphins, and porpoises of the western North Atlantic. A guide to their identification*. NOAA Tech. Rep. NMFS Circ. 396. 176 pp.
- Longhurst, A.R. 2007. *Ecological geography of the sea*, second edition. Elsevier Academic Press, Boston, Massachusetts. 560 pp.
- Lucas, Z.N., and S.K. Hooker. 2000. Cetacean strandings on Sable Island, Nova Scotia, 1970-1998. *Can. Field-Nat.* 114:46–61.
- MacLeod, C., W.F. Perrin, R. Pitman, J. Barlow, L. Ballance, A. D’Amico, T. Gerrodette, G. Joyce, K.D. Mullin, D. L. Palka and G.T. Waring. 2006. Known and inferred distributions of beaked whale species (Cetacea: Ziphiidae). *J. Cetacean Res. Manage.* 7:271–286.
- MacLeod, C.D. 2009. Global climate change, range changes and potential implications for the conservation of marine cetaceans: a review and synthesis. *Endang. Species Res.* 7:125–136.
- Martín, V., A. Servidio and S. García. 2004. Mass strandings of beaked whales in the Canary Islands. *ECS Newsletter* 42:33–36.
- Mead, J.G. 1984. Survey of reproductive data for the beaked whales (*Ziphiidae*). *Rep. Int. Whal. Comm. (Special Issue)* 6:91–96.
- Mead, J.G. 1989. Beaked whales of the genus *Mesoplodon*. Pages 349-430 *in*: S.H. Ridgway and R. Harrison (eds.). *Handbook of marine mammals, Vol. 4: River dolphins and the larger toothed whales*. Academic Press, San Diego, California.
- Mignucci-Giannoni, A.A., B. Pinto-Rodríguez, M. Velasco-Escudero, R.A. Montoya-Ospina, N.M. Jiménez, M.A. Rodríguez-López, J.E.H. Williams and D.K. Odell. 1999. Cetacean strandings in Puerto Rico and the Virgin Islands. *J. Cetacean Res. Manage.* 1:191–198.

- Morley, J.W., R.L. Selden, R.J. Latour, T.L. Frolicher, R.J. Seagraves and M.L. Pinsky. 2018. Projecting shifts in thermal habitat for 686 species on the North American continental shelf. *PLoS ONE* 13(5):e0196127.
- Murphy, S., R.J. Law, R. Deaville, J. Barnett, M.W. Perkins, A. Brownlow, R. Penrose, N.J. Davison, J.L. Barber P.D. Jepson. 2018. Organochlorine contaminants and reproductive implication in cetaceans: A case study of the common dolphin. Pages 3–38 in M.C. Fossi and C. Panti, (eds.) *Marine mammal ecotoxicology: Impacts of multiple stressors on population health*. Academic Press, New York, New York.
- Nawojchik, R. 1994. First record of *Mesoplodon densirostris* (Cetacea: Ziphiidae) from Rhode Island. *Mar. Mamm. Sci.* 10:477–480.
- NMFS [National Marine Fisheries Service]. 2001. Joint interim report on the Bahamas marine mammal stranding event of 15-16 March 2000 (December 2001). NOAA unpublished report. 55 pp. <https://repository.library.noaa.gov/view/noaa/16198>
- NMFS [National Marine Fisheries Service]. 2018. 2018 Revisions to: Technical guidance for assessing the effects of anthropogenic sound on marine mammal hearing (Version 2.0): Underwater thresholds for onset of permanent and temporary threshold shifts. NOAA Tech. Memo. NMFS-OPR-59, 167 pp. Available from: <https://repository.library.noaa.gov/view/noaa/17892>
- Northeast Fisheries Science Center (NEFSC) and Southeast Fisheries Science Center (SEFSC). 2018. Annual report of a comprehensive assessment of marine mammal, marine turtle, and seabird abundance and spatial distribution in US waters of the western North Atlantic Ocean. *Northeast Fish. Sci. Cent. Ref. Doc.* 18-04. 141 pp. Available at: <https://www.fisheries.noaa.gov/resource/publication-database/atlantic-marine-assessment-program-protected-species>.
- Nowacek, D.P., C.W. Clark, D. Mann, P.J.O. Miller, H.C. Rosenbaum, J.S. Golden, M. Jasny, J. Kraska and B.L. Southall. 2015. Marine seismic surveys and ocean noise: time for coordinated and prudent planning. *Front. Ecol. Environ.* 13:378–386.
- Nye, J., J. Link, J. Hare and W. Overholtz. 2009. Changing spatial distribution of fish stocks in relation to climate and population size on the Northeast United States continental shelf. *Mar. Ecol. Prog. Ser.* 393:111–129.
- Palka, D.L. 2006. Summer abundance estimates of cetaceans in US North Atlantic Navy Operating Areas. *Northeast Fish. Sci. Cent. Ref. Doc.* 06-03. 41 pp. <https://repository.library.noaa.gov/view/noaa/5258>
- Palka, D.L. 2012. Cetacean abundance estimates in US northwestern Atlantic Ocean waters from summer 2011 line transect survey. *Northeast Fish. Sci. Cent. Ref. Doc.* 12-29. 37 pp. <https://repository.library.noaa.gov/view/noaa/4312>
- Palka, D. 2020. Cetacean abundance estimates in US northwestern Atlantic Ocean waters from summer 2016 line transect surveys conducted by the Northeast Fisheries Science Center. *Northeast Fish. Sci. Cent. Ref. Doc.* 20-05.
- Palka, DL. 2023. Cetacean abundance in the US Northwestern Atlantic Ocean, Summer 2021. *Northeast Fish. Sci. Cent. Ref. Doc.* 23-08.
- Pierce, G.J. M.B. Santos, S. Murphy, J.A. Learmonth, A.F. Zuur, E. Rogan, P. Bustamante, F. Caurant, V. Lahaye, V. Ridoux, B.N. Zegers, A. Mets, M. Addink, C. Smeenk, T. Jauniaux, R.J. Law, W. Dabin, A. López, J.M. Alonso Farré, A.F. González, A. Guerra, M. García-Hartmann, R.J. Reid, C.F. Moffat, C. Lockyer, J.P. Boon. 2008. Bioaccumulation of persistent organic pollutants in female common dolphins (*Delphinus delphis*) and harbour porpoises (*Phocoena phocoena*) from western European seas: Geographical trends, causal factors and effects on reproduction and mortality. *Environmental Pollution.* 153:401–415.
- Pinsky, M.L., B. Worm, M.J. Fogarty, J.L. Sarmiento and S.A. Levin. 2013. Marine taxa track local climate velocities. *Science* 341:1239–1242.
- Poloczanska, E.S., C.J. Brown, W.J. Sydeman, W. Kiessling, D.S. Schoeman, P.J. Moore, K. Brander, J.F. Bruno, L.B. Buckley, M.T. Burrows, C.M. Duarte, B.S. Halpern, J. Holding, C.V. Kappel, M.I. O’Connor, J.M. Pandolfi, C. Parmesan, F. Schwing, S.A. Thompson and A.J. Richardson. 2013. Global imprint of climate change on marine life. *Nat. Clim. Change* 3:919–925.
- Simmonds, M.P., and L.F. Lopez-Jurado. 1991. Whales and the military. *Nature* 351:448.
- Sousa, A., F. Alves, A. Dinis, J. Bentz, M.J. Cruz and J.P. Nunes. 2019. How vulnerable are cetaceans to climate change? Developing and testing a new index. *Ecol. Indic.* 98:9–18.
- Spalding, M.D., H.E. Fox, G.R. Allen, N. Davidson, Z.A. Ferdaña, M. Finlayson, B.S. Halpern, M.A. Jorge, A. Lombana, S.A. Lourie, K.D. Martin, E. McManus, J. Molnar, C.A. Recchia and J. Robertson. 2007. Marine ecoregions of the world: a bioregionalization of coastal and shelf areas. *BioScience* 57:573–583.
- Taylor, B.L., M. Martinez, T. Gerrodette, J. Barlow and Y.N. Hrovat. 2007. Lessons from monitoring trends in abundance in marine mammals. *Mar. Mamm. Sci.* 23:157–175.
- Tove, M. 1995. Live sighting of *Mesoplodon cf. M. mirus*, True’s beaked whale. *Mar. Mamm. Sci.* 11:80–85.

- Wade, P.R., and R.P. Angliss 1997. Guidelines for assessing marine mammal stocks: Report of the GAMMS Workshop April 3-5, 1996, Seattle, Washington. NOAA Tech. Memo. NMFS-OPR-12. 93 pp.
- Waring, G.T., C.P. Fairfield, C. M. Ruhsam and M. Sano 1992. Cetaceans associated with Gulf Stream features off the northeastern USA Shelf. Unpublished meeting document ICES C.M. 1992/N:12. International Council for the Exploration of the Sea, Copenhagen, Denmark. ?? pp.
- Waring, G.T., T. Hamazaki, D. Sheehan, G. Wood and S. Baker. 2001. Characterization of beaked whale (*Ziphiidae*) and sperm whale (*Physeter macrocephalus*) summer habitat in shelf-edge and deeper waters off the northeast U.S. Mar. Mamm. Sci. 17:703–717.

MELON-HEADED WHALE (*Peponocephala electra*): Western North Atlantic Stock

STOCK DEFINITION AND GEOGRAPHIC RANGE

The melon-headed whale is distributed worldwide in tropical and subtropical waters (Jefferson et al. 1994). However, sightings of this species in the western North Atlantic are extremely rare. Most stranding records are from Florida and South Carolina, with a few from Virginia and one from New Jersey. There have been two sightings during NMFS vessel surveys between 1992 and 2016. Melon-headed whales in the western North Atlantic are managed separately from those in the northern Gulf of Mexico. Although there have been no directed studies of the degree of demographic independence between the two areas, this management structure is consistent with evidence for strong population structuring in other areas (Martien et al. 2014) and is further supported because the two stocks occupy distinct marine ecoregions (Spalding et al. 2007; Moore and Merrick 2011). Due to the paucity of sightings in the western North Atlantic, there are insufficient data to determine whether the western North Atlantic stock comprises multiple demographically independent populations. Additional morphological, acoustic, genetic, and/or behavioral data are needed to further delineate population structure within the western North Atlantic and across the broader geographic area. Because there are confirmed sightings within waters of the Bahamas, this is likely a transboundary stock (e.g., Halpin et al. 2009; Dunn 2013).

POPULATION SIZE

The number of melon-headed whales off the U.S. Atlantic coast is unknown because they were rarely seen in any surveys. A single group of melon-headed whales was sighted off of Cape Hatteras, North Carolina, in waters >2500 m deep during both a summer 1999 (20 whales) and a winter 2002 (80 whales) vessel survey of the western North Atlantic (Figure 1; NMFS 1999; NMFS 2002). Abundances have not been estimated from these single sightings. Therefore the population size of melon-headed whales is unknown. No confirmed sightings of melon-headed whales have been observed in any other NMFS surveys. Several cruises—a winter 2002 cruise (NMFS 2002), a summer 2005 cruise (NMFS 2005), and a summer 2016 cruise (NEFSC and SEFSC 2016), and a summer 2021 cruise (NEFSC and SEFSC 2022)—each had one or two sightings of pygmy killer or melon-headed whales (identity was not confirmed), and these groups were recorded off Cape Hatteras or off the North Carolina/South Carolina border. However, there have been at least two additional sightings of melon-headed whales off Cape Hatteras (Halpin et al. 2009; McLellan 2014).

Minimum Population Estimate

Present data are insufficient to calculate a minimum population estimate for this stock (Table 1).

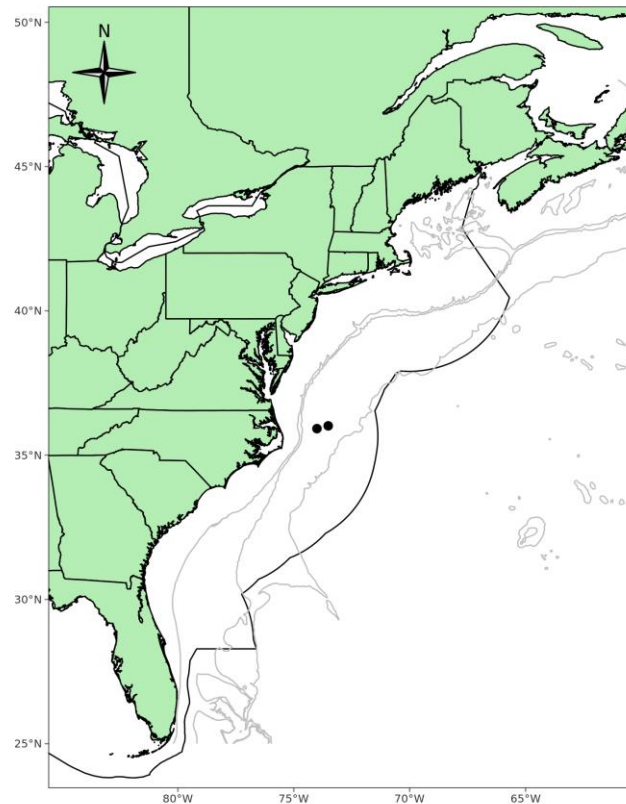

Figure 1. Distribution of melon-headed whale sightings from NEFSC and SEFSC shipboard and aerial surveys during 1995, 1998, 1999, 2002, 2004, 2006, 2007, 2008, 2010, 2011, 2016, and 2021. Isobaths are the 200-m, 1,000-m, and 4,000-m depth contours. The darker line indicates the U.S. EEZ.

Current Population Trend

There are insufficient data to determine the population trends for this stock because no estimates of population size are available.

CURRENT AND MAXIMUM NET PRODUCTIVITY RATES

Current and maximum net productivity rates are unknown for this stock. For purposes of this assessment, the maximum net productivity rate was assumed to be 0.04. This value is based on theoretical modeling showing that cetacean populations may not grow at rates much greater than 4% given the constraints of their reproductive history (Barlow et al. 1995).

POTENTIAL BIOLOGICAL REMOVAL

Potential Biological Removal level (PBR) is the product of the minimum population size, one-half the maximum productivity rate, and a recovery factor (MMPA Sec. 3.16 U.S.C. 1362; Wade and Angliss 1997). The minimum population size is unknown. The maximum productivity rate is 0.04, the default value for cetaceans. The “recovery” factor, which accounts for endangered, depleted, threatened stocks, or stocks of unknown status relative to optimum sustainable population (OSP), is assumed to be 0.5 because this stock is of unknown status. PBR for the western North Atlantic stock of melon-headed whales is unknown because the minimum population size is unknown (Table 1).

Table 1. Best and minimum abundance estimates for the western North Atlantic melon-headed whale (Peponocephala electra) with Maximum Productivity Rate (R_{max}), Recovery Factor (F_r) and PBR.

<u>Nest</u>	<u>CV Nest</u>	<u>N_{min}</u>	<u>F_r</u>	<u>R_{max}</u>	<u>PBR</u>
<u>Unknown</u>	<u>-</u>	<u>Unknown</u>	<u>0.5</u>	<u>0.04</u>	<u>Unknown</u>

ANNUAL HUMAN-CAUSED MORTALITY AND SERIOUS INJURY

Total annual estimated human-caused fishery-related mortality and serious injury to this stock during 2017–2021~~2013–2017~~ was presumed to be zero, as there were no reports of mortalities or serious injuries to melon-headed whales in the western North Atlantic. This species is rare and as a result the likelihood of observing a take is very low. Survey effort and observer effort are insufficient to effectively estimate takes for this species.

Fishery Information

There is one commercial fishery that could potentially interact with this stock in the Atlantic Ocean, ~~is~~ the Category I Atlantic Ocean, Caribbean, Gulf of Mexico large pelagics longline fishery (Appendix III). Pelagic swordfish, tunas and billfish are the target species of the longline fishery. Percent observer coverage (percentage of sets observed) for this fishery in the Atlantic for each year during 2017–2021~~2013–2017~~ was 9, 10, 12, 15, and 12~~11, 10, 10, 9, and 8~~, respectively. There were no observed mortalities or serious injuries to melon-headed whales by this fishery in the Atlantic Ocean during 2017–2021~~2013–2017~~ (Garrison and Stokes 2020a; 2020b; 2021; 2023a; 2023b~~2014; 2016; 2017; 2019; in press~~).

STATUS OF STOCK

Melon-headed whales are not listed as threatened or endangered under the Endangered Species Act, and the Western North Atlantic stock is not considered strategic under the Marine Mammal Protection Act. No fishery-related mortality or serious injury has been observed during recent years; however, because this stock is rare, it is unknown whether total fishery-related mortality and serious injury can be considered insignificant and approaching the zero mortality and serious injury rate. The status of melon-headed whales in the western U.S. Atlantic EEZ relative to optimum sustainable population is unknown. There are insufficient data to determine the population trends for this species.

OTHER FACTORS THAT MAY BE AFFECTING THE STOCK~~Other Mortality~~

Strandings

During 2017–2021, There were three melon-headed whales were reported stranded~~ings of melon-headed whales~~ in along the U.S. East Coast Atlantic Ocean during 2013–2017 (NOAA National Marine Mammal Health and Stranding Response Database unpublished data, accessed 13 October 2022~~13 June 2018~~ (Southeast ER~~Region~~) and 18

~~September 2022- June 2018 (Northeast ERegion). Two strandings occurred in Florida (one in 2018, one in 2020), and the remaining stranding occurred in South Carolina (in 2020). All three occurred off Florida during 2015. No evidence of human interaction was detected for one stranding, and for the remaining two strandings, it could not be determined if there was evidence of human interaction. For two of the three strandings, no evidence of human interaction was detected, but for one stranding, evidence of human interaction was detected in the form of an ingested plastic bag.~~

Stranding data probably underestimate the extent of human and fishery-related mortality and serious injury because not all of the marine mammals that die or are seriously injured in human interactions wash ashore, or, if they do, they are not all recovered (Peltier et al. 2012; Wells et al. 2015; Carretta et al. 2016). In particular, shelf and slope stocks in the western North Atlantic are less likely to strand than nearshore coastal stocks. Additionally, not all carcasses will show evidence of human interaction, entanglement or other fishery-related interaction due to decomposition, scavenger damage, etc. (Byrd et al. 2014). Finally, the level of technical expertise among stranding network personnel varies widely as does the ability to recognize signs of human interaction.

Habitat Issues

Anthropogenic sound in the world's oceans has been shown to affect marine mammals, with vessel traffic, seismic surveys, and active naval sonars being the main anthropogenic contributors to low- and mid-frequency noise in oceanic waters (e.g., Nowacek et al. 2015; Gomez et al. 2016; NMFS 2018). The long-term and population consequences of these impacts are less well-documented and likely vary by species and other factors. Impacts on marine mammal prey from sound are also possible (Carroll et al. 2017), but the duration and severity of any such prey effects on marine mammals are unknown.

The chronic impacts of contaminants (polychlorinated biphenyls [PCBs] and chlorinated pesticides [DDT, DDE, dieldrin, etc.]) on marine mammal reproduction and health are of concern (e.g., Schwacke et al. 2002; Jepson et al. 2016; Hall et al. 2018), but research on contaminant levels for this stock is lacking.

Climate-related changes in spatial distribution and abundance, including poleward and depth shifts, have been documented in or predicted for plankton species and commercially important fish stocks (Nye et al. 2009; Pinsky et al. 2013; Poloczanska et al. 2013; Grieve et al. 2017; Morley et al. 2018) and cetacean species (e.g., MacLeod 2009; Sousa et al. 2019). There is uncertainty in how, if at all, the changes in distribution and population size of this cetacean species may interact with changes in distribution of prey species will respond to these changes and how the ecological shifts will affect human impacts to the species.

STATUS OF STOCK

~~Melon headed whales are not listed as threatened or endangered under the Endangered Species Act, and the Western North Atlantic stock is not considered strategic under the Marine Mammal Protection Act. No fishery related mortality or serious injury has been observed during recent years; therefore, total fishery related mortality and serious injury can be considered insignificant and approaching the zero mortality and serious injury rate. The status of melon-headed whales in the western U.S. Atlantic EEZ relative to OSP is unknown. There are insufficient data to determine the population trends for this species.~~

REFERENCES CITED

- Barlow, J., S. L. Swartz, T. C. Eagle and P. R. Wade. 1995. U.S. Marine mammal stock assessments: Guidelines for preparation, background, and a summary of the 1995 assessments. U.S. Dep. Commer., NOAA Tech. Memo. NMFS-OPR-6. 73pp. Available from: <https://repository.library.noaa.gov/view/noaa/6219>
- Byrd, B.L., A.A. Hohn, G.N. Lovewell, K.M. Altman, S.G. Barco, A. Friedlaender, C.A. Harms, W.A. McLellan, K.T. Moore, P.E. Rosel and V.G. Thayer. 2014. Strandings illustrate marine mammal biodiversity and human impacts off the coast of North Carolina, USA. *Fish. Bull.* 112:1–23.
- Carretta, J.V., K. Danil, S.J. Chivers, D.W. Weller, D.S. Janiger, M. Berman-Kowalewski, K.M. Hernandez, J.T. Harvey, R.C. Dunkin, D.R. Casper, S. Stoudt, M. Flannery, K. Wilkinson, J. Huggins and D.M. Lambourn. 2016. Recovery rates of bottlenose dolphin (*Tursiops truncatus*) carcasses estimated from stranding and survival rate data. *Mar. Mamm. Sci.* 32(1):349–362.
- Carroll, A.G., R. Przeslawski, A. Duncan, M. Gunning, B. Bruce. 2017. A critical review of the potential impacts of marine seismic surveys on fish & invertebrates. *Mar. Pollut. Bull.* 114:9–24.
- Dunn, C. 2013. Bahamas Marine Mammal Research Organisation Opportunistic Sightings. Data downloaded from OBIS-SEAMAP (<http://seamap.env.duke.edu/dataset/329>) on 2023-09-05.

- [Garrison, L.P. and L. Stokes. 2020a. Estimated bycatch of marine mammals and sea turtles in the U.S. Atlantic pelagic longline fleet during 2017. Southeast Fisheries Science Center, Protected Resources and Biodiversity Division, 75 Virginia Beach Dr., Miami, Florida 33140. PRD Contribution # PRD-2020-05. 61 pp.](#)
- [Garrison, L.P. and L. Stokes. 2020b. Estimated bycatch of marine mammals and sea turtles in the U.S. Atlantic pelagic longline fleet during 2018. Southeast Fisheries Science Center, Protected Resources and Biodiversity Division, 75 Virginia Beach Dr., Miami, Florida 33140. PRD Contribution # PRD-2020-08. 56 pp.](#)
- [Garrison, L.P. and L. Stokes. 2021. Estimated bycatch of marine mammals and sea turtles in the U.S. Atlantic pelagic longline fleet during 2019. NOAA Tech. Memo. NMFS-SEFSC-750. 59 pp.](#)
- [Garrison, L.P. and L. Stokes. 2023a. Estimated bycatch of marine mammals and sea turtles in the U.S. Atlantic pelagic longline fleet during 2020. NOAA Tech. Memo. NMFS-SEFSC-764. 66 pp.](#)
- [Garrison, L.P. and L. Stokes. 2023b. Estimated bycatch of marine mammals and sea turtles in the U.S. Atlantic pelagic longline fleet during 2021. NOAA Tech. Memo. NMFS-SEFSC-765. 65 pp.](#)
- ~~[Garrison, L.P. and L. Stokes. 2014. Estimated bycatch of marine mammals and sea turtles in the U.S. Atlantic pelagic longline fleet during 2013. NOAA Tech. Memo. NMFS-SEFSC-667. 61 pp. Available from: <https://repository.library.noaa.gov/view/noaa/4932>](#)~~
- ~~[Garrison, L.P. and L. Stokes. 2016. Estimated bycatch of marine mammals and sea turtles in the U.S. Atlantic pelagic longline fleet during 2014. NOAA Tech. Memo. NMFS-SEFSC-696. 62 pp. Available from: <https://repository.library.noaa.gov/view/noaa/14390>](#)~~
- ~~[Garrison, L.P. and L. Stokes. 2017. Estimated bycatch of marine mammals and sea turtles in the U.S. Atlantic pelagic longline fleet during 2015. NOAA Tech. Memo. NMFS-SEFSC-709. 61 pp.](#)~~
- ~~[Garrison, L.P. and L. Stokes. 2019. Estimated bycatch of marine mammals and sea turtles in the U.S. Atlantic pelagic longline fleet during 2016. Southeast Fisheries Science Center, Protected Resources and Biodiversity Division, 75 Virginia Beach Dr., Miami, FL 33140. PRBD Contribution # PRBD-2019-01. 62 pp.](#)~~
- ~~[Garrison, L.P. and L. Stokes. in press. Estimated bycatch of marine mammals and sea turtles in the U.S. Atlantic pelagic longline fleet during 2017. NOAA Tech. Memo. NMFS-SEFSC-XXX. XX pp.](#)~~
- Gomez, C., J.W. Lawson, A.J. Wright, A.D. Buren, D. Tollit and V. Lesage. 2016. A systematic review on the behavioural responses of wild marine mammals to noise: The disparity between science and policy. *Can. J. Zool.* 94:801–819.
- Grieve, B.D., J.A. Hare and V.S. Saba. 2017. Projecting the effects of climate change on *Calanus finmarchicus* distribution within the US Northeast continental shelf. *Sci. Rep.* 7:6264.
- Hall, A.J., B.J. McConnell, L.J. Schwacke, G.M. Ylitalo, R. Williams and T.K. Rowles. 2018. Predicting the effects of polychlorinated biphenyls on cetacean populations through impacts on immunity and calf survival. *Environ. Poll.* 233:407–418.
- [Halpin, P.N., A.J. Read, E. Fujioka, B.D. Best, B. Donnelly, L.J. Hazen, C. Kot, K. Urian, E. LaBrecque, A. Dimatteo, J. Cleary, C. Good, L.B. Crowder and K.D. Hyrenbach. 2009. OBIS-SEAMAP: The world data center for marine mammal, sea bird, and sea turtle distributions. *Oceanography* 22\(2\):104–115. <https://doi.org/10.5670/oceanog.2009.42>.](#)
- Jefferson, T. A., S. Leatherwood, and M. A. Weber. 1994. *Marine mammals of the world*. FAO, Rome, 320 pp.
- Jepson, P.D., R. Deaville, J.L. Barber, A. Aguilar, A. Borrell, S. Murphy, J. Barry, A. Brownlow, J. Barnett, S. Berrow and A.A. Cunningham. 2016. PCB pollution continues to impact populations of orcas and other dolphins in European waters. *Sci. Rep.-U.K.* 6:18573.
- MacLeod, C.D. 2009. Global climate change, range changes and potential implications for the conservation of marine cetaceans: a review and synthesis. *Endang. Species Res.* 7:125–136.
- Martien, K.K., M.S. Leslie, B.L. Taylor, P.A. Morin, F.I. Archer, B.L. Hancock-Hanser, P.E. Rosel, N.L. Vollmer, A. Viricel and F. Cipriano. 2017. Analytical approaches to subspecies delimitation with genetic data. *Mar. Mamm. Sci.* 33:27–55.
- [McLellan, W. 2014. AFAST Hatteras Aerial Survey -Left side- 2011-2012. Data downloaded from OBIS-SEAMAP \(<http://seamap.env.duke.edu/dataset/851>\) on 2023-03-15.](#)
- Morley, J.W., R.L. Selden, R.J. Latour, T.L. Frolicher, R.J. Seagraves and M.L. Pinsky. 2018. Projecting shifts in thermal habitat for 686 species on the North American continental shelf. *PLoS ONE* 13(5):e0196127.
- NMFS [National Marine Fisheries Service]. 1999. Cruise results. Summer Atlantic Ocean marine mammal survey. NOAA Ship *Oregon II* cruise 236 (99- 05), 4 August - 30 September 1999. Available from SEFSC, 3209 Frederic Street, Pascagoula, MS 39567.
- [NMFS \[National Marine Fisheries Service\]. 2002. CRUISE RESULTS: NOAA Ship Gordon Gunter Cruise GU-02-01, 6 February - 8 April 2002. Mid Atlantic Cetacean Survey \(“MACS”\). \[https://grunt.sefsc.noaa.gov/apex/f?p=103:8:4548820354631:::P8_CALLED_FROM,P8_FILENAME:I,Gunter_16.pdf#PUBLICATION_ID#\]\(https://grunt.sefsc.noaa.gov/apex/f?p=103:8:4548820354631:::P8_CALLED_FROM,P8_FILENAME:I,Gunter_16.pdf#PUBLICATION_ID#\)](#)

- NMFS [National Marine Fisheries Service]. 2005. CRUISE RESULTS: NOAA Ship Gordon Gunter Cruise GU-05-03, 14 June - 16 August, 2005. A survey of the U.S. mid-Atlantic to collect biopsy samples for analysis of population structure in bottlenose dolphins and pilot whales. https://grunt.sefsc.noaa.gov/apex/f?p=103:8:5276268540641:::P8_CALLED_FROM,P8_FILENAME:1.Gunter_33.pdf#PUBLICATION_ID#
- NMFS [National Marine Fisheries Service]. 2018. 2018 Revisions to: Technical guidance for assessing the effects of anthropogenic sound on marine mammal hearing (Version 2.0): Underwater thresholds for onset of permanent and temporary threshold shifts. U.S. Dept. Commer., NOAA Tech. Memo. NMFS-OPR-59, 167 pp. Available from: <https://repository.library.noaa.gov/view/noaa/17892>
- Northeast Fisheries Science Center (NEFSC) and Southeast Fisheries Science Center (SEFSC). 2022. 2021 Annual report of a comprehensive assessment of marine mammal, marine turtle, and seabird abundance and spatial distribution in US waters of the Western North Atlantic Ocean – AMAPPS III. 125 pp. <https://repository.library.noaa.gov/view/noaa/41734>
- Nowacek, D.P., C.W. Clark, D. Mann, P.J.O. Miller, H.C. Rosenbaum, J.S. Golden, M. Jasny, J. Kraska and B.L. Southall. 2015. Marine seismic surveys and ocean noise: time for coordinated and prudent planning. *Front. Ecol. Environ.* 13:378–386.
- Nye, J., J. Link, J. Hare and W. Overholtz. 2009. Changing spatial distribution of fish stocks in relation to climate and population size on the Northeast United States continental shelf. *Mar. Ecol. Prog. Ser.* 393:111–129.
- Peltier, H., W. Dabin, P. Daniel, O. Van Canneyt, G. Dorémus, M. Huon and V. Ridoux. 2012. The significance of stranding data as indicators of cetacean populations at sea: Modelling the drift of cetacean carcasses. *Ecol. Indic.* 18:278–290.
- Pinsky, M.L., B. Worm, M.J. Fogarty, J.L. Sarmiento and S.A. Levin. 2013. Marine taxa track local climate velocities, *Science* 341:1239–1242.
- Poloczanska, E.S., C.J. Brown, W.J. Sydeman, W. Kiessling, D.S. Schoeman, P.J. Moore, K. Brander, J.F. Bruno, L.B. Buckley, M.T. Burrows, C.M. Duarte, B.S. Halpern, J. Holding, C.V. Kappel, M.I. O’Connor, J.M. Pandolfi, C. Parmesan, F. Schwing, S.A. Thompson and A.J. Richardson. 2013. Global imprint of climate change on marine life. *Nat. Clim. Change* 3:919–925.
- Schwacke, L.H., E.O. Voit, L.J. Hansen, R.S. Wells, G.B. Mitchum, A.A. Hohn and P.A. Fair. 2002. Probabilistic risk assessment of reproductive effects of polychlorinated biphenyls on bottlenose dolphins (*Tursiops truncatus*) from the southeast United States coast. *Env. Toxic. Chem.* 21(12):2752–2764.
- Sousa, A., F. Alves, A. Dinis, J. Bentz, M.J. Cruz and J.P. Nunes. 2019. How vulnerable are cetaceans to climate change? Developing and testing a new index. *Ecol. Indic.* 98:9–18.
- Spalding, M.D., H.E. Fox, G.R. Allen, N. Davidson, Z.A. Ferdaña, M. Finlayson, B.S. Halpern, M.A. Jorge, A. Lombana, S.A. Lourie, K.D. Martin, E. McManus, J. Molnar, C.A. Recchia and J. Robertson. 2007. Marine ecoregions of the world: a bioregionalization of coastal and shelf areas. *BioScience* 57:573–583.
- Wade, P.R., and R.P. Angliss. 1997. Guidelines for assessing marine mammal stocks: Report of the GAMMS Workshop April 3-5, 1996, Seattle, Washington. U.S. Dep. Commer., NOAA Tech. Memo. NMFS-OPR- 12. 93 pp. Available from: <https://repository.library.noaa.gov/view/noaa/15963>
- Wells, R.S., J.B. Allen, G. Lovewell, J. Gorzelany, R.E. Delynn, D.A. Fauquier and N.B. Barros. 2015. Carcass-recovery rates for resident bottlenose dolphins in Sarasota Bay, Florida. *Mar. Mamm. Sci.* 31(1):355–368.

RISSO'S DOLPHIN (*Grampus griseus*): Western North Atlantic Stock

STOCK DEFINITION AND GEOGRAPHIC RANGE

Risso's dolphins are distributed worldwide in tropical and temperate seas (Jefferson et al. 2008, 2014), and in the Northwest Atlantic represent a transboundary stock which occurs from Florida to eastern Newfoundland (Leatherwood et al. 1976; Baird and Stacey 1991). Off the northeastern U.S. coast, Risso's dolphins are distributed along the continental shelf edge from Cape Hatteras northward to Georges Bank during spring, summer, and autumn (Figure 1; CETAP 1982; Payne et al. 1984). In winter, the range is in the mid-Atlantic Bight and extends outward into oceanic waters (Payne et al. 1984). In general, the population occupies the mid-Atlantic continental shelf edge year round, and is rarely seen in the Gulf of Maine (Payne et al. 1984). During 1990, 1991 and 1993, spring/summer surveys conducted along the continental shelf edge and in deeper oceanic waters concluded that sightedRisso's dolphins were associated with strong bathymetric features, Gulf Stream warm-core rings, and the Gulf Stream north wall (Waring et al. 1992, 1993; Hamazaki 2002). Sightings during 2016 surveys were concentrated along the shelf break (Figure 1; NEFSC and SEFSC 2018, 2022).

There is no information on the stock structure of Risso's dolphin in the western North Atlantic, or to determine if separate stocks exist in the Gulf of Mexico and Atlantic. Thus, it is plausible that the stock could actually contain multiple demographically independent populations that should themselves be stocks, because the current stock spans multiple eco-regions (Longhurst 1998; Spalding et al. 2007). In 2006, a rehabilitated adult male Risso's dolphin stranded and released in the Gulf of Mexico off Florida was tracked via satellite-linked tag to waters off Delaware (Wells et al. 2009). The Gulf of Mexico and Atlantic stocks are currently being treated as two separate stocks.

POPULATION SIZE

The best abundance estimate for Risso's dolphins is the sum of the estimates from the 2021 2016-NEFSC and SEFSC Department of Fisheries and Oceans Canada (DFO) surveys—44,067 35,215 (CV=0.4519; Table 1). Because the survey areas did not overlap, the estimates from the two surveys were added together and the CVs pooled using a delta method to produce a species abundance estimate for the stock area. While some Canadian waters were covered in the aerial portion of the 2021 survey, the full Canadian portion of the species' range was not as well represented in the 2021 survey compared to the 2016 survey. Nevertheless, the 2021 estimate is considered best for this stock.

Earlier Abundance Estimates

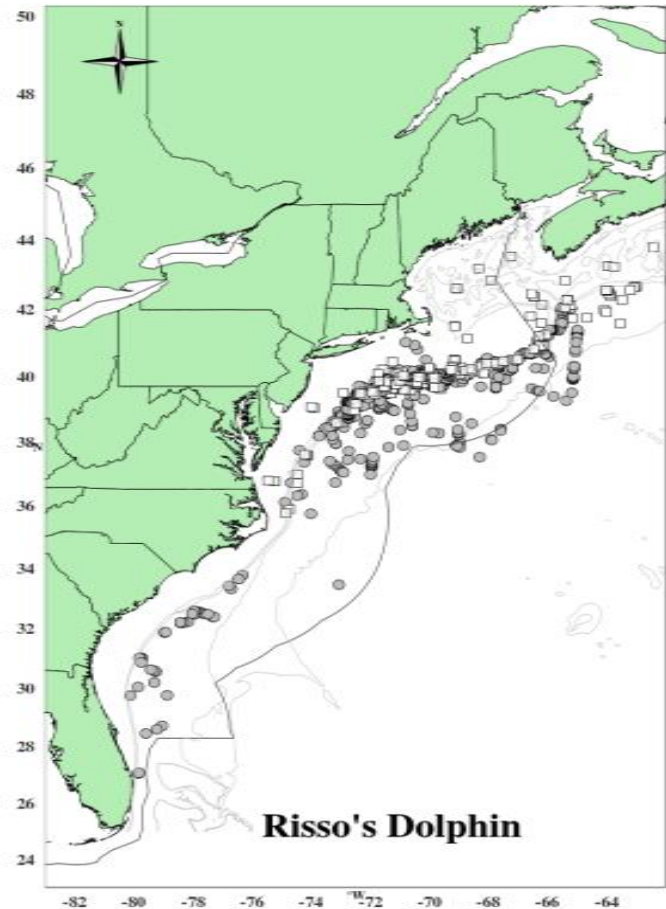

Figure 1. Distribution of Risso's dolphin sightings from NEFSC and SEFSC shipboard and aerial surveys during the summers of 1995, 1998, 1999, 2002, 2004, 2006, 2007, 2008, 2010, 2011, 2016 and 2021 and Department of Fisheries and Oceans Canada 2007 TNASS and 2016 NAISS surveys. Isobaths are the 100-m, 1000-m and 4000-m depth contours. Circle symbols represent shipboard sightings and squares are aerial sightings.

Please see Appendix IV for a summary of abundance estimates, including earlier estimates and survey descriptions. As recommended in the GAMMS II Workshop Report (Wade and Angliss 1997), estimates older than eight years are deemed unreliable for the determination of the current PBR.

Recent Surveys and Abundance Estimates

The Department of Fisheries and Oceans, Canada (DFO) generated Risso’s dolphin estimates from a large-scale aerial survey of Atlantic Canadian shelf and shelf break habitats, extending from the northern tip of Labrador to the U.S. border off southern Nova Scotia in August and September of 2016 (Lawson and Gosselin 2018). A total of 29,123 km of effort was flown over the Gulf of St. Lawrence/Bay of Fundy/Scotian Shelf strata and 21,037 over the Newfound/Labrador strata. The Bay of Fundy/Scotian shelf portion of the Risso’s dolphin population was estimated as 6,073 (CV=0.445).

Abundance estimates of 21,897 (CV=0.23) and 7,245 (CV=0.44) Risso’s dolphins were generated from vessel surveys conducted in U.S. waters of the western North Atlantic during the summer of 2016 (Table 1; Garrison 2020; Palka 2020). One survey was conducted from 27 June to 25 August in waters north of 38°N latitude and consisted of 5,354 km of on-effort trackline along the shelf break and offshore to the outer limit of the U.S. EEZ (NEFSC and SEFSC 2018). The second vessel survey covered waters from Central Florida to approximately 38°N latitude between the 100-m isobaths and the outer limit of the U.S. EEZ during 30 June–19 August. A total of 4,399 km of trackline was covered on effort (NEFSC and SEFSC 2018). Both surveys utilized two visual teams and an independent observer approach to estimate detection probability on the trackline (Laake and Borchers 2004). Mark-recapture distance sampling was used to estimate abundance. Estimates from the two surveys were combined and CVs pooled to produce a species abundance estimate for the stock area.

More recent abundance estimates of 39,612 (CV=0.50) and 4,455 (CV=0.45) Risso’s dolphins were generated from vessel surveys conducted in U.S. waters of the western North Atlantic during the summer of 2021 (Table 1; Garrison and Dias 2023; Palka 2023). One survey was conducted from 16 June to 23 August in waters north of 36°N latitude and consisted of 5,871 km of on-effort trackline along the shelf break and offshore to the outer edge of the U.S. EEZ (NEFSC and SEFSC 2022). The second vessel survey covered waters from central Florida (25°N latitude) to approximately 38°N latitude between the 200-m isobaths and the outer edge of the U.S. EEZ during 12 June–31 August. A total of 5,659 km of trackline was covered on effort (NEFSC and SEFSC 2022). Both surveys utilized two visual teams and an independent observer approach to estimate detection probability on the trackline (Laake and Borchers 2004). Mark-recapture distance sampling was used to estimate abundance. Estimates from the two surveys were combined and CVs pooled to produce a species abundance estimate for the stock area.

Table 1. Summary of recent abundance estimates for the western North Atlantic Risso’s dolphin (*Grampus griseus*), by month, year, and area covered during each abundance survey, resulting abundance estimate (Nest) and coefficient of variation (CV). The estimate considered best is in bold font.

Month/Year	Area	Nest	
Jun–Sep 2016	Central Florida to Central Virginia	7,245	0.44
Jun–Sep 2016	Central Virginia to lower Bay of Fundy	21,897	0.23
Aug–Sep 2016	Gulf of St. Lawrence/Bay of Fundy/Scotian Shelf	6,073	0.445
Jun–Sep 2016	Central Florida to Gulf of St. Lawrence/Bay of Fundy/Scotian Shelf -COMBINED	35,215	0.19
<u>Jun–Aug 2021</u>	<u>New Jersey to lower Bay of Fundy</u>	<u>39,612</u>	<u>0.50</u>
<u>Jun–Aug 2021</u>	<u>Central Florida to New Jersey</u>	<u>4,455</u>	<u>0.45</u>
<u>Jun–Aug 2021</u>	<u>Central Florida to lower Bay of Fundy (COMBINED)</u>	<u>44,067</u>	<u>0.45</u>

Minimum Population Estimate

The minimum population estimate is the lower limit of the two-tailed 60% confidence interval of the log-normally distributed best abundance estimate. This is equivalent to the 20th percentile of the log-normal distribution as specified by Wade and Angliss (1997). The best estimate of abundance for Risso’s dolphins is ~~35,215~~ **44,067** (CV=~~0.19~~ **0.45**), obtained from the ~~2016~~ **2021** surveys. The minimum population estimate for the western North Atlantic Risso’s dolphin is ~~30,662~~ **30,662**. This estimate covers U.S. waters and a portion of the range in Canadian waters.

Current Population Trend

A trend analysis has not been conducted for this stock. The statistical power to detect a trend in abundance for this stock is poor due to the relatively imprecise abundance estimates and long survey interval. For example, the power to detect a precipitous decline in abundance (i.e., 50% decrease in 15 years) with estimates of low precision (e.g., CV>0.30) remains below 80% ($\alpha=0.30$) unless surveys are conducted on an annual basis (Taylor et al. 2007). There is current work to standardize the strata-specific previous abundance estimates to consistently represent the same regions and include appropriate corrections for perception and availability bias. These standardized abundance estimates will be used in state-space trend models that incorporate environmental factors that could potentially influence the process and observational errors for each strata.

CURRENT AND MAXIMUM NET PRODUCTIVITY RATES

Current and maximum net productivity rates are unknown for this stock. Due to uncertainties about the stock-specific life history parameters, the maximum net productivity rate was assumed to be the default value of 0.04. This value is based on theoretical modeling showing that cetacean populations may not grow at rates much greater than 4% given the constraints of their reproductive life history (Barlow et al. 1995).

POTENTIAL BIOLOGICAL REMOVAL

Potential Biological Removal (PBR) is the product of minimum population size, one-half the maximum productivity rate, and a recovery factor (MMPA Sec. 3. 16 U.S.C. 1362; Wade and Angliss 1997). The minimum population size is ~~30,662~~~~30,051~~. The maximum productivity rate is 0.04, the default value for cetaceans (Barlow et al. 1995). The recovery factor is 0.5, the default value for stocks of unknown status relative to Optimum Sustainable Population (OSP), and the CV of the average mortality estimate is less than 0.3 (Wade and Angliss 1997). PBR for the western North Atlantic stock of Risso's dolphin is ~~368~~~~301~~ (Table 2). As noted above, the surveys upon which this estimate and PBR are based did not cover all of the species' range in Canadian waters, however, the estimate is still considered the best estimate for the entire stock.

Table 2. Best and minimum abundance estimates for the western North Atlantic Risso's dolphin (*Grampus griseus*) with Maximum Productivity Rate (R_{max}), Recovery Factor (F_r) and PBR.

N_{est}	CV	N_{min}	F_r	R_{max}	PBR
44,067 35,215	0.45 0.19	30,662 30,051	0.5	0.04	307 301

ANNUAL HUMAN-CAUSED MORTALITY AND SERIOUS INJURY

Total annual estimated average human-caused mortality or serious injury to this stock during ~~2017~~~~2015–2021~~~~2019~~ was ~~1835~~–Risso's dolphins, derived from estimated mortalities and serious injuries in observed U.S. fisheries (CV=0.09; Tables 3, 4). Key uncertainties include the potential that the observer coverage was not representative of the fishery during all times and places.

Table 3. Total annual estimated average human-caused mortality and serious injury for the western North Atlantic Risso's dolphin (*Grampus griseus*).

Years	Source	Annual Avg.	CV
2015 7–2021 19	U.S. fisheries using observer data	1834	0.09
2017 5–2021 19	Non-fishery human caused stranding mortalities	0	-
TOTAL		1834	0.09

Fishery Information

Detailed fishery information is reported in Appendix III.

Earlier Interactions

See Appendix V for more information on historical takes.

Pelagic Longline

Pelagic longline bycatch estimates of Risso’s dolphins for 2017–2021 are documented in Garrison and Stokes (2017, 2019, 2020a, 2020b, 2021, 2023a, 2023b). Most of the estimated marine mammal bycatch was from U.S. Atlantic EEZ waters between South Carolina and Cape Cod. There is a high likelihood that dolphins released alive with ingested gear or gear wrapped around appendages will not survive (Wells et al. 2008). See Table 4 for bycatch estimates and observed mortality and serious injury for the current 5-year period, and Appendix V for historical bycatch information.

Northeast Sink Gillnet

In the northeast sink gillnet fishery, Risso’s dolphin interactions have historically been rare, but in 2019 one animal was observed in the waters south of Massachusetts (2016; Orphanides 2019, 2020, 2021; Precoda and Orphanides 2022; Precoda 2023). See Table 4 for bycatch estimates and observed mortality and serious injury for the current 5-year period, and Appendix V for historical bycatch information.

Northeast Bottom Trawl

One Risso’s dolphin was observed taken in northeast bottom trawl fisheries in 2021 (Table 4). Annual Risso’s dolphin mortalities were estimated using annual stratified ratio-estimator methods (Lyssikatos and Chavez-Rosales, 2021). See Table 4 for bycatch estimates and observed mortality and serious injury for the current 5-year period, and Appendix V for historical bycatch information.

Mid-Atlantic Bottom Trawl

Risso’s dolphins have been observed taken in mid-Atlantic bottom trawl fisheries (Table 4). Annual Risso’s dolphin mortalities were estimated using annual stratified ratio-estimator methods (Lyssikatos and Chavez-Rosales 2021). See Table 4 for bycatch estimates and observed mortality and serious injury for the current 5-year period, and Appendix V for historical bycatch information.

Table 4. Summary of the incidental serious injury and mortality of Risso’s dolphin (*Grampus griseus*) by commercial fishery including the years sampled, the type of data used, the annual observer coverage, the observed mortalities and serious injuries recorded by on-board observers, the estimated annual mortality and serious injury, the combined annual estimates of mortality and serious injury, the estimated CV of the combined estimates and the mean of the combined estimates (CV in parentheses).

Fishery	Years	Data Type ^a	Observer Coverage ^b	Observed Serious Injury ^c	Observed Mortality	Estimated Serious Injury ^c	Estimated Mortality	Estimated Combined Mortality	Estimated CVs	Mean Combined Annual Mortality
Pelagic Longline	2015	Obs. Data, Logbook	0.12	2	0	8.4	0	8.4	0.71	2.55±0.68 (0.44)(0.68)
	2016		0.15	+1	+0	+0.5	+0.2	+6.0	+0.57	
	2017		0.10	1	0	0.2	0	0.2	0.94	
	2018		0.10	0	0	0	0	0	0	
	2019		0.09	2	0	12.2	0	12.2	0.71	
	2020		0.08	0	0	0	0	0	0	
Northeast Sink Gillnet	2015	Obs. Data, Trip Logbook, Allocated Dealer Data	0.14	0	0	0	0	0	0	2.1±1.81 (0.7)
	2016		0.10	0	0	0	0	0	0	
	2017		0.11	0	0	0	0	0	0	
	2018		0.12	0	1	0	5.3	5.3	0.7	
	2019		0.02	0	0	0	2	2	1.01	
	2020		0.11	0	3	0	3	3	0	
Northeast Bottom Trawl	2015	Obs. Data, Weighout	0.19	0	0	0	0	0	0	0.75±0.4 (0.88)
	2016		0.12	0	0	0	170	170	0.88	
	2017		0.12	0	0	0	0	0	0	
	2018		0.16	0	0	0	0	0	0	
	2019		0.08	0	0	0	0	0	0	
	2020		0.19	0	1	0	3.8	3.8	0.88	
Mid-Atlantic Bottom Trawl	2015	Obs. Data, Dealer Data	0.09	2	1	27	13	40	0.63	1.22±0.39 (0.33)
	2016		0.10	0	45	0	39	39	0.51	
	2017		0.12	0	0	0	0	0	0	
	2018		0.12	0	0	0	0	0	0	
	2019		0.02	0	2	4	14	18	0.51	
	2020		0.04	0	0	0	0	0	0	
TOTAL										18.35 (0.09)(0.254)

- a. Observer data (Obs. Data) are used to measure bycatch rates and the data are collected within the Northeast Fisheries Observer Program. NEFSC collects landings data (Unallocated Dealer Data and Allocated Dealer Data) which are used as a measure of total landings and mandatory Vessel Trip Reports (VTR; Trip Logbook) are used to determine the spatial distribution of landings and fishing effort. Total landings are used as a measure of total effort for the coastal gillnet fishery.
- b. The observer coverages for the northeast and mid-Atlantic sink gillnet fishery are ratios based on tons of fish landed. Northeast bottom trawl, mid-Atlantic bottom trawl, northeast mid-water and mid-Atlantic mid-water trawl fishery coverages are ratios based on trips. Total observer coverage reported for gillnet and bottom trawl gear include samples collected from traditional fisheries observers in addition to fishery at-sea monitors through the Northeast Fisheries Observer Program (NEFOP).
- c. Serious injuries were evaluated for the 2015~~7~~-2021~~9~~ period and include both at-sea monitor and traditional observer data (Josephson [and Lyssikatos 2023](#)~~in review et al. 2022~~).

Massachusetts	<u>141</u>	<u>02</u>	<u>014</u>	<u>00</u>	<u>00</u>	<u>1714</u>
Rhode Island	<u>10</u>	<u>0</u>	<u>01</u>	<u>00</u>	<u>01</u>	<u>12</u>
New York ^a	<u>02</u>	<u>0</u>	<u>30</u>	<u>00</u>	<u>30</u>	<u>53</u>
New Jersey	<u>10</u>	<u>0</u>	<u>01</u>	<u>00</u>	<u>01</u>	<u>12</u>
Maryland ^b	<u>00</u>	<u>0</u>	<u>10</u>	<u>00</u>	<u>10</u>	<u>11</u>
Virginia	<u>0</u>	<u>0</u>	<u>0</u>	<u>0</u>	<u>1</u>	<u>1</u>
North Carolina	<u>10</u>	<u>10</u>	<u>1</u>	<u>12</u>	<u>10</u>	<u>35</u>
Florida	<u>10</u>	<u>02</u>	<u>01</u>	<u>00</u>	<u>00</u>	<u>41</u>
TOTAL	<u>184</u>	<u>14</u>	<u>54</u>	<u>12</u>	<u>53</u>	<u>3129</u>

a. One animal in 2019 released alive.

b. One animal in 2019 alive, left at site.

— ~~Stranding data probably underestimate the extent of mortality and serious injury because all of the marine mammals that die or are seriously injured may not wash ashore, nor will all of those that do wash ashore necessarily show signs of entanglement or other fishery interaction. Finally, the level of technical expertise among stranding network personnel varies widely as does the ability to recognize signs of fishery interaction.~~

STATUS OF STOCK

~~Risso's dolphins are not listed as threatened or endangered under the Endangered Species Act, and the Western North Atlantic stock is not considered strategic under the Marine Mammal Protection Act. The 2017–2021 average annual human-related mortality does not exceed PBR. The total U.S. fishery mortality and serious injury for this stock is not less than 10% of the calculated PBR and, therefore, cannot be considered to be insignificant and approaching a zero mortality and serious injury rate. The status of Risso's dolphins relative to OSP in the U.S. Atlantic EEZ is unknown. Population trends for this species have not been investigated. Based on the low levels of uncertainties described in the above sections, it is expected that these uncertainties will have little effect on the designation of the status of this stock.~~

OTHER FACTORS THAT MAY BE CAUSING A DECLINE OR IMPEDING RECOVERY

Strandings

~~From 20175 to 201921, 2931 Risso's dolphin strandings were recorded along the U.S. Atlantic coast (NOAA National Marine Mammal Health and Stranding Response Database unpublished data, accessed 197 OctoberNovember 20220). None of the animals had indications of human interaction.~~

Table 5. Risso's dolphin (Grampus griseus) reported strandings along the U.S. Atlantic coast and Puerto Rico, 20175–202119.

<u>STATE</u>	<u>20175</u>	<u>20186</u>	<u>20197</u>	<u>202018</u>	<u>202119</u>	<u>TOTALS</u>
<u>Massachusetts</u>	<u>141</u>	<u>02</u>	<u>014</u>	<u>00</u>	<u>00</u>	<u>1714</u>
<u>Rhode Island</u>	<u>10</u>	<u>0</u>	<u>01</u>	<u>00</u>	<u>01</u>	<u>12</u>
<u>New York^a</u>	<u>02</u>	<u>0</u>	<u>30</u>	<u>00</u>	<u>30</u>	<u>53</u>
<u>New Jersey</u>	<u>10</u>	<u>0</u>	<u>01</u>	<u>00</u>	<u>01</u>	<u>12</u>

<u>Maryland^b</u>	<u>00</u>	<u>0</u>	<u>10</u>	<u>00</u>	<u>10</u>	<u>11</u>
<u>Virginia</u>	<u>0</u>	<u>0</u>	<u>0</u>	<u>0</u>	<u>1</u>	<u>1</u>
<u>North Carolina</u>	<u>10</u>	<u>10</u>	<u>1</u>	<u>12</u>	<u>10</u>	<u>35</u>
<u>Florida</u>	<u>10</u>	<u>02</u>	<u>01</u>	<u>00</u>	<u>00</u>	<u>41</u>
<u>TOTAL</u>	<u>184</u>	<u>14</u>	<u>54</u>	<u>12</u>	<u>53</u>	<u>3129</u>

a. One animal in 2019 released alive.

b. One animal in 2019 alive, left at site.

Stranding data probably underestimate the extent of mortality and serious injury because all of the marine mammals that die or are seriously injured may not wash ashore, nor will all of those that do wash ashore necessarily show signs of entanglement or other fishery-interaction. Finally, the level of technical expertise among stranding network personnel varies widely as does the ability to recognize signs of fishery interaction.

Habitat Issues~~HABITAT ISSUES~~

The chronic impacts of contaminants (polychlorinated biphenyls [PCBs] and chlorinated pesticides [DDT, DDE, dieldrin, etc.]) on marine mammal reproduction and health are of concern (e.g., Storelli and Macrotrigiano 2000; Pierce et al. 2008; Jepson et al. 2016; Hall et al. 2018; Murphy et al. 2018), but research on contaminant levels for the western north Atlantic stock of Risso’s dolphins is lacking.

Climate-related changes in spatial distribution and abundance, including poleward and depth shifts, have been documented in or predicted for plankton species and commercially important fish stocks (Nye et al. 2009; Pinsky et al. 2013; Poloczanska et al. 2013; Hare et al. 2016; Grieve et al. 2017; Morley et al. 2018) and cetacean species (e.g., MacLeod 2009; Sousa et al. 2019). There is uncertainty in how, if at all, the distribution and population size of this species will respond to these changes and how the ecological shifts will affect human impacts to the species.

Chavez-Rosales et al. (2022) documented an overall 178 km northeastward spatial distribution shift of the seasonal core habitat of Northwest Atlantic cetaceans that was related to changing habitat/climatic factors. Results varied by season and species. This study used sightings data collected during seasonal aerial and shipboard line transect abundance surveys during 2010 to 2017. During this time frame, the weighted centroid of Risso’s dolphin core habitat moved towards the northeast in all seasons, where the farthest was during spring (232 km towards the northeast) and the least was during summer (89 km). There is uncertainty in how, if at all, the changes in distribution and population size of cetacean species may interact with changes in distribution of prey species and how the ecological shifts will affect human impacts to the species.

STATUS OF STOCK

~~—Risso’s dolphins are not listed as threatened or endangered under the Endangered Species Act, and the Western North Atlantic stock is not considered strategic under the Marine Mammal Protection Act. The 20175–202119 average annual human related mortality does not exceed PBR. The total U.S. fishery mortality and serious injury for this stock is not less than 10% of the calculated PBR and, therefore, cannot be considered to be insignificant and approaching a zero mortality and serious injury rate. The status of Risso’s dolphins relative to OSP in the U.S. Atlantic EEZ is unknown. Population trends for this species have not been investigated. Based on the low levels of uncertainties described in the above sections, it is expected that these uncertainties will have little effect on the designation of the status of this stock.~~

REFERENCES CITED

- Baird, R.W. and P.J. Stacey. 1990. Status of Risso’s dolphin, *Grampus griseus*, in Canada. *Can. Field-Nat.* 105:233–242.
- Barlow, J., S.L. Swartz, T.C. Eagle and P.R. Wade. 1995. U.S. marine mammal stock assessments: Guidelines for preparation, background, and a summary of the 1995 assessments. NOAA Tech. Memo. NMFS-OPR-6. 73pp.
- CETAP [Cetacean and Turtle Assessment Program]. 1982. A characterization of marine mammals and turtles in the mid- and North Atlantic areas of the U.S. outer continental shelf, final report. University of Rhode Island. Bureau of Land Management, Washington, DC. #AA551-CT8-48. 576pp.

- [Chavez-Rosales S., E. Josephson, D. Palka and L. Garrison. 2022. Detection of habitat shifts of cetacean species: a comparison between 2010 and 2017 habitat suitability conditions in the northwest Atlantic Ocean. *Front. Mar. Sci.* 9:877580. doi: 10.3389/fmars.2022.877580](#)
- [Garrison, L.P. and L. Stokes. 2017. Estimated bycatch of marine mammals and sea turtles in the U.S. Atlantic pelagic longline fleet during 2015. NOAA Tech. Memo. NMFS-SEFSC-709. 67pp. DOI: 10.25923/kaf6_5e33](#)
- [Garrison, L.P. and L. Stokes. 2019. Estimated bycatch of marine mammals and sea turtles in the U.S. Atlantic pelagic longline fleet during 2016. Southeast Fisheries Science Center, Protected Resources and Biodiversity Division, 75 Virginia Beach Dr., Miami, FL 33140. PRBD Contribution #PRBD-2019-01. 62pp. DOI: 10.25923/d893_d142](#)
- Garrison, L.P. and L. Stokes. 2020. Estimated bycatch of marine mammals and sea turtles in the U.S. Atlantic pelagic longline fleet during 2017. Southeast Fisheries Science Center, Protected Resources and Biodiversity Division, 75 Virginia Beach Dr., Miami, FL 33140. PRBD Contribution #PRD-2020-05. 61pp. DOI: 10.25923/a3hs-ea60
- Garrison, L.P. and L. Stokes. 2020. Estimated bycatch of marine mammals and sea turtles in the U.S. Atlantic pelagic longline fleet during 2018. Southeast Fisheries Science Center, Protected Resources and Biodiversity Division, 75 Virginia Beach Dr., Miami, FL 33140. PRBD Contribution #2020-08. 56pp. DOI: 10.25923/777n-w316
- Garrison, L.P. and L. Stokes. 2021. Estimated bycatch of marine mammals and sea turtles in the U.S. Atlantic pelagic longline fleet during 2019. NOAA Tech Memo NMFS-SEFSC 750. 59pp. DOI: 10.25923/ash3-6q44
- Garrison, L.P. 2020. Abundance of cetaceans along the southeast U.S. east coast from a summer 2016 vessel survey. Southeast Fisheries Science Center, Protected Resources and Biodiversity Division, 75 Virginia Beach Dr., Miami, FL 33140. PRD Contribution # PRD-2020-04. 17pp.
- [Garrison, L.P. and L. Stokes. 2023a. Estimated bycatch of marine mammals and sea turtles in the U.S. Atlantic pelagic longline fleet during 2020. NOAA Tech. Memo. NMFS-SEFSC-764. 66 pp.](#)
- [Garrison, L.P. and L. Stokes. 2023b. Estimated bycatch of marine mammals and sea turtles in the U.S. Atlantic pelagic longline fleet during 2021. NOAA Tech. Memo. NMFS-SEFSC-765. 65 pp.](#)
- [Garrison, L.P. and L.A. Dias. 2023. Abundance of marine mammals in waters of the southeastern U.S. Atlantic during summer 2021. SEFSC MMTD Contribution: #MMTD-2023-01. 23 pp. <https://repository.library.noaa.gov/view/noaa/49152>](#)
- Grieve, B.D., J.A. Hare and V.S. Saba. 2017. Projecting the effects of climate change on *Calanus finmarchicus* distribution within the US Northeast continental shelf. *Sci. Rep.* 7:6264.
- Hare, J.A., W.E. Morrison, M.W. Nelson, M.M. Stachura, E.J. Teeters, R.B. Griffis, M.A. Alexander, J.D. Scott, L. Alade, R.J. Bell, A.S. Chute, K.L. Curti, T.H. Curtis, D. Kurcheis, J.F. Kocik, S.M. Lucey, C.T. McCandless, L.M. Milke, D.E. Richardson, E. Robillard, H.J. Walsh, M.C. McManus, K.E. Maranick, C.A. Griswold. 2016. A vulnerability assessment of fish and invertebrates to climate change on the Northeast U.S. continental shelf. 2016. *PLoS ONE* 11 e0146756. <https://doi.org/10.1371/journal.pone.0146756.s014>
- Hall, A.J., B.J. McConnell, L.J. Schwacke, G.M. Ylitalo, R. Williams and T.K. Rowles. 2018. Predicting the effects of polychlorinated biphenyls on cetacean populations through impacts on immunity and calf survival. *Environ. Poll.* 233:407–418.
- Head, E.J.H. and P. Pepin. 2010. Spatial and inter-decadal variability in plankton abundance and composition in the Northwest Atlantic (1958–2006). *J. Plankton Res.* 32:1633–1648.
- Hamazaki, T. 2002. Spatiotemporal prediction models of cetacean habitats in the mid-western North Atlantic Ocean (from Cape Hatteras, No. Carolina, USA to Nova Scotia, Canada). *Mar. Mamm. Sci.* 18(4):920-939.
- Hatch, J.M. and C.D. Orphanides. 2015. Estimates of cetacean and pinniped bycatch in the 2013 New England sink gillnet and mid-Atlantic gillnet fisheries. *Northeast Fish. Sci. Cent. Ref. Doc.* 15-15. 33pp.
- Jefferson, T.A., M.A. Webber and R.L. Pitman. 2008. *Marine mammals of the world*. Elsevier, Amsterdam. 573pp.
- Jefferson, T.A., C.R. Weir, R.C. Anderson, L.T. Balance, J. Barlow, R.D. Kenney and J.J. Kiszka. 2014. Global distribution of Risso's dolphin *Grampus griseus*: A review and critical evaluation. *Mamm. Rev.* 44:56–68.
- Jepson, P.D., R. Deaville, J.L. Barber, A. Aguilar, A. Borrell, S. Murphy, J. Barry, A. Brownlow, J. Barnett, S. Berrow and A.A. Cunningham. 2016. PCB pollution continues to impact populations of orcas and other dolphins in European waters. *Sci. Rep.-U.K.* 6:18573.
- Josephson, E., F. Wenzel and M.C. Lyssikatos. 2023. Serious injury determinations for small cetaceans and pinnipeds caught in commercial fisheries off the northeast U.S. coast, 2017–2021. *Northeast Fish. Sci. Cent. Ref. Doc.* 23-03. 26pp.
- Lawson J. and J.-F. Gosselin. 2018. Estimates of cetacean abundance from the 2016 NAISS aerial surveys of eastern Canadian waters, with a comparison to estimates from the 2007 TNASS NAAMCO SC/25/AE/09. 40pp.

- Laake, J.L. and D.L. Borchers. 2004. Methods for incomplete detection at distance zero. Pages 108-189 *in*: Advanced distance sampling, S.T. Buckland, D.R. Andersen, K.P. Burnham, J.L. Laake, and L. Thomas (eds). Oxford University Press, New York.
- Leatherwood, S., D.K. Caldwell and H.E. Winn. 1976. Whales, dolphins, and porpoises of the western North Atlantic. A guide to their identification. NOAA Tech. Rep. NMFS Circ. 396. 176pp.
- Longhurst, A.R. 1998. Ecological geography of the sea, Second Edition., Elsevier Academic Press. 560pp.
- Lucas, Z.N. and S.K. Hooker. 2000. Cetacean strandings on Sable Island, Nova Scotia, 1970–1998. *Can. Field-Nat.* 114(1):46–61.
- Lyssikatos, M. S. Chavez-Rosales. 2022. Estimation of cetacean and pinniped bycatch in northeast and mid-Atlantic bottom trawl fisheries, 2015–2019. NOAA Tech. Memo. NMFS-NE-281.
- MacLeod, C.D. 2009. Global climate change, range changes and potential implications for the conservation of marine cetaceans: A review and synthesis. *Endang. Species Res.* 7:125–136.
- Morley, J.W., R.L. Selden, R.J. Latour, T.L. Frolicher, R.J. Seagraves and M.L. Pinsky. 2018. Projecting shifts in thermal habitat for 686 species on the North American continental shelf. *PLoS ONE* 13(5):e0196127.
- Murphy, S., R.J. Law, R. Deaville, J. Barnett, M.W. Perkins, A. Brownlow, R. Penrose, N.J. Davison, J.L. Barber and P.D. Jepson. 2018. Organochlorine contaminants and reproductive implication in cetaceans: A case study of the common dolphin. Pages 3–38 *in*: M.C. Fossi and C. Panti (eds). *Marine mammal ecotoxicology: Impacts of multiple stressors on population health*. Academic Press, New York, New York.
- NEFSC [Northeast Fisheries Science Center] and SEFSC [Southeast Fisheries Science Center]. 2018. Annual report of a comprehensive assessment of marine mammal, marine turtle, and seabird abundance and spatial distribution in US waters of the western North Atlantic Ocean. *Northeast Fish. Sci. Cent. Ref. Doc.* 18-04. 141pp. <https://www.fisheries.noaa.gov/resource/publication-database/atlantic-marine-assessment-program-protected-species>.
- Orphanides, C.D. and J. Hatch. 2017. Estimates of cetacean and pinniped bycatch in the 2015 New England Sink Gillnet fishery and mid-Atlantic gillnet fisheries. *Northeast Fish. Sci. Cent. Ref. Doc.* 317-18. 21pp.
- Orphanides, C.D. 2019. Estimates of cetacean and pinniped bycatch in the 2016 New England Sink Gillnet fishery and mid-Atlantic gillnet fisheries. *Northeast Fish. Sci. Cent. Ref. Doc.* 19-04. 12pp.
- Orphanides, C.D. 2020. Estimates of cetacean and pinniped bycatch in the 2017 New England Sink Gillnet fishery and mid-Atlantic gillnet fisheries. *Northeast Fish. Sci. Cent. Ref. Doc.* 20-03. 16pp.
- Orphanides, C.D. 2021. Estimates of cetacean and pinniped bycatch in the 2018 New England sink and mid-Atlantic Gillnet fisheries. *Northeast Fish. Sci. Cent. Ref. Doc.* 21-01. 16pp.
- Precoda, K. and C.D. Orphanides. 2022. Estimates of cetacean and pinniped bycatch in the 2019 New England sink and mid-Atlantic Gillnet fisheries. *Northeast Fish. Sci. Cent. Ref. Doc.* 22-05. 21pp.
- Palka, D. 2020. Cetacean abundance estimates in US northwestern Atlantic Ocean waters from summer 2016 line transect surveys conducted by the Northeast Fisheries Science Center. *Northeast Fish. Sci. Cent. Ref. Doc.* 20-05.
- [Palka, D.L. 2023. Cetacean abundance in the US Northwestern Atlantic Ocean, Summer 2021. *Northeast Fish. Sci. Cent. Ref. Doc.* 23-08.](#)
- Palka, D.L. and P.S. Hammond. 2001. Accounting for responsive movement in line transect estimates of abundance. *Can. J. Fish. Aquat. Sci.* 58: 777–787.
- Payne, P.M., L.A. Selzer and A.R. Knowlton. 1984. Distribution and density of cetaceans, marine turtles and seabirds in the shelf waters of the northeast U.S., June 1980–Dec. 1983, based on shipboard observations. National Marine Fisheries Service, Woods Hole. NA81FAC00023:245.
- Pierce, G.J., M.B. Santos, S. Murphy, J.A. Learmonth, A.F. Zuur, E. Rogan, P. Bustamante, F. Caurant, V. Lahaye, V. Ridoux, B.N. Zegers, A. Mets, M. Addink, C. Smeenk, T. Jauniaux, R.J. Law, W. Dabin, A. López, J.M. Alonso Farré, A.F. González, A. Guerra, M. García-Hartmann, R.J. Reid, C.F. Moffat, C. Lockyer and J.P. Boon. 2008. Bioaccumulation of persistent organic pollutants in female common dolphins (*Delphinus delphis*) and harbour porpoises (*Phocoena phocoena*) from western European seas: Geographical trends, causal factors and effects on reproduction and mortality. *Environmental Pollution.* 153:401–415.
- Pinsky, M.L., B. Worm, M.J. Fogarty, J.L. Sarmiento and S.A. Levin. 2013. Marine taxa track local climate velocities. *Science* 341:1239–1242.
- Poloczanska, E.S., C.J. Brown, W.J. Sydeman, W. Kiessling, D.S. Schoeman, P.J. Moore, K. Brander, J.F. Bruno, L.B. Buckley, M.T. Burrows, C.M. Duarte, B.S. Halpern, J. Holding, C.V. Kappel, M.I. O’Connor, J.M. Pandolfi, C. Parmesan, F. Schwing, S.A. Thompson and A.J. Richardson. 2013. Global imprint of climate change on marine life. *Nat. Clim. Change* 3:919–925.
- Sousa, A., F. Alves, A. Dinis, J. Bentz, M.J. Cruz and J.P. Nunes. 2019. How vulnerable are cetaceans to climate change? Developing and testing a new index. *Ecol. Indic.* 98:9–18.

- Storelli, M. and G. Macrotrigiano. 2000. Persistent organochlorine residues in Risso's dolphins (*Grampus griseus*) from the Mediterranean Sea. *Mar. Pol. Bull.* 40:555–558.
- Spalding, M.D., H.E. Fox, G.R. Allen, N. Davidson, Z.A. Ferdaña, M. Finlayson, B.S. Halpern, M.A. Jorge, A. Lombana, S.A. Lourie, K.D. Martin, E. McManus, J. Molnar, C.A. Recchia and J. Robertson. 2007. Marine ecoregions of the world: A bioregionalization of coastal and shelf areas. *BioScience*. 57(7):573–583.
- Taylor, B.L., M. Martinez, T. Gerrodette, J. Barlow and Y.N. Hrovat. 2007. Lessons from monitoring trends in abundance in marine mammals. *Mar. Mamm. Sci.* 23(1):157–175.
- Thomas, L., J.L. Laake, E. Rexstad, S. Strindberg, F.F.C. Marques, S.T. Buckland, D.L. Borchers, D.R. Anderson, K.P. Burnham, M.L. Burt, S.L. Hedley, J.H. Pollard, J.R.B. Bishop and T.A. Marques. 2009. Distance 6.0. Release 2. [Internet]. University of St. Andrews (UK): Research Unit for Wildlife Population Assessment. <http://distancesampling.org/Distance/>
- Wade, P.R. and R.P. Angliss. 1997. Guidelines for assessing marine mammal stocks: Report of the GAMMS Workshop April 3–5, 1996, Seattle, Washington. NOAA Tech. Memo. NMFS-OPR-12. 93pp. <https://repository.library.noaa.gov/view/noaa/15963>
- Waring, G.T., C.P. Fairfield, C.M. Ruhsam and M. Sano. 1992. Cetaceans associated with Gulf Stream features off the northeastern USA Shelf. *ICES [Int. Counc. Explor. Sea] C.M.* 1992/N:12.
- Waring, G.T., C.P. Fairfield, C.M. Ruhsam and M. Sano. 1993. Sperm whales associated with Gulf Stream features off the northeastern USA shelf. *Fish. Oceanogr.* 2(2):101–105.
- Wells, R.S., J.B. Allen, S. Hofmann, K. Bassos-Hull, D.A. Fauquier, N.B. Barros, R.E. DeLynn, G. Sutton, V. Socha and M.D. Scott. 2008. Consequences of injuries on survival and reproduction of common bottlenose dolphins (*Tursiops truncatus*) along the west coast of Florida. *Mar. Mamm. Sci.* 24:774–794.
- Wells, R.S., C.A. Manire, L. Byrd, D.R. Smith, J.G. Gannon, D. Fauquier and K.D. Mullin. 2009. Movements and dive patterns of a rehabilitated Risso's dolphin, *Grampus griseus*, in the Gulf of Mexico and Atlantic Ocean. *Mar. Mamm. Sci.* 25(2):420–429.
- Yeung, C. 2001. Estimates of marine mammal and marine turtle bycatch by the U.S. Atlantic pelagic longline fleet in 1999–2000. NOAA Tech. Memo. NMFS-SEFSC-467. 43pp.
- Yeung, C., S. Epperly and C.A. Brown. 2000. Preliminary revised estimates of marine mammal and marine turtle bycatch by the U.S. Atlantic pelagic longline fleet, 1992–1999. PRD Contribution Number 99/00-13. National Marine Fisheries Service, Miami, FL. 58pp.

LONG-FINNED PILOT WHALE (*Globicephala melas melas*): Western North Atlantic Stock

STOCK DEFINITION AND GEOGRAPHIC RANGE

There are two species of pilot whales in the western Atlantic—the long-finned pilot whale, *Globicephala melas melas*, and the short-finned pilot whale, *G. macrorhynchus*. These species are difficult to differentiate at sea and cannot be reliably visually identified during either abundance surveys or observations of fishery mortality without high-quality photographs (Rone and Pace 2012); therefore, the ability to separately assess the two species in U.S. Atlantic waters is complex and requires additional information on seasonal spatial distribution. In the North Atlantic the long-finned pilot whale is distributed from North Carolina to North Africa (and the Mediterranean) and north to Iceland, Greenland and the Barents Sea (Sergeant 1962; Leatherwood et al. 1976; Abend 1993; Bloch et al. 1993; Abend and Smith 1999). The stock structure of the North Atlantic population is uncertain (ICES 1993; Fullard et al. 2000). Morphometric (Bloch and Lastein 1993) and genetic (Siemann 1994; Fullard et al. 2000) studies have provided little support for stock separation across the Atlantic (Fullard et al. 2000). However, Fullard et al. (2000) have proposed a stock structure that is related to sea-surface temperature: 1) a cold-water population west of the Labrador/North Atlantic current, and 2) a warm-water population that extends across the Atlantic in the Gulf Stream.

The Northwest Atlantic population represents a transboundary stock occupying waters in both the U.S. and Canada. In U.S. Atlantic waters, pilot whales (*Globicephala* sp.) are distributed principally along the continental shelf edge off the northeastern U.S. coast in winter and early spring (Figure 1; CETAP 1982; Payne and Heinemann 1993; Abend and Smith 1999; Hamazaki 2002). In late spring, pilot whales move onto Georges Bank and into the Gulf of Maine and more northern waters, and remain in these areas through late autumn (CETAP 1982; Payne and Heinemann 1993). Pilot whales tend to occupy areas of high relief or submerged banks. They are also associated with the Gulf Stream wall and thermal fronts along the continental shelf edge (Waring et al. 1992). Long-finned and short-finned pilot whales overlap spatially along the mid-Atlantic shelf break between Delaware and the southern flank of Georges Bank (Payne and Heinemann 1993; Rone and Pace 2012). Long-finned pilot whales have occasionally been observed

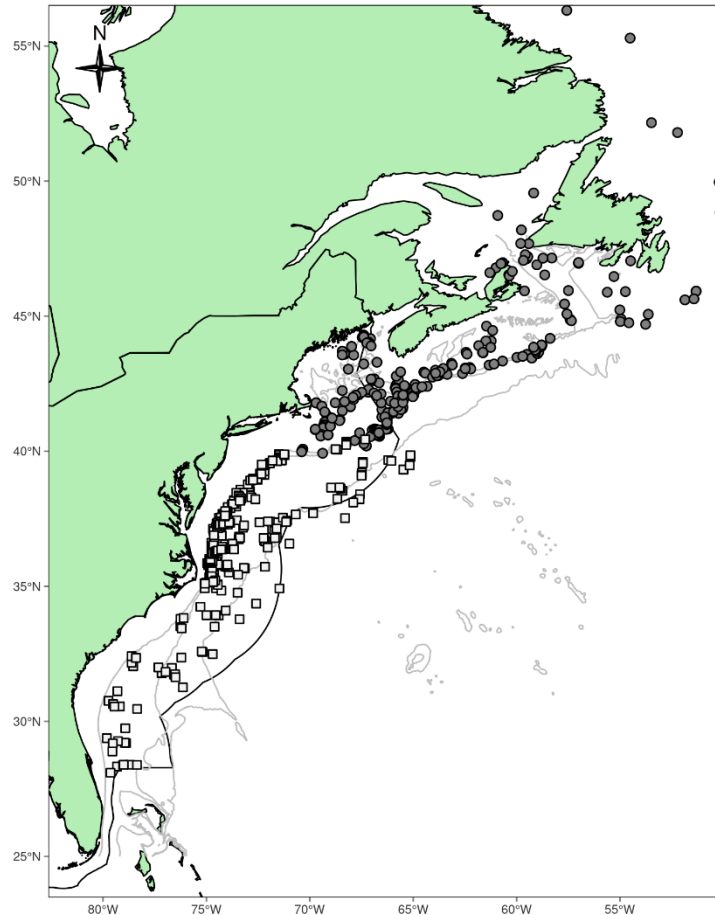

Figure 1. Distribution of long-finned (open—filled symbols/circles) and short-finned (black—open squares) pilot whale sightings from NEFSC and SEFSC shipboard and aerial surveys during the summers of 1998, 1999, 2002, 2004, 2006, 2007, 2011, and 2016, and 2021 and the Department of Fisheries and Oceans Canada 2007 TNASS and 2016 NAISS surveys. The inferred distribution of the two species is preliminary and is valid for June–August only. Isobaths are the 1000-m and 3000-m depth contours. The U.S. EEZ is also displayed in green.

stranded as far south as Florida, ~~while~~ ~~and~~ short-finned pilot whales have occasionally been observed stranded as far north as Massachusetts (Pugliares et al. 2016). The exact latitudinal ranges of the two species therefore remain uncertain, although south of Cape Hatteras, most pilot whale sightings are expected to be short-finned pilot whales, while north of ~42°N most pilot whale sightings are expected to be long-finned pilot whales (Figure 1; Garrison and Rosel 2017).

POPULATION SIZE

The best available estimate for long-finned pilot whales in the western North Atlantic is 39,215 (CV=0.30; Table 1; ~~Garrison and Aichinger-Dias in prep.~~; Garrison 2020; Palka 2020; Lawson and Gosselin 2018). This estimate is the sum of the estimates generated from the northeast U.S. summer 2016 surveys covering U.S. waters from central Virginia to Maine and the Department of Fisheries and Oceans Canada summer 2016 survey covering Canadian waters from the U.S. to Labrador. Because the survey areas did not overlap, the estimates from the two surveys were added together and the CVs pooled using a delta method to produce a species abundance estimate for the stock area. ~~The 2016 estimate is larger than those from 2021-2011 because the 2016 estimate is derived from a survey area extending from Newfoundland to Florida, which is about 1,300,000 km² larger than the 2021-2011 survey area. In addition, the 2016 survey estimates in U.S. waters were corrected for availability bias (due to diving behavior), whereas the 2021-2011 estimates were not corrected.~~ These survey data have been combined with an analysis of the spatial distribution of the 2 species ~~of pilot whales~~ based on genetic analyses of biopsy samples to derive separate abundance estimates (Garrison and Rosel 2017). ~~Estimates generated from the 2021 surveys are more recent and focus on U.S. waters, although more of the stock range was covered in the 2016 survey.~~

Key uncertainties in the population size estimate include the uncertain separation between the short-finned and long-finned pilot whales; the small negative bias due to the lack of an abundance estimate in the region between the US and the Newfoundland/Labrador survey area; and the uncertainty due to the unknown precision and accuracy of the availability bias correction factor that was applied. ~~Earlier Abundance Estimates~~

~~—Please see appendix IV for a summary of abundance estimates including earlier estimates and survey descriptions. As recommended in the GAMMS II Workshop Report (Wade and Angliss 1997), estimates older than eight years are deemed unreliable for the determination of the current PBR. Due to changes in survey methodology, these historical data should not be used to make comparisons with more current estimates.~~

Recent Surveys and Abundance Estimates for *Globicephala* sp.

Abundance estimates of 8,166 (CV=0.31) and 25,114 (CV=0.27) *Globicephala* sp. were generated from vessel surveys conducted in the northeast and southeast U.S., respectively, during the summer of 2016. The Northeast survey was conducted during 27 June–25 August and consisted of 5,354 km of on-effort trackline. The majority of the survey was conducted in waters north of 38°N latitude and included trackline along the shelf break and offshore to the U.S. EEZ. Pilot whale sightings were concentrated along the shelf-break between the 1,000-m and 2,000-m isobaths and along Georges Bank (NMFS 2017). The Southeast vessel survey covered waters from Central Florida to approximately 38°N latitude between the 100-m isobaths and the U.S. EEZ during 30 June–19 August. A total of 4,399 km of trackline was covered on effort. Pilot whales were observed in high densities along the shelf-break between Cape Hatteras and New Jersey and also in waters further offshore in the mid-Atlantic and off the coast of Florida (NMFS 2017; Garrison and Palka 2018). Both the Northeast and Southeast surveys utilized two visual teams and an independent observer approach to estimate detection probability on the trackline (Laake and Borchers 2004). Mark-recapture distance sampling was used to estimate abundance. A logistic regression model was used to estimate the abundance of long-finned pilot whales from these surveys. For the northeast survey, this resulted in an abundance estimate of 10,997 (CV=0.51) long-finned pilot whales. In the southeast, the model indicated that this survey included habitats expected to exclusively contain short-finned pilot whales so no estimate for long-finned pilot whales was generated.

An abundance estimate of 28,218 (CV=0.36) long-finned pilot whales from the Newfoundland/Labrador region was generated from an aerial survey conducted by the Department of Fisheries and Oceans, Canada (DFO). This survey covered Atlantic Canadian shelf and shelf break waters extending from the northern tip of Labrador to the U.S. border off southern Nova Scotia in August and September of 2016 (Lawson and Gosselin 2018). A total of 29,123 km ~~was were~~ flown over the Gulf of St. Lawrence/Bay of Fundy/Scotian Shelf stratum using two Cessna Skymaster 337s and 21,037 km were flown over the Newfoundland/Labrador stratum using a DeHavilland Twin Otter. The Newfoundland estimate was derived from the Twin Otter data using two-team mark-recapture multi-covariate distance sampling methods. An availability bias correction factor, which was based on the cetaceans' surface intervals, was

also applied. The Gulf of St. Lawrence/Bay of Fundy/Scotian Shelf survey detected 10 pilot whale groups, however, no abundance estimate was produced.

A more recent abundance estimate of 5,734 (CV=0.62) long-finned pilot whales was generated from vessel surveys conducted in U.S. waters of the western North Atlantic during the summer of 2021 (Table 1; Garrison and Dias 2023; Palka 2023). One survey was conducted from 16 June to 23 August in waters north of 36°N latitude and consisted of 5,871 km of on-effort trackline along the shelf break and offshore to the outer edge of the U.S. EEZ (NEFSC and SEFSC 2022). The second vessel survey covered waters from central Florida (25°N latitude) to approximately 38°N latitude between the 200-m isobaths and the outer edge of the U.S. EEZ during 12 June–31 August. A total of 5,659 km of trackline was covered on effort (NEFSC and SEFSC 2022). Both surveys utilized two visual teams and an independent observer approach to estimate detection probability on the trackline (Laake and Borchers 2004). Mark-recapture distance sampling was used to estimate abundance. Estimates from the two surveys were combined and CVs pooled to produce a species abundance estimate for the stock area. The 2016 estimate is larger than that from 2021 because the 2016 estimate is derived from a survey area extending from Newfoundland to Florida, which is about 1,300,000 km² larger than the 2021 survey area.

Spatial Distribution and Abundance Estimates

Biopsy samples from pilot whales were collected during summer months (June–August) from South Carolina to the southern flank of Georges Bank between 1998 and 2007. These samples were identified to species using phylogenetic analysis of mitochondrial DNA sequences. Stranded specimens that were morphologically identified to species were used to assign clades in the phylogeny to species and thereby identify all samples. The probability of a sample being from a long-finned (or short-finned) pilot whale was evaluated as a function of sea-surface temperature, latitude, and month using a logistic regression. This analysis indicated that the probability of a sample coming from a long-finned pilot whale was near 1 at water temperatures <22°C, and near 0 at temperatures >25°C. The probability of a long-finned pilot whale also increased with increasing latitude. Spatially, during summer months, this regression model predicted that all pilot whales observed in offshore waters near the Gulf Stream are most likely short-finned pilot whales. The area of overlap between the two species occurs primarily along the shelf break off the coast of New Jersey between 38°N and 40°N latitude (Garrison and Rosel 2017).

This model was used to partition the abundance estimates from surveys conducted during the summer of ~~2021~~2016. The sightings from the southeast shipboard surveys covering waters from Florida to New Jersey were predicted to consist entirely of short-finned pilot whales. The aerial portion of the northeast surveys covered the Gulf of Maine and the Bay of Fundy ~~and surveys~~ where the model predicted that only long-finned pilot whales would occur. The vessel portion of the northeast surveys recorded a mix of both species along the shelf break, and the sightings in offshore waters near the Gulf Stream were predicted to consist predominantly of short-finned pilot whales (Garrison and Rosel 2017).

Table 1. Summary of recent abundance estimates for the western North Atlantic long-finned pilot whale (Globicephala melas melas) by month, year, and area covered during each abundance survey, and resulting abundance estimate (N_{est}) and coefficient of variation (CV). The estimate considered best is in bold font.

Month/Year	Area	N_{est}	CV
Jun–Aug 2016	Central Virginia to Lower Bay of Fundy	10,997	0.51
Aug–Sep 2016	Newfoundland/Labrador	28,218	0.36
Jun–Sep 2016	Central Virginia to Labrador (COMBINED)	39,215	0.30
<u>Jun–Aug 2021</u>	<u>New Jersey to lower Bay of Fundy</u>	<u>5,711</u>	<u>0.62</u>
<u>Jun–Aug 2021</u>	<u>Central Florida to New Jersey</u>	<u>0</u>	<u>0</u>
<u>Jun–Aug 2021</u>	<u>Central Florida to lower Bay of Fundy (COMBINED)</u>	<u>5,711</u>	<u>0.62</u>

Minimum Population Estimate

The minimum population estimate is the lower limit of the two-tailed 60% confidence interval of the log-normally distributed best abundance estimate. This is equivalent to the 20th percentile of the log-normal distribution as specified by Wade and Angliss (1997). The best estimate of abundance for western North Atlantic long-finned pilot whales is 39,215 animals (CV=0.30). ~~This was based on the combined 2016 surveys, which covered a greater~~

proportion of the stock range than the more recent 2021 survey is 39,215 animals (CV=0.30). The minimum population estimate for long-finned pilot whales is 30,627.

Current Population Trend

A trend analysis has not been conducted for this stock. The statistical power to detect a trend in abundance for this stock is poor due to the relatively imprecise abundance estimates and long survey interval. For example, the power to detect a precipitous decline in abundance (i.e., 50% decrease in 15 years) with estimates of low precision (e.g., CV>0.30) remains below 80% (alpha=0.30), unless surveys are conducted on an annual basis (Taylor et al. 2007). There is current work to standardize the strata-specific previous abundance estimates to consistently represent the same regions and include appropriate corrections for perception and availability bias. These standardized abundance estimates will be used in state-space trend models that incorporate environmental factors that could potentially influence the process and observational errors for each stratum.

CURRENT AND MAXIMUM NET PRODUCTIVITY RATES

Current and maximum net productivity rates are unknown for this stock. For purposes of this assessment, the maximum net productivity rate was assumed to be 0.04. This value is based on theoretical modeling showing that cetacean populations may not grow at rates much greater than 4%, given the constraints of their reproductive life history (Barlow et al. 1995).

POTENTIAL BIOLOGICAL REMOVAL

Potential Biological Removal (PBR) is the product of minimum population size, one-half the maximum productivity rate, and a “recovery” factor (MMPA Sec. 3. 16 U.S.C. 1362; Wade and Angliss 1997). The minimum population size for long-finned pilot whales is 30,627. The maximum productivity rate is 0.04, the default value for cetaceans. The “recovery” factor is 0.5 because this stock is of unknown status relative to optimum sustainable population (OSP) and the CV of the average mortality estimate is less than 0.3 (Wade and Angliss 1997). PBR for the western North Atlantic long-finned pilot whale is 306 (Table 2).

Table 2. Best and minimum abundance estimates for western North Atlantic long-finned pilot whale (*Globicephala melas melas*) with Maximum Productivity Rate (R_{max}), Recovery Factor (F_r) and PBR.

N_{est}	CV	N_{min}	F_r	R_{max}	PBR
39,215	0.30	30,627	0.5	0.04	306

Total annual ~~estimated~~ ~~observed~~ average ~~human-caused~~ ~~fishery related~~ mortality or serious injury during 2017–2021 was 5.59 long-finned pilot whales (CV=0.29 from U.S. fisheries using observer data and an annual average of 0.2 animals from non-fishery stranding records (Table 3; Table 3)). In bottom trawls, and mid-water trawls and in the gillnet fisheries, mortalities were more generally observed north of 40°N latitude and in areas ~~expected to have only where~~ long-finned pilot whales ~~were expected to occur~~. Takes in these fisheries were therefore ~~considered attributed to be the~~ long-finned pilot whales. Takes in the pelagic longline fishery were partitioned according to a logistic regression model (Garrison and Rosel 2017).

Table 3. Total annual estimated average human-caused mortality and serious injury for the western North Atlantic long-finned pilot whale (*Globicephala melas melas*).

<u>Years</u>	<u>Source</u>	<u>Annual Avg.</u>	<u>CV</u>
<u>2017–2021</u>	<u>U.S. commercial fisheries using observer data</u>	<u>5.5</u>	<u>0.29</u>
<u>2017–2021</u>	<u>Non-fishery human caused stranding mortalities</u>	<u>0.2</u>	<u>-</u>
<u>TOTAL</u>		<u>5.7</u>	<u>0.29</u>

Fishery Information

Detailed fishery information is reported in Appendix III.

Earlier Interactions

See Appendix V for more information on historical takes.

United States

Pelagic Longline

During 2017~~5~~–2021~~19~~, pilot whale interactions (all serious injuries) were apportioned between the short-finned and long-finned pilot whale stocks according to a logistic regression model (Garrison and Rosel 2017; [Garrison and Stokes 2023a](#); and [2023b](#)). See Table 3 for bycatch estimates and observed mortality and serious injury for the current 5-year period, and Appendix V for historical bycatch information.

Northeast Bottom Trawl

Fishery-related bycatch rates for years 2017~~5~~–2021~~19~~ were estimated using an annual stratified ratio-estimator (Lyssikatos and Chavez-Rosales 2022). See Table [4-3](#) for bycatch estimates and observed mortality and serious injury for the current 5-year period, and Appendix V for historical bycatch information.

~~Northeast Mid-Water Trawl (Including Pair Trawl)~~

~~—Three pilot whales were taken in the northeast mid-water trawl fishery in 2016. Using model-based predictions and at-sea identification, these takes have all been assigned as long-finned pilot whales. Expanded estimates of fishery mortality for 2017~~5~~–2021~~19~~ are not available, and so for those years the raw number is provided. See Table 3 for bycatch estimates and observed mortality and serious injury for the current 5-year period, and Appendix V for historical bycatch information.~~

Canada

Unknown numbers of long-finned pilot whales have been taken in Newfoundland, Labrador, Scotian shelf and Bay of Fundy groundfish gillnets; Atlantic Canada and Greenland salmon gillnets; and Atlantic Canada cod traps (Read 1994).

Table 4.3. Summary of the incidental mortality and serious injury of long-finned pilot whales (*Globicephala melas melas*) by U.S. commercial fisheries including the years sampled (Years), the type of data used (Data Type), the annual observer coverage coverage (Observer Coverage), the observed mortalities and serious injuries recorded by on-board observers, the estimated annual mortality and serious injury, the combined annual estimates of mortality and serious injury (Estimated Combined Mortality), the estimated CV of the combined estimates (Est. CVs) and the mean of the combined estimates (CV in parentheses). These are minimum observed counts as expanded estimates are not available.

Fishery	Years	Data Type ^a	Observer Coverage ^b	Observed Serious Injury ^c	Observed Mortality	Estimated Serious Injury ^e	Estimated Mortality	Estimated Combined Mortality	Estimated CVs	Mean Combined Annual Mortality
Northeast Bottom Trawl	2015	Obs. Data, Logbook	0.19	0	0	0	0	0	na	2.96 9 (0.46 5)
	2016		0.12	0	4	0	29	29	0.58	
	2017		0.12	0	0	0	0	0	na	
	2018		0.16	0	0	0	0	0	na	
	2019		0.08	0	1	0	5.4 39	5.4 39	0.88	
	2020		0.19	0	1	0	1.8	1.8	0.88	
Northeast Mid-Water Trawl (Including Pair Trawl)^e	2015	Obs. Data,	0.08	0	0	0	0	0	na	0.6 (na)
	2016	Dealer	0.27	0	3	0	3	3	na	
	2017	Data,	0.16	0	0	0	0	0	na	
	2018	VTR Data	0.14	0	0	0	0	0	na	
	2019		0.28	0	0	0	0	0	na	
Pelagic Longline Fishery	2015	Obs. Data, Logbook Data	0.12	+	0	2.2	0	2.2	0.49	2.53 15 (0.36 49)
	2016		0.15	+	0	1.1	0	1.1	1.0	
	2017		0.12	1	0	3.3	0	3.3	0.98	
	2018		0.10	1	0	0.4	0	0.4	0.93	
	2019		0.10	1	0	0.4	0	0.4	1.0	
	2020		0.09	1	0	5.7	0	5.7	0.44	

	<u>2021</u>		<u>0.08</u>	<u>1</u>	<u>0</u>	<u>2.8</u>	<u>0</u>	<u>2.8</u>	<u>0.67</u>	
TOTAL										<u>5.59.0</u> <u>(0.290.4)</u>

a. Observer data (Obs. Data) are used to measure bycatch rates and the data are collected within the Northeast Fisheries Observer Program (NEFOP). NEFSC collects landings data (unallocated Dealer Data and Allocated Dealer Data) which are used as a measure of total landings. Mandatory Vessel Trip Reports (VTR; Trip Logbook) are used to determine the spatial distribution of landings and fishing effort. Total landings are used as a measure of total effort for the coastal gillnet fishery.

b. The observer coverages for the northeast sink gillnet fishery are ratios based on tons of fish landed. Northeast bottom trawl and northeast mid-water trawl fishery coverages are ratios based on trips.

c. Expanded estimates are not available for this fishery.

d. Serious injuries were evaluated for the period and include both at-sea monitor and traditional observer data (Josephson and Lyssikatos 2023 *et al.* 2022).

Other Mortality

— Pilot whales have a propensity to mass strand throughout their range, but the role of human activity in these events is unknown. From 2017 to 2021, 117 long-finned pilot whales (*Globicephala melas melas*) were reported stranded between Maine and Florida, including the EEZ (Table 4; NOAA National Marine Mammal Health and Stranding Response Database, accessed 17 October–November 2020). ~~Of these, none of the animals had plastic in its stomach, indicating had indications of human interaction due to plastic found in its stomach.~~

*Table 54. Pilot whale (*Globicephala melas melas*) strandings along the Atlantic coast, 2017–2021. The level of technical expertise among stranding network personnel varies, and given the potential difficulty in correctly identifying stranded pilot whales to species, reports to specific species should be viewed with caution.*

State	<u>2017</u>	<u>2018</u>	<u>2019</u>	<u>2020</u>	<u>2021</u>	Total
Nova Scotia ^a	<u>12</u>	<u>12</u>	<u>12</u>	<u>33</u>	<u>92</u>	<u>290</u>
Newfoundland and Labrador ^b	<u>10</u>	<u>0</u>	<u>1</u>	<u>150</u>	<u>102</u>	<u>283</u>
Maine ^c	<u>10</u>	<u>1</u>	<u>1</u>	<u>03</u>	<u>10</u>	<u>55</u>
Massachusetts ^c	<u>10</u>	<u>1</u>	<u>1</u>	<u>30</u>	<u>10</u>	<u>52</u>
New York	<u>0</u>	<u>0</u>	<u>0</u>	<u>0</u>	<u>1</u>	<u>1</u>
TOTAL	<u>15</u>	<u>6</u>	<u>4</u>	<u>21</u>	<u>22</u>	<u>68</u>
Total U.S.	<u>0</u>	<u>2</u>	<u>2</u>	<u>3</u>	<u>0</u>	<u>7</u>

a. Data supplied by Nova Scotia Marine Animal Response Society (pers. comm.).

b. See Ledwell and Huntington 2015, 2017, 2018, 2019, 2020, 2021a, 2021b.

c. 2016 Massachusetts animal coded as human interaction due to plastic in stomach released alive.

— Stranding data probably underestimate the extent of human and fishery-related mortality and serious injury, particularly for offshore species such as pilot whales, because not all of the whales that die or are seriously injured in human interactions wash ashore, or, if they do, they are not all recovered (Peltier *et al.* 2012; Wells *et al.* 2015). Additionally, because of decomposition and scavenger damage, not all carcasses will show evidence of human interaction, entanglement or other fishery-related interaction due to decomposition, scavenger damage, etc. (Byrd *et al.* 2014). Finally, the level of technical expertise among stranding network personnel varies widely as does the ability to recognize signs of human interaction. **STATUS OF STOCK**

The long-finned pilot whale is not listed as threatened or endangered under the Endangered Species Act., and the western North Atlantic stock is not considered strategic under the MMPA because the mean annual human-caused mortality and serious injury does not exceed PBR. Total U.S. fishery-related mortality and serious injury for long-finned pilot whales is more than 10% of the calculated PBR and, therefore, cannot be considered to be insignificant and approaching zero mortality and serious injury rate. Due to lack of observed fisheries data from Canada, the U.S. fishery-related mortality and serious injury represents a minimum estimate for the stock. The status of this stock relative to OSP in the U.S. Atlantic EEZ is unknown. A population trend analysis for this stock has not been conducted.

Based on the low levels of uncertainty described in the above sections, it is expected these uncertainties will have little effect on the designation of the status of this stock.

OTHER FACTORS THAT MAY BE CAUSING A DECLINE OR IMPEDING RECOVERY

Strandings~~Other Mortality~~

Pilot whales have a propensity to mass strand throughout their range, but the role of human activity in these events is unknown. From 2017 to 2021, 11 long-finned pilot whales (*Globicephala melas melas*) were reported stranded between Maine and Florida, including the EEZ (Table 4; NOAA National Marine Mammal Health and Stranding Response Database, accessed 15 October 2022). Of these, one of the animals had plastic in its stomach, indicating human interaction (Table 5).

*Table 5. Pilot whale (*Globicephala melas melas*) strandings along the Atlantic coast, 2017-2021. The level of technical expertise among stranding network personnel varies, and given the potential difficulty in correctly identifying stranded pilot whales to species, reports to specific species should be viewed with caution.*

State	2017	2018	2019	2020	2021	Total
Nova Scotia ^a	12	12	12	3	9	29
Newfoundland and Labrador ^b	1	0	1	15	10	28
Maine	1	1	1	0	1	5
Massachusetts ^c	1	1	1	3	1	5
New York	0	0	0	0	1	1
TOTAL	15	6	4	21	22	68

a. Data supplied by Nova Scotia Marine Animal Response Society (pers. comm.).

b. See Ledwell and Huntington 2018, 2019, 2020, 2021a, 2021b.

c. 2021 Massachusetts animal coded as human interaction due to plastic in stomach.

Stranding data probably underestimate the extent of human and fishery-related mortality and serious injury, particularly for offshore species such as pilot whales. Not all of the whales that die or are seriously injured in human interactions wash ashore, or, if they do, they are not all recovered (Peltier et al. 2012; Wells et al. 2015). Additionally, because of decomposition and scavenger damage, not all carcasses will show evidence of human interaction, entanglement or other fishery-related interaction. (Byrd et al. 2014). Finally, the level of technical expertise among stranding network personnel varies widely as does the ability to recognize signs of human interaction.

Habitat Issues~~ABITAT ISSUES~~

The chronic impacts of contaminants (polychlorinated biphenyls [PCBs] and chlorinated pesticides [DDT, DDE, dieldrin, etc.]) on marine mammal reproduction and health are of concern (e.g., Schwacke et al. 2002; Jepson et al. 2016; Hall et al. 2018). Moderate levels of these contaminants have been found in pilot whale blubber (Taruski et al. 1975; Muir et al. 1988; Weisbrod et al. 2000). Weisbrod et al. (2000) examined polychlorinated biphenyl and chlorinated pesticide concentrations in bycaught and stranded pilot whales in the western North Atlantic. Contaminant levels were similar to or lower than levels found in other toothed whales in the western North Atlantic, perhaps because they are feeding further offshore than other species (Weisbrod et al. 2000). Dam and Bloch (2000) found very high PCB levels in long-finned pilot whales around the Faroe Islands. Also, high levels of toxic metals (mercury, lead, cadmium) and selenium were measured in pilot whales harvested in the Faroe Island drive fishery (Nielsen et al. 2000). However, the population effect of the observed levels of such contaminants on this stock is unknown.

Anthropogenic sound ~~in the world's oceans~~ has been shown to affect marine mammals, ~~with~~ Vessel traffic, seismic surveys, and active naval sonars ~~being the~~ are the main anthropogenic-human-caused contributors to low- and mid-frequency noise in oceanic waters (e.g., Nowacek et al. 2015; Gomez et al. 2016; NMFS 2018). Exposure experiments conducted in the northern Norwegian Seas between 2006 and 2009 indicated that long-finned pilot whales conducted fewer deep dives during low-frequency active sonar exposures, while their diving behavior did not change when mid-frequency active sonar exposures were performed (Sivle et al. 2012) The long-term and population consequences of these impacts are less well-documented and likely vary by species and other factors. Impacts from sound on marine mammal prey ~~from sound~~ are also possible (Carroll et al. 2017), but the duration and severity of ~~any such~~ prey effects on marine mammals are unknown.

Climate-related changes in spatial distribution and abundance, including poleward and depth shifts, have been documented in or predicted for plankton species and commercially important fish stocks (Nye et al. 2009; Pinsky et al. 2013; Poloczanska et al. 2013; Grieve et al. 2017; Morley et al. 2018) and cetacean species (e.g., MacLeod 2009; Sousa et al. 2019). ~~There is uncertainty in how, if at all, the distribution and population size of this species will respond to these changes and how the ecological shifts will affect human impacts to the species.~~

Chavez-Rosales et al. (2022) documented an overall 178 km northeastward spatial distribution shift of the seasonal core habitat of Northwest Atlantic cetaceans that was related to changing habitat/climatic factors. This study used sightings data collected during seasonal aerial and shipboard line transect abundance surveys from during 2010 to 2017. During this time frame, the weighted centroid of long-finned pilot whale core habitat moved less than 70 km in all seasons. There is uncertainty in how, if at all, the changes in distribution and population size of cetacean species may interact with changes in distribution of prey species and how the ecological shifts will affect human impacts to the species.

STATUS OF STOCK

~~—The long-finned pilot whale is not listed as threatened or endangered under the Endangered Species Act, and the western North Atlantic stock is not considered strategic under the MMPA because the mean annual human-caused mortality and serious injury does not exceed PBR. Total U.S. fishery-related mortality and serious injury for long-finned pilot whales is more less than 10% of the calculated PBR and, therefore, cannot be considered to be insignificant and approaching zero mortality and serious injury rate. The status of this stock relative to OSP in the U.S. Atlantic EEZ is unknown. A population trend analysis for this stock has not been conducted.~~

~~—Based on the low levels of uncertainty described in the above sections, it is expected these uncertainties will have little effect on the designation of the status of this stock.~~

REFERENCES CITED

- Abend, A. 1993. Long-finned pilot whale distribution and diet as determined from stable carbon and nitrogen ratio isotope tracers. M.Sc. Thesis, University of Massachusetts, Amherst, MA. 147pp.
- Abend, A.G. and T.D. Smith. 1999. Review of distribution of the long-finned pilot whale (*Globicephala melas*) in the North Atlantic and Mediterranean. NOAA Tech. Memo. NMFS-NE-117. 22pp.
- Barlow, J., S.L. Swartz, T.C. Eagle and P.R. Wade. 1995. U.S. marine mammal stock assessments: Guidelines for preparation, background, and a summary of the 1995 assessments. NOAA Tech. Memo. NMFS-OPR-6. 73pp.
- Bloch, D. and L. Lastein. 1993. Morphometric segregation of long-finned pilot whales in eastern and western North Atlantic. *Ophelia* 38:55–68.
- Bloch, D., M. Zachariassen and P. Zachariassen. 1993. Some external characters of the long-finned pilot whale off Faroe Island and a comparison with the short-finned pilot whale. *Rep. Int. Whal. Comm. (Special Issue)* 14:117–135.
- Byrd, B.L., A.A. Hohn, G.N. Lovewell, K.M. Altman, S.G. Barco, A. Friedlaender, C.A. Harms, W.A. McLellan, K.T. Moore, P.E. Rosel and V.G. Thayer. 2014. Strandings illustrate marine mammal biodiversity and human impacts off the coast of North Carolina, USA. *Fish. Bull.* 112:1–23.
- Carroll, A.G., R. Przeslawski, A. Duncan, M. Gunning and B. Bruce. 2017. A critical review of the potential impacts of marine seismic surveys on fish & invertebrates. *Mar. Pollut. Bull.* 114:9–24.
- CETAP [Cetacean and Turtle Assessment Program]. 1982. A characterization of marine mammals and turtles in the mid- and North Atlantic areas of the U.S. outer continental shelf, final report. University of Rhode Island. #AA551-CT8-48. Bureau of Land Management, Washington, DC. 576pp.

- [Chavez-Rosales S., E. Josephson, D. Palka and L. Garrison \(2022\) Detection of habitat shifts of cetacean species: a comparison between 2010 and 2017 habitat suitability conditions in the northwest Atlantic Ocean. *Front. Mar. Sci.* 9:877580. doi: 10.3389/fmars.2022.877580](#)
- Dam, M. and D. Bloch. 2000. Screening of mercury and persistent organochlorine pollutants in long-finned pilot whale (*Globicephala melas*) in the Faroe Islands. *Mar. Poll. Bull.* 40:1090–1099.
- Fullard, K.J., G. Early, M.P. Heide-Jorgensen, D. Bloch, A. Rosing-Asvid and W. Amos 2000. Population structure of long-finned pilot whales in the North Atlantic: A correlation with sea surface temperature? *Mol. Ecol.* 9: 949–958.
- Garrison, L.P. and P.E. Rosel. 2017. Partitioning short-finned and long-finned pilot whale bycatch estimates using habitat and genetic information. Southeast Fisheries Science Center, Protected Resources and Biodiversity Division, 75 Virginia Beach Dr., Miami, FL 33140. PRBD Contribution # PRBD-2016-17. 24pp.
- Garrison, L.P. 2020. Abundance of cetaceans along the southeast U.S. east coast from a summer 2016 vessel survey. Southeast Fisheries Science Center, Protected Resources and Biodiversity Division, 75 Virginia Beach Dr., Miami, FL 33140. PRD Contribution # PRD-2020-04. 17pp.
- [Garrison, L.P. and L. Stokes. 2023a. Estimated bycatch of marine mammals and sea turtles in the U.S. Atlantic pelagic longline fleet during 2020. NOAA Tech. Memo. NMFS-SEFSC-764. 66 pp.](#)
- [Garrison, L.P. and L. Stokes. 2023b. Estimated bycatch of marine mammals and sea turtles in the U.S. Atlantic pelagic longline fleet during 2021. NOAA Tech. Memo. NMFS-SEFSC-765. 65 pp.](#)
- [Garrison, L.P. and L.A. Dias. 2023. Abundance of marine mammals in waters of the southeastern U.S. Atlantic during summer 2021. SEFSC MMTD Contribution: #MMTD-2023-01. 23 pp. <https://repository.library.noaa.gov/view/noaa/49152>](#)
- Gomez, C., J.W. Lawson, A.J. Wright, A.D. Buren, D. Tollit and V. Lesage. 2016. A systematic review on the behavioural responses of wild marine mammals to noise: The disparity between science and policy. *Can. J. Zool.* 94:801–819.
- Grieve, B.D., J.A. Hare and V.S. Saba. 2017. Projecting the effects of climate change on *Calanus finmarchicus* distribution within the US Northeast continental shelf. *Sci. Rep.* 7:6264.
- Hamazaki, T. 2002. Spatiotemporal prediction models of cetacean habitats in the mid-western North Atlantic Ocean (from Cape Hatteras, No. Carolina, USA to Nova Scotia, Canada). *Mar. Mamm. Sci.* 18(4):920–939.
- Hare, J.A., W.E. Morrison, M.W. Nelson, M.M. Stachura, E.J. Teeters, R.B. Griffis, M.A. Alexander, J.D. Scott, L. Alade, R.J. Bell, A.S. Chute, K.L. Curti, T.H. Curtis, D. Kurcheis, J.F. Kocik, S.M. Lucey, C.T. McCandless, L.M. Milke, D.E. Richardson, E. Robillard, H.J. Walsh, M.C. McManus, K.E. Maranick, C.A. Griswold. 2016. A vulnerability assessment of fish and invertebrates to climate change on the Northeast U.S. continental shelf. *PLoS ONE*. 11:e0146756. <https://doi.org/10.1371/journal.pone.0146756.s014>
- Head, E.J.H. and P. Pepin. 2010. Spatial and inter-decadal variability in plankton abundance and composition in the Northwest Atlantic (1958–2006). *J. Plankton Res.* 32:1633–1648.
- ICES [International Council for the Exploration of the Sea]. 1993. Report of the study group on long-finned pilot whales, Copenhagen, Denmark, ICES. 30 August–3 September 1993. CM 1993/N:5.
- Jepson, P.D., R. Deaville, J.L. Barber, A. Aguilar, A. Borrell, S. Murphy, J. Barry, A. Brownlow, J. Barnett, S. Berrow and A.A. Cunningham. 2016. PCB pollution continues to impact populations of orcas and other dolphins in European waters. *Sci. Rep.-U.K.* 6:18573.
- Josephson, E., F. Wenzel and M.C. Lyssikatos. 2022. Serious injury determinations for small cetaceans and pinnipeds caught in commercial fisheries off the northeast U.S. coast, 2015–2019. *Northeast Fish. Sci. Cent. Ref. Doc.* 22-03. 26pp.
- Hall, A.J., B.J. McConnell, L.J. Schwacke, G.M. Ylitalo, R. Williams and T.K. Rowles. 2018. Predicting the effects of polychlorinated biphenyls on cetacean populations through impacts on immunity and calf survival. *Environ. Pollut.* 233:407–418.
- Laake, J.L. and D.L. Borchers. 2004. Methods for incomplete detection at distance zero. Pages 108–189 *in*: Advanced distance sampling, S.T. Buckland, D.R. Andersen, K.P. Burnham, J.L. Laake, and L. Thomas (eds). Oxford University Press, New York, New York.
- Lawson J. and J-F. Gosselin. 2018. Estimates of cetacean abundance from the 2016 NAISS aerial surveys of eastern Canadian waters, with a comparison to estimates from the 2007 TNASS. NAMMCO SC/25/AE/09
- Leatherwood, S., D.K. Caldwell and H.E. Winn. 1976. Whales, dolphins, and porpoises of the western North Atlantic. A guide to their identification. NOAA Tech. Rep. NMFS CIRC.396. 176pp. [Ledwell, W. and J. Huntington. 2015. Incidental entrapments in fishing gear and stranding reported to and responded to by the Whale Release and Strandings Group in Newfoundland and Labrador and a summary of the Whale Release and Strandings program during 2015. Report to Fisheries and Oceans Canada, St. John's, Newfoundland, Canada. 22pp.](#)

- ~~Ledwell, W. and J. Huntington. 2017. Incidental entrapments in fishing gear and stranding reported to and responded to by the Whale Release and Strandings Group in Newfoundland and Labrador and a summary of the Whale Release and Strandings program during 2016. Report to Fisheries and Oceans Canada, St. John's, Newfoundland, Canada. 23pp.~~
- Ledwell, W. and J. Huntington. 2018. Incidental entrapments in fishing gear and stranding reported to and responded to by the Whale Release and Strandings Group in Newfoundland and Labrador and a summary of the Whale Release and Strandings program during 2017. Report to Fisheries and Oceans Canada, St. John's, Newfoundland, Canada. 23pp.
- Ledwell, W. and J. Huntington. 2019. Incidental entrapments and entanglements of cetaceans and leatherback sea turtles, strandings, ice entrapments reported to the Whale Release and Strandings Group in Newfoundland and Labrador and a summary of the Whale Release and Strandings program during 2018. Report to the Department of Fisheries and Oceans Canada, St. John's, Newfoundland, Canada. 24pp.
- Ledwell, W., J. Huntington, E. Sacrey and C. Landry. 2020. Entanglements in Fishing Gear and Strandings reported to the Whale Release and Strandings Group in Newfoundland and Labrador and a summary of the Whale Release and Strandings Program during 2019. Report to the Department of Fisheries and Oceans Canada, St. John's, Newfoundland, Canada. 24pp.
- Ledwell, W., J. Huntington, N. Ledwell and C. Landry. 2021a. Entanglements in fishing gear reported to the Whale Release and Strandings Group in Newfoundland and Labrador and a summary of the Whale Release and Strandings program during 2020. Report to the Department of Fisheries and Oceans Canada, St. John's, Newfoundland, Canada. 21pp. Available at <https://zenodo.org/record/5911328#.Y4jVuX3MI2w>.
- Ledwell, W., J. Huntington, C. Landry, N. Ledwell and J. Hanlon. 2021b. Entanglements in fishing gear reported to the Whale Release and Strandings Group in Newfoundland and Labrador and a summary of the Whale Release and Strandings program during 2021. Report to the Department of Fisheries and Oceans Canada, St. John's, Newfoundland, Canada. 21pp. Available at <https://zenodo.org/record/5914689#.Y4ja1H3MKUk>
- Lyssikatos, M.C. and S. Chavez-Rosales. 2022. Estimates of cetacean and pinniped bycatch in Northeast and mid-Atlantic bottom trawl fisheries, 2015–2019. *Northeast Fish. Sci. Cent. Ref. Doc. NMFS-NE 281*. DOI: 10.25923/6sj9-yw17
- MacLeod, C.D. 2009. Global climate change, range changes and potential implications for the conservation of marine cetaceans: A review and synthesis. *Endang. Species Res.* 7:125–136.
- Morley, J.W., R.L. Selden, R.J. Latour, T.L. Frolicher, R.J. Seagraves and M.L. Pinsky. 2018. Projecting shifts in thermal habitat for 686 species on the North American continental shelf. *PLoS ONE* 13(5):e0196127.
- Muir, D.C.G., R. Wagemann, N.P. Grift, R.J. Norstrom, M. Simon and J. Lien. 1988. Organochlorine chemical and heavy metal contaminants in white-beaked dolphins (*Lagenorhynchus albirostris*) and pilot whales (*Globicephala melaena*) from the coast of Newfoundland, Canada. *Arch. Environ. Contam. Toxicol.* 17(5): 613–629.
- Nielsen, J.B., F. Nielsen, P.-J. Jorgensen and P. Grandjean. 2000. Toxic metals and selenium in blood from pilot whales (*Globicephala melas*) and sperm whales (*Physeter catodon*). *Mar. Poll. Bull.* 40:348–35. <http://www.nefsc.noaa.gov/nefsc/publications/crd/crd0603/crd0603.pdf>
- Nowacek, D.P., C.W. Clark, D. Mann, P.J.O. Miller, H.C. Rosenbaum, J.S. Golden, M. Jasny, J. Kraska and B.L. Southall. 2015. Marine seismic surveys and ocean noise: time for coordinated and prudent planning. *Front. Ecol. Environ.* 13:378–386.
- Nye, J., J. Link, J. Hare and W. Overholtz. 2009. Changing spatial distribution of fish stocks in relation to climate and population size on the Northeast United States continental shelf. *Mar. Ecol. Prog. Ser.* 393:111–129.
- Palka, D. 2020. Cetacean abundance estimates in US northwestern Atlantic Ocean waters from summer 2016 line transect surveys conducted by the Northeast Fisheries Science Center. *Northeast Fish. Sci. Cent. Ref. Doc.* 20-05.
- Palka, D.L. 2023. Cetacean abundance in the US Northwestern Atlantic Ocean, Summer 2021. *Northeast Fish. Sci. Cent. Ref. Doc.* 23-08.
- Payne, P.M. and D.W. Heinemann 1993. The distribution of pilot whales (*Globicephala* sp.) in shelf/shelf edge and slope waters of the northeastern United States, 1978–1988. *Rep. Int. Whal. Comm. (Special Issue)* 14:51–68.
- Peltier, H., W. Dabin, P. Daniel, O. Van Canneyt, G. Dorémus, M. Huon and V. Ridoux. 2012. The significance of stranding data as indicators of cetacean populations at sea: modelling the drift of cetacean carcasses. *Ecol. Indic.* 18:278–290.
- Pinsky, M.L., B. Worm, M.J. Fogarty, J.L. Sarmiento and S.A. Levin. 2013. Marine taxa track local climate velocities. *Science* 341:1239–1242.

- Poloczanska, E.S., C.J. Brown, W.J. Sydeman, W. Kiessling, D.S. Schoeman, P.J. Moore, K. Brander, J.F. Bruno, L.B. Buckley, M.T. Burrows, C.M. Duarte, B.S. Halpern, J. Holding, C.V. Kappel, M.I. O'Connor, J.M. Pandolfi, C. Parmesan, F. Schwing, S.A. Thompson and A.J. Richardson. 2013. Global imprint of climate change on marine life. *Nat. Clim. Change* 3:919–925.
- Read, A.J. 1994. Interactions between cetaceans and gillnet and trap fisheries in the northwest. Atlantic. Rep. Int. Whal. Comm. (Special Issue) 15:133–147.
- Rone, B.K. and R.M. Pace, III. 2012. A simple photograph-based approach for discriminating between free-ranging long-finned (*Globicephala melas*) and short-finned (*G. macrorhynchus*) pilot whales off the east coast of the United States. *Mar. Mamm. Sci.* 28(2):254–275.
- Schwacke, L.H., E.O. Voit, L.J. Hansen, R.S. Wells, G.B. Mitchum, A.A. Hohn and P.A. Fair. 2002. Probabilistic risk assessment of reproductive effects of polychlorinated biphenyls on bottlenose dolphins (*Tursiops truncatus*) from the southeast United States coast. *Env. Toxic. Chem.* 21(12):2752–2764.
- Sergeant, D.E. 1962. The biology of the pilot or pothead whale (*Globicephala melaena* (Traill)) in Newfoundland waters. *Bull. Fish. Res. Bd. Can* 132:1–84.
- Siemann, L. 1994. Mitochondrial DNA sequence variation in North Atlantic long-finned pilot whales, *Globicephala melas*. Ph.D. Thesis, Massachusetts Institute of Technology/Woods Hole Oceanographic Institution.
- Sivle, L. D., P.H. Kvadsheim, A. Fahlman, F.P.A. Lam, P.L. Tyack, and P.J.O Miller. 2012. Changes in dive behavior during naval sonar exposure in killer whales, long-finned pilot whales, and sperm whales. *Frontiers in Physiology*, 3, 400.
- Sousa, A., F. Alves, A. Dinis, J. Bentz, M.J. Cruz and J.P. Nunes. 2019. How vulnerable are cetaceans to climate change? Developing and testing a new index. *Ecol. Indic.* 98:9–18.
- Taruski, A.G., C.E. Olney and H.E. Winn 1975. Chlorinated hydrocarbons in cetaceans. *J. Fish. Res. Brd. Can.* 32(11): 2205–2209.
- Taylor, B.L., M. Martinez, T. Gerrodette, J. Barlow and Y.N. Hrovat. 2007. Lessons from monitoring trends in abundance in marine mammals. *Mar. Mamm. Sci.* 23(1):157–175.
- Thomas, L., J.L. Laake, E. Rexstad, S. Strindberg, F.F.C. Marques, S.T. Buckland, D.L. Borchers, D.R. Anderson, K.P. Burnham, M.L. Burt, S.L. Hedley, J.H. Pollard, J.R.B. Bishop and T.A. Marques. 2009. Distance 6.0. Release 2. [Internet]. University of St. Andrews (UK): Research Unit for Wildlife Population Assessment. <http://distancesampling.org/Distance/>
- Wade, P.R. and R.P. Angliss. 1997. Guidelines for assessing marine mammal stocks: Report of the GAMMS Workshop April 3–5, 1996, Seattle, Washington. NOAA Tech. Memo. NMFS-OPR-12. 93pp. <https://repository.library.noaa.gov/view/noaa/15963>
- Waring, G.T., C.P. Fairfield, C.M. Ruhsam and M. Sano. 1992. Cetaceans associated with Gulf Stream features off the northeastern USA Shelf. *ICES [Int. Counc. Explor. Sea] C.M.* 1992/N:12.
- Weisbrod, A.V., D. Shea, M.J. Moore and J.J. Stegeman. 2000. Bioaccumulation patterns of polychlorinated biphenyls and chlorinated pesticides in northwest Atlantic pilot whales. *Environ. Toxicol. Chem.* 19:667–677.
- Wells, R.S., J.B. Allen, G. Lovewell, J. Gorzelany, R.E. Delynn, D.A. Fauquier and N.B. Barros. 2015. Carcass-recovery rates for resident bottlenose dolphins in Sarasota Bay, Florida. *Mar. Mamm. Sci.* 31(1):355–368.

SHORT-FINNED PILOT WHALE (*Globicephala macrorhynchus*): Western North Atlantic Stock

STOCK DEFINITION AND GEOGRAPHIC RANGE

There are two species of pilot whales in the western North Atlantic - the long-finned pilot whale, *Globicephala melas melas*, and the short-finned pilot whale, *G. macrorhynchus*. These species can be difficult to differentiate at sea and cannot be reliably visually identified during either abundance surveys or observations of fishery mortality without high-quality photographs (Rone and Pace 2012). Pilot whales (*Globicephala* sp.) in the western North Atlantic occur primarily along the continental shelf break from Florida to the Nova Scotia Shelf (Mullin and Fulling 2003). Long-finned and short-finned pilot whales overlap spatially along the mid-Atlantic shelf break between Delaware and the southern flank of Georges Bank (Payne and Heinemann 1993; Rone and Pace 2012). Long-finned pilot whales have occasionally been observed stranded as far south as Florida, and short-finned pilot whales have occasionally been observed stranded as far north as Massachusetts (Pugliares et al. 2016). The exact latitudinal ranges of the two species remain uncertain. However, south of Cape Hatteras most pilot whale sightings are expected to be short-finned pilot whales, while north of approximately 42°N most pilot whale sightings are expected to be long-finned pilot whales (Figure 1; Garrison and Rosel 2017). Short-finned pilot whales are also documented in the wider Caribbean (Bernard and Riley 1999) and along the continental shelf and continental slope in the northern Gulf of Mexico (Mullin and Fulling 2004; Maze-Foley and Mullin 2006). [Because there are confirmed sightings within waters of the Bahamas, this is likely a transboundary stock \(e.g., Halpin et al. 2009; Dunn 2013\).](#)

Thorne et al. (2017) tracked 33 short-finned pilot whales off Cape Hatteras in 2014 and 2015 using satellite-linked telemetry tags. Kernel density estimates of habitat use by whales during tracking were concentrated along the continental shelf break from Cape Hatteras north to Hudson Canyon, but whale distribution also included shelf break waters south of Cape Lookout, shelf break waters off Nantucket Shoals, and deeper offshore waters of the Gulf Stream east and north of Cape Hatteras, reinforcing that

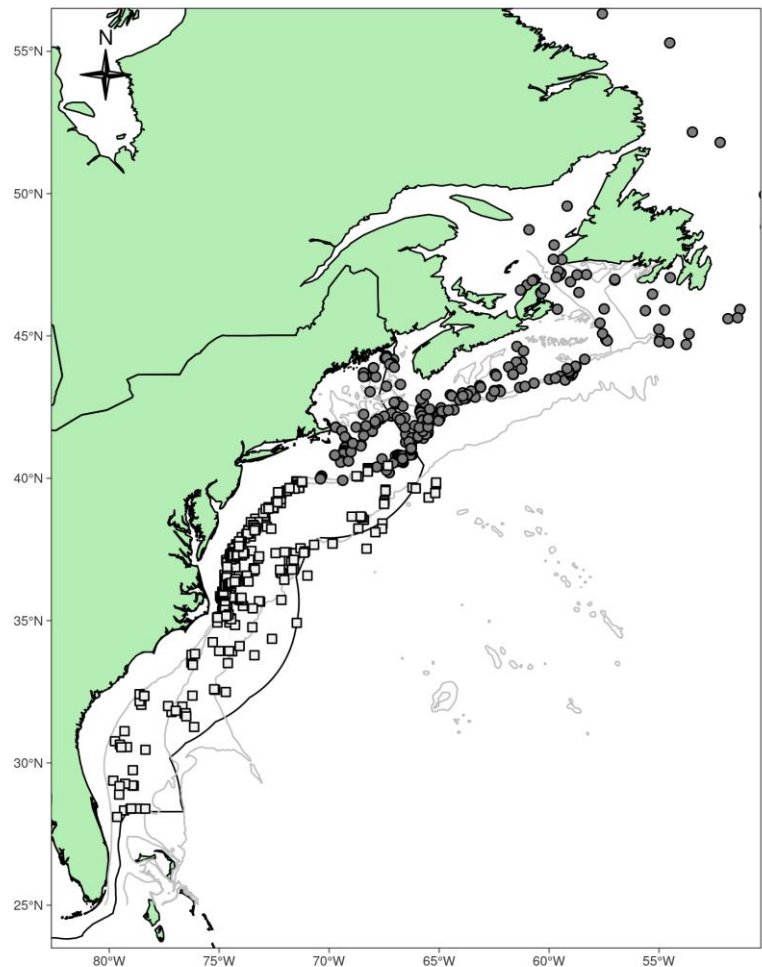

Figure 1. Distribution of long-finned (filled circles) and short-finned (open squares) pilot whale sightings from NEFSC and SEFSC shipboard and aerial surveys during 1995, 1998, 1999, 2002, 2004, 2006, 2007, 2008, 2010, 2011, 2016, and 2021, and DFO's 2007 TNASS and 2016 NAISS surveys. The inferred distribution of the two species is valid for June–August only. Isobaths are the 200-m, 1000-m and 4000-m depth contours. The green line indicates the U.S. EEZ.

the continental shelf break is an important foraging habitat for short-finned pilot whales in the western North Atlantic. Finally, short-finned pilot whales that have stranded alive along the U.S. Atlantic coast and subsequently were released and tracked via [visual tags or satellite-linked](#) telemetry have travelled hundreds of kilometers from their release sites to other areas of the U.S. Atlantic and to the Caribbean (e.g., Irvine et al. 1979; Wells et al. 2013). Whether these movements are representative of normal species' patterns is unknown because they were generated from stranded animals.

An analysis of stock structure within the western North Atlantic Stock has not been completed so there are insufficient data to determine whether there are multiple demographically-independent populations within this stock. Studies to evaluate genetic population structure in short-finned pilot whales throughout the region will improve understanding of stock structure. Pending these results, the *Globicephala macrorhynchus* population occupying U.S. Atlantic waters is managed separately from both the northern Gulf of Mexico stock and the Puerto Rico and U.S. Virgin Islands stock.

POPULATION SIZE

The best available estimate for short-finned pilot whales in the western North Atlantic is [18,749](#)~~28,924~~ (CV=0.33~~24~~; Table 1; [Garrison and Dias 2023](#); [Palka 2023](#)~~Palka 2012~~; [Garrison 2016](#); [Garrison and Rosel 2017](#); [Garrison and Palka 2018](#)). This estimate is from summer ~~2021~~[2016](#) shipboard surveys covering waters from central Florida to the lower Bay of Fundy and is considered the best available abundance estimate because it is based on the most recent surveys covering the full range of short-finned pilot whales in U.S. Atlantic waters. Because long-finned and short-finned pilot whales are difficult to distinguish at sea, sightings data were reported as *Globicephala* sp. Pilot whale sightings from these surveys were strongly concentrated along the continental shelf break; however, pilot whales were also observed over the continental slope in waters associated with the Gulf Stream (Figure 1). These survey data have been combined with an analysis of the spatial distribution of the two pilot whale species based on genetic analyses of biopsy samples to derive separate abundance estimates for each species (Garrison and Rosel 2017).

Earlier Abundance Estimates

Please see Appendix IV for a summary of abundance estimates including earlier estimates and survey descriptions.

Recent Surveys and Abundance Estimates for *Globicephala* spp.

Abundance estimates of 3,810 (CV=0.42) and 25,114 (CV=0.27) *Globicephala* sp. were generated from vessel surveys conducted in the northeast and southeast U.S., respectively, during the summer of 2016. The northeast survey was conducted during 27 June – 25 August and consisted of 5,354 km of on-effort trackline. The majority of the survey was conducted in waters north of 38°N latitude and included trackline along the shelf break and offshore to the U.S. EEZ. Pilot whale sightings were concentrated along the shelf-break between the 1,000-m and 2,000-m isobaths and along Georges Bank ([NEFSC and SEFSC 2016](#)~~NMFS 2017~~). The southeast vessel survey covered waters from Central Florida to approximately 38°N latitude between the 100-m isobaths and the U.S. EEZ during 30 June – 19 August. A total of 4,399 km of trackline was covered on effort. Pilot whales were observed in high densities along the shelf-break between Cape Hatteras and New Jersey and also in waters further offshore in the mid-Atlantic and off the coast of Florida ([NEFSC and SEFSC 2016](#)~~NMFS 2017~~; Garrison and Palka 2018). Both the northeast and southeast surveys utilized two visual teams and an independent observer approach to estimate detection probability on the trackline (Laake and Borchers 2004). Mark-recapture distance sampling was used to estimate abundance. A logistic regression model (see next section) was used to estimate the abundance of short-finned pilot whales from these surveys. For the northeast survey, this resulted in an abundance estimate of 3,810 (CV=0.42) short-finned pilot whales. In the southeast, the model indicated that this survey included habitats expected to exclusively contain short-finned pilot whales resulting in an abundance estimate of 25,114 (CV=0.27).

[More recent abundance estimates of 3,745 \(CV=0.67\) and 15,004 \(CV=0.38\) *Globicephala* sp. were generated from vessel surveys conducted in U.S. waters of the western North Atlantic during the summer of 2021 \(Table 1; Garrison and Dias 2023; Palka 2023\). One survey was conducted from 16 June to 23 August in waters north of 36°N latitude and consisted of 5,871 km of on-effort trackline along the shelf break and offshore to the outer edge of the U.S. EEZ \(NEFSC and SEFSC 2022\). The second vessel survey covered waters from central Florida \(25°N latitude\) to approximately 38°N latitude between the 200-m isobaths and the outer edge of the U.S. EEZ during 12 June–31 August. A total of 5,659 km of trackline was covered on effort \(NEFSC and SEFSC 2022\). Both surveys utilized two visual teams and an independent observer approach to estimate detection probability on the trackline \(Laake and Borchers 2004\). Mark-recapture distance sampling was used to estimate abundance. Estimates from the two surveys](#)

were combined and CVs pooled to produce a species abundance estimate for the stock area.

Spatial Distribution and Abundance Estimates for *Globicephala macrorhynchus*

Pilot whale biopsy samples were collected during summer months (June–August) from South Carolina to the southern flank of Georges Bank in 1998, 2001, 2004, 2005, 2006, and 2007 between 1998 and 2007. These samples were identified to species using phylogenetic analysis of mitochondrial DNA sequences. Samples from stranded specimens that were morphologically identified to species were used to assign clades in the phylogeny to species and thereby identify all survey samples. The probability of a sample being from a short-finned (or long-finned) pilot whale was evaluated as a function of sea surface temperature, latitude, and month using a logistic regression. This analysis indicated that the probability of a sample coming from a short-finned pilot whale was near zero at water temperatures <22°C, and near one at temperatures >25°C. The probability of being a short-finned pilot whale also decreased with increasing latitude. Spatially, during summer months, this regression model predicted that all pilot whales observed in offshore waters near the Gulf Stream are most likely short-finned pilot whales. The area of overlap between the two species occurs primarily along the shelf break between 38°N and 40°N latitude (Garrison and Rosel 2017). This model was used to partition the abundance estimates from surveys conducted during the summer of 2021 based upon contemporaneous satellite-derived sea surface temperature. The sightings from the shipboard surveys covering waters from Florida to New Jersey were predicted to consist entirely of short-finned pilot whales. The vessel portion of the northeast surveys from New Jersey to the southern flank of Georges Bank included waters along the shelf break and waters further offshore extending to the U.S. EEZ. Pilot whales were observed in both areas during the survey. Along the shelf break, the model predicted a mixture of both species, but the sightings in offshore waters near the Gulf Stream were again predicted to consist predominantly of short-finned pilot whales (Garrison and Rosel 2017). The best abundance estimate for short-finned pilot whales is thus the sum of the southeast survey estimate (15,004; CV=0.38) and the estimated number of short-finned pilot whales from the northeast vessel survey (3,722; CV=0.67). The best available abundance estimate is thus 18,726 (CV=0.33).

Table 1. Summary of recent abundance estimates for the western North Atlantic short-finned pilot whale (*Globicephala macrorhynchus*) by month, year, and area covered during each abundance survey, and resulting abundance estimate (N_{est}) and coefficient of variation (CV). Estimates for the entire stock area (COMBINED) include pooled CVs. The estimate considered best is in bold font.

Month/Year	Area	N_{est}	CV
Jun–Aug 2016	New Jersey to lower Bay of Fundy	3,810	0.42
Jun–Aug 2016	Central Florida to New Jersey	25,114	0.27
Jun–Aug 2016	Central Florida to lower Bay of Fundy (COMBINED)	28,924	0.24
<u>Jun–Aug 2021</u>	<u>New Jersey to lower Bay of Fundy</u>	<u>3,722</u>	<u>0.67</u>
<u>Jun–Aug 2021</u>	<u>Central Florida to New Jersey</u>	<u>15,004</u>	<u>0.38</u>
<u>Jun–Aug 2021</u>	<u>Central Florida to lower Bay of Fundy (COMBINED)</u>	<u>18,726</u>	<u>0.33</u>

Minimum Population Estimate

The minimum population estimate is the lower limit of the two-tailed 60% confidence interval of the log-normally distributed best abundance estimate. This is equivalent to the 20th percentile of the log-normal distribution as specified by Wade and Angliss (1997). The best estimate of abundance for western North Atlantic short-finned pilot whale is 18,726 animals (CV=0.33). The minimum population estimate is 14,292 (Table 2).

Current Population Trend

There are four available coastwide abundance estimates for short-finned pilot whales from the summers of 2004, 2011, and 2016, and 2021. Each of these is derived from vessel surveys with similar survey designs and all four used the two-team independent observer approach to estimate abundance. The southeast component of these surveys all were expected to contain exclusively short-finned pilot whales, and the logistic regression model was used to partition pilot whale sightings from the northeast portion of the survey between the short-finned and long-finned species based upon habitat characteristics. The resulting estimates were 24,674 (CV=0.52) in 2004, 21,515 (CV=0.36) in 2011, and 28,924 (CV=0.24) in 2016, and 18,749 (CV=0.33) in 2021 (Garrison and Palka 2018; Garrison and Dias

2023). A generalized linear model indicated no significant trend ($p=0.697$) in these abundance estimates. The key uncertainty is the assumption that the logistic regression model accurately represents the relative distribution of short-finned vs. long-finned pilot whales in each year.

CURRENT AND MAXIMUM NET PRODUCTIVITY RATES

Current and maximum net productivity rates are unknown for this stock. For purposes of this assessment, the maximum net productivity rate was assumed to be 0.04. This value is based on theoretical modeling showing that cetacean populations may not grow at rates much greater than 4% given the constraints of their reproductive life history (Barlow et al. 1995).

POTENTIAL BIOLOGICAL REMOVAL

Potential Biological Removal (PBR) is the product of minimum population size, one-half the maximum productivity rate, and a “recovery” factor (MMPA Sec. 3. 16 U.S.C. 1362; Wade and Angliss 1997). The minimum population size for short-finned pilot whales is 14,292 (23,637). The maximum productivity rate is 0.04, the default value for cetaceans. The “recovery” factor is 0.5 because the stock’s status relative to optimum sustainable population (OSP) is unknown and the CV of the average mortality estimate is less than 0.3 (Wade and Angliss 1997). PBR for the western North Atlantic short-finned pilot whale is 143 (236) (Table 2).

Table 2. Best and minimum abundance estimates for the Western North Atlantic short-finned pilot whale with Maximum Productivity Rate (R_{max}), Recovery Factor (F_r) and PBR.

N _{est}	CV N _{est}	N _{min}	F _r	R _{max}	PBR
18,726 (28,924)	0.33 (0.24)	14,292 (23,637)	0.5	0.04	143 (236)

ANNUAL HUMAN-CAUSED MORTALITY AND SERIOUS INJURY

The estimated mean annual fishery-related mortality and serious injury during 2017–2021 (2015–2019) due to the large pelagics longline commercial fishery was 218 (136) short-finned pilot whales (CV=0.19 (14); Table 3). Uncertainty in this estimate arises because it incorporates a logistic regression model to predict the species of origin (long-finned or short-finned pilot whale) for each bycaught whale. The statistical uncertainty in the assignment to species is incorporated into the abundance estimates; however, the analysis assumes that the collected biopsy samples adequately represent the distribution of the two species and that the resulting model correctly predicts shifts in distribution in response to changes in environmental conditions.

In bottom trawl, mid-water trawl, and gillnet fisheries, pilot whale mortalities were observed north of 40°N latitude in areas expected to have only long-finned pilot whales. Takes and bycatch estimates for these fisheries are therefore attributed to the long-finned pilot whale stock.

Fishery Information

There are three commercial fisheries that interact, or that potentially could interact, with this stock in the Atlantic Ocean. These include two Category I fisheries (the Atlantic Ocean, Caribbean, Gulf of Mexico large pelagics longline and the Atlantic Highly Migratory Species longline fisheries) and one Category III fishery (the Atlantic Ocean, Gulf of Mexico, Caribbean commercial passenger fishing vessel (hook and line) fishery). All recent gillnet and trawl interactions have been assigned to long-finned pilot whales using model-based predictions. Detailed fishery information is reported in Appendix III.

Earlier Interactions

See Appendix V for information on historical takes.

Pelagic Longline

The Atlantic Ocean, Caribbean, Gulf of Mexico large pelagics longline fishery operates in the U.S. Atlantic (including Caribbean) and Gulf of Mexico EEZ, and pelagic swordfish, tunas and billfish are the target species. The estimated annual average serious injury and mortality attributable to the Atlantic Ocean large pelagics longline fishery for the five-year period from 2017 (2015) to 2021 (2019) was 218 (136) short-finned pilot whales (CV=0.19 (14); Table 3). During 2017–2021 (2015–2019), 72 (77) serious injuries were observed in the following fishing areas of the North

Atlantic: Florida East Coast, Mid-Atlantic Bight, Northeast Coastal, and South Atlantic Bight. During ~~2017–2021~~~~2015–2019~~, one mortality was observed (in ~~2021~~~~2016~~) in the ~~Mid-Atlantic Bight~~~~Florida East Coast~~ fishing area (Garrison and Stokes ~~2017; 2019; 2020a; 2020b; 2021; 2023a; 2023b~~).

Prior to 2014, estimated bycatch in the pelagic longline fishery was assigned to the short-finned pilot whale stock because the observed interactions all occurred at times and locations where available data indicated that long-finned pilot whales were very unlikely to occur. Specifically, the highest bycatch rates of undifferentiated pilot whales were observed during September–November along the mid-Atlantic coast (south of 38°N; Garrison 2007), and biopsy data collected in this area during October–November 2011 indicated that only short-finned pilot whales occurred in this region (Garrison and Rosel 2017). Similarly, all genetic data collected from interactions in the pelagic longline fishery have indicated interactions with short-finned pilot whales. However, in recent years, pilot whale interactions (including serious injuries) were observed farther north and along the southern flank of Georges Bank. Therefore, the logistic regression model (described above in ‘Spatial Distribution and Abundance Estimates for *Globicephala macrorhynchus*) was applied using contemporaneous sea surface temperature data to estimate the probability that these interactions were from short-finned vs. long-finned pilot whales (Garrison and Rosel 2017). Due to high water temperatures (ranging from 22 to 25°C) at the time of the observed takes, these interactions were estimated to have a >90% probability of coming from short-finned pilot whales. The estimated probability was used to apportion the estimated mortality and serious injury in the pelagic longline fishery between the short-finned and long-finned pilot whale stocks (Garrison and Stokes ~~2016; 2017; 2019; 2020a; 2020b; 2021; 2023a; 2023b~~).

Between 1992 and 2004, most of the marine mammal bycatch in the U.S. pelagic longline fishery was recorded in U.S. Atlantic EEZ waters between South Carolina and Cape Cod (Garrison 2007). From January to March, observed bycatch was concentrated on the continental shelf edge northeast of Cape Hatteras, North Carolina. During April–June, bycatch was recorded in this area as well as north of Hydrographer Canyon in water over 1,000 fathoms (1830m) deep. During the July–September period, observed takes occurred on the continental shelf edge east of Cape Charles, Virginia, and on Block Canyon slope in over 1,000 fathoms of water. October–December bycatch occurred between the 20- and 50-fathom (37- and 92-m) isobaths between Barnegat Bay, New Jersey, and Cape Hatteras, North Carolina.

The Atlantic Highly Migratory Species longline fishery operates outside the U.S. EEZ. No takes of short-finned pilot whales within high seas waters of the Atlantic Ocean have been observed or reported thus far.

See Table 3 for bycatch estimates and observed mortality and serious injury for the current five-year period, and Appendix V for historical estimates of annual mortality and serious injury.

Table 3. Summary of the incidental mortality and serious injury of short-finned pilot whales (*Globicephala macrorhynchus*) by the U.S. commercial large pelagic longline fishery including the years sampled (Years), the number of vessels active within the fishery (Vessels), the type of data used (Data Type), the annual observer coverage (Observer Coverage), the annual observed mortality and serious injury and mortality using recorded by on-board observer data, the annual estimated mortality and serious injury and mortality, the combined annual estimates of mortality and serious injury and mortality (Estimated Combined Mortality), the estimated CV of the combined annual mortality estimates (Est. CVs) and the mean of the combined mortality estimates (CV in parentheses).

Fishery	Years	Vessels ^a	Data Type ^b	Percent Observer Coverage ^c	Observed Serious Injury	Observed Mortality	Estimated Serious Injury	Estimated Mortality	Estimated Combined Mortality	Est. CVs	Mean Annual Mortality
Pelagic Longline	2015	74	Obs. Data, Logbook	42	32	0	200	0	200	0.24	136 (0.14)
	2016	60		45	44	1	406	51	441	0.31	
	2017	65		42	44	0	133	0	133	0.29	
	2018	57		40	7	0	102	0	102	0.39	
	2019	50		40	40	0	131	0	131	0.37	
Fishery	Years	Vessels ^a	Data Type ^b	Observer Coverage ^c	Observed Serious Injury	Observed Mortality	Estimated Serious Injury	Estimated Mortality	Estimated Combined Mortality	Est. CVs	Mean Annual Mortality
Pelagic Longline	2017	65	Obs. Data, Logbook	11	14	0	133	0	133	0.29	218 (0.19)
	2018	57		10	7	0	102	0	102	0.39	
	2019	50		10	10	0	131	0	131	0.37	
	2020	50		9	22	0	371	0	371	0.45	
	2021	49		8	19	1	332	23	355	0.31	

a. Number of vessels in the fishery within the Atlantic is based on vessels reporting effort to the pelagic longline logbook.
b. Observer data (Obs. Data) are used to measure bycatch rates and the data are collected within the Northeast Fisheries Observer Program (NEFOP) and the Southeast Pelagic Longline Observer Program.
c. Percentage of sets observed in the Atlantic

Hook and Line (Rod and Reel)

During ~~2017–2021~~~~2015–2019~~, there were no documented takes by this fishery. The most recent take occurred in 2013. It is not possible to estimate the total number of interactions with hook and line gear because there is no systematic observer program.

STATUS OF STOCK

~~The short-finned pilot whale is not listed as threatened or endangered under the Endangered Species Act, but the western North Atlantic stock is a strategic stock under the MMPA because the mean annual human-caused mortality and serious injury exceeds PBR. Total U.S. fishery-related mortality and serious injury attributed to short-finned pilot whales exceeds the calculated PBR and therefore cannot be considered to be insignificant and approaching zero mortality and serious injury rate. The status of this stock relative to optimum sustainable population in the U.S. Atlantic EEZ is unknown. There is no evidence for a trend in population size for this stock.~~

OTHER FACTORS THAT MAY BE AFFECTING THE STOCK ~~Other Mortality~~

Strandings

~~Pilot whales have a propensity to mass strand throughout their range, but the role of human activity in these events is unknown. Between two and 168 pilot whales have stranded annually, either individually or in groups, along the eastern U.S. seaboard since 1980 (NMFS 1993; NOAA National Marine Mammal Health and Stranding Response Database unpublished data). During 2017–2021~~~~2015–2019~~, ~~65~~~~47~~ short-finned pilot whales were reported stranded ~~along the U.S. East Coast~~ between Massachusetts and Florida (Table 4; ~~Northeast Regional Marine Mammal Stranding Network; Southeast Regional Marine Mammal Stranding Network; NOAA National Marine Mammal Health and Stranding Response Database unpublished data, accessed 13 October 2022~~~~25 August 2020~~ (Southeast Region [SER]) and ~~18 September 2022~~~~23 July 2020~~ (Northeast Region [NER])). These strandings included two mass stranding events of live animals in 2019. Evidence of human interaction was detected for two animals (one animal pushed out to sea by the public and one with ingested plastic debris; neither interaction was believed to be the cause of the stranding). No evidence of human interaction was detected for ~~13~~~~5~~ strandings, and for the remaining ~~50~~~~30~~ strandings, it could not be determined if there was evidence of human interaction. It should be noted that evidence of human interaction does not necessarily mean the interaction caused the animal's stranding or death.

Table 4. Short-finned pilot whale (*Globicephala macrorhynchus*) strandings along the Atlantic coast, ~~2017–2021~~~~2015–2019~~. Data are from the NOAA National Marine Mammal Health and Stranding Response Database unpublished data, accessed ~~13 October 2022~~~~25 August 2020~~ (SER) and ~~18 September 2022~~~~23 July 2020~~ (NER). EEZ=U.S. Exclusive Economic Zone (offshore U.S. waters).

State	2015	2016	2017	2018	2019	TOTALS
Massachusetts	0	0	0	0	3 ^a	3
New York	0	0	0	4	0	4
Maryland	0	0	0	0	1	1
Virginia	0	0	0	0	1	1
North Carolina	2	0	1	2	2	7
South Carolina	0	0	0	0	5	5
Georgia	1	0	1	0	21 ^b	23
Florida	2	0	0	1	0	3
TOTALS	5	0	2	7	33	47
State	2017	2018	2019	2020	2021	TOTALS
Massachusetts	0	0	3 ^a	0	0	3
New York	0	4	0	0	0	4
Maryland	0	0	1	0	0	1

<u>Virginia</u>	<u>0</u>	<u>0</u>	<u>1</u>	<u>2</u>	<u>0</u>	<u>3</u>
<u>North Carolina</u>	<u>1</u>	<u>2</u>	<u>2</u>	<u>0</u>	<u>2</u>	<u>7</u>
<u>South Carolina</u>	<u>0</u>	<u>0</u>	<u>5</u>	<u>0</u>	<u>0</u>	<u>5</u>
<u>Georgia</u>	<u>1</u>	<u>0</u>	<u>40^b</u>	<u>0</u>	<u>0</u>	<u>41</u>
<u>Florida</u>	<u>0</u>	<u>1</u>	<u>0</u>	<u>0</u>	<u>0</u>	<u>1</u>
<u>TOTALS</u>	<u>2</u>	<u>7</u>	<u>52</u>	<u>2</u>	<u>2</u>	<u>65</u>

a. These 3 animals were a live mass stranding event.

~~b. These 21 animals were part of a mass stranding event of ~50 live whales.~~

b. There were two mass strandings of short-finned pilot whales in 2019 off Georgia encompassing 39 of the 40 reported strandings. One mass stranding occurred in July, and these 21 animals were part of a mass stranding event of ~50 live whales; the second occurred in September, and these 18 whales were part of a mass stranding event of ~28 live and dead whales.

There are a number of difficulties associated with the interpretation of stranding data. Stranding data underestimate the extent of human and fishery-related mortality and serious injury, particularly for offshore species such as pilot whales, because not all of the whales that die or are seriously injured in human interactions wash ashore, or, if they do, they are not all recovered (Peltier et al. 2012; Wells et al. 2015; Carretta et al. 2016). In particular, shelf and slope stocks in the western North Atlantic are less likely to strand than nearshore coastal stocks. Additionally, not all carcasses will show evidence of human interaction, entanglement or other fishery-related interaction due to decomposition, scavenger damage, etc. (Byrd et al. 2014). Finally, the level of technical expertise among stranding network personnel varies widely as does the ability to recognize signs of human interaction.

Habitat Issues~~HABITAT ISSUES~~

The chronic impacts of contaminants (polychlorinated biphenyls [PCBs] and chlorinated pesticides [DDT, DDE, dieldrin, etc.]) on marine mammal reproduction and health are of concern (e.g., Schwacke et al. 2002; Jepson et al. 2016; Hall et al. 2018). Moderate levels of these contaminants have been found in pilot whale blubber (Taruski et al. 1975; Muir et al. 1988; Weisbrod et al. 2000). Weisbrod et al. (2000) examined polychlorinated biphenyl and chlorinated pesticide concentrations in bycaught and stranded pilot whales in the western North Atlantic. Contaminant levels were similar to or lower than levels found in other toothed whales in the western North Atlantic, perhaps because they are feeding further offshore than other species (Weisbrod et al. 2000). Dam and Bloch (2000) found very high PCB levels in long-finned pilot whales in the Faroes. Also, high levels of toxic metals (mercury, lead, cadmium) and selenium were measured in pilot whales harvested in the Faroe Island drive fishery (Nielsen et al. 2000). However, the population effect of the observed levels of such contaminants on this stock is unknown.

Anthropogenic sound in the world's oceans has been shown to affect marine mammals, with vessel traffic, seismic surveys, and active naval sonars being the main anthropogenic contributors to low- and mid-frequency noise in oceanic waters (e.g., Nowacek et al. 2015; Gomez et al. 2016; NMFS 2018). The long-term and population consequences of these impacts are less well-documented and likely vary by species and other factors. Impacts on marine mammal prey from sound are also possible (Carroll et al. 2017), but the duration and severity of any such prey effects on marine mammals are unknown.

Climate-related changes in spatial distribution and abundance, including poleward and depth shifts, have been documented in or predicted for plankton species and commercially important fish stocks (Nye et al. 2009; Pinsky et al. 2013; Poloczanska et al. 2013; Grieve et al. 2017; Morley et al. 2018) and cetacean species (e.g., MacLeod 2009; Sousa et al. 2019). ~~There is uncertainty in how, if at all, the distribution and population size of this species will respond to these changes and how the ecological shifts will affect human impacts to the species.~~ Chavez-Rosales et al. (2022) documented an overall 178 km northeastward spatial distribution shift of the seasonal core habitat of Northwest Atlantic cetaceans that was related to changing habitat/climatic factors. Results varied by season and species. This study used sightings data collected during seasonal aerial and shipboard line transect abundance surveys during 2010 to 2017. During this time frame, the weighted centroid of the short-finned pilot whale core habitat moved towards the northeast in the fall and winter (296 and 218 km, respectively) and towards the southwest in spring and summer (120 and 149 km, respectively). There is uncertainty in how, if at all, the changes in distribution and population size of cetacean species may interact with changes in distribution of prey species and how the ecological shifts will affect human impacts to the species.

STATUS OF STOCK

~~—————The short-finned pilot whale is not listed as threatened or endangered under the Endangered Species Act, and the western North Atlantic stock is not a strategic stock under the MMPA because the mean annual human-caused mortality and serious injury does not exceed PBR. The status of this stock relative to OSP in the U.S. Atlantic EEZ is unknown. Total U.S. fishery-related mortality and serious injury attributed to short-finned pilot whales exceeds 10% of the calculated PBR and therefore cannot be considered to be insignificant and approaching zero mortality and serious injury rate. There is no evidence for a trend in population size for this stock.~~

REFERENCES CITED

- Barlow, J., S.L. Swartz, T.C. Eagle and P.R. Wade. 1995. U.S. marine mammal stock assessments: Guidelines for preparation, background, and a summary of the 1995 assessments. NOAA Tech. Memo. NMFS-OPR-6. 73pp. <https://repository.library.noaa.gov/view/noaa/6219>
- Bernard, H. J. and S.B. Reilly. 1999. Pilot whales *Globicephala* Lesson, 1828. Pages 245–279 *In*: S. H. Ridgway and R. Harrison (eds). Handbook of marine mammals, Vol. 6: The second book of dolphins and the porpoises. Academic Press, San Diego, CA.
- Byrd, B.L., A.A. Hohn, G.N. Lovewell, K.M. Altman, S.G. Barco, A. Friedlaender, C.A. Harms, W.A. McLellan, K.T. Moore, P.E. Rosel and V.G. Thayer. 2014. Strandings illustrate marine mammal biodiversity and human impacts off the coast of North Carolina, USA. *Fish. Bull.* 112:1–23.
- Carretta, J.V., K. Danil, S.J. Chivers, D.W. Weller, D.S. Janiger, M. Berman-Kowalewski, K.M. Hernandez, J.T. Harvey, R.C. Dunkin, D.R. Casper, S. Stoudt, M. Flannery, K. Wilkinson, J. Huggins and D.M. Lambourn. 2016. Recovery rates of bottlenose dolphin (*Tursiops truncatus*) carcasses estimated from stranding and survival rate data. *Mar. Mamm. Sci.* 32(1):349–362.
- Carroll, A.G., R. Przeslawski, A. Duncan, M. Gunning and B. Bruce. 2017. A critical review of the potential impacts of marine seismic surveys on fish & invertebrates. *Mar. Pollut. Bull.* 114:9–24.
- [Chavez-Rosales S., E. Josephson, D. Palka and L. Garrison. 2022. Detection of habitat shifts of cetacean species: a comparison between 2010 and 2017 habitat suitability conditions in the northwest Atlantic Ocean. *Front. Mar. Sci.* 9:877580.](#)
- Dam, M. and D. Bloch. 2000. Screening of mercury and persistent organochlorine pollutants in long-finned pilot whale (*Globicephala melas*) in the Faroe Islands. *Mar. Poll. Bull.* 40(12):1090–1099.
- [Dunn, C. 2013. Bahamas Marine Mammal Research Organisation Opportunistic Sightings. Data downloaded from OBIS-SEAMAP \(<http://seamap.env.duke.edu/dataset/329>\) on 2023-09-05.](#)
- Garrison, L.P. 2007. Interactions between marine mammals and longline fishing gear in the U.S. Atlantic Ocean between 1992 and 2004. *Fish. Bull.* 105(3):408–417.
- Garrison, L.P. 2016. Abundance of marine mammals in waters of the U.S. East Coast during summer 2011. Southeast Fisheries Science Center, Protected Resources and Biodiversity Division, 75 Virginia Beach Dr., Miami, FL 33140. PRBD Contribution # PRBD-2016-08. 21pp.
- [Garrison, L.P. and L.A. Dias. 2023. Abundance of marine mammals in waters of the southeastern U.S. Atlantic during summer 2021. SEFSC MMTD Contribution: #MMTD-2023-01. 23 pp. <https://repository.library.noaa.gov/view/noaa/49152>](#)
- Garrison, L.P. and D. Palka. 2018. Abundance of short-finned pilot whales along the U.S. east coast from summer 2016 vessel surveys. Southeast Fisheries Science Center, Protected Resources and Biodiversity Division, 75 Virginia Beach Dr., Miami, FL 33140. PRBD Contribution # PRBD-2018-07. 17pp.
- Garrison, L.P. and P.E. Rosel. 2017. Partitioning short-finned and long-finned pilot whale bycatch estimates using habitat and genetic information. Southeast Fisheries Science Center, Protected Resources and Biodiversity Division, 75 Virginia Beach Dr., Miami, FL 33140. PRBD Contribution # PRBD-2016-17. 24pp.
- [Garrison, L.P. and L. Stokes. 2016. Estimated bycatch of marine mammals and sea turtles in the U.S. Atlantic pelagic longline fleet during 2014. NOAA Tech. Memo. NMFS-SEFSC-696. 62pp. <https://repository.library.noaa.gov/view/noaa/14390>](#)
- [Garrison, L.P. and L. Stokes. 2017. Estimated bycatch of marine mammals and sea turtles in the U.S. Atlantic pelagic longline fleet during 2015. NOAA Tech. Memo. NMFS-SEFSC-709. 61pp.](#)
- [Garrison, L.P. and L. Stokes. 2019. Estimated bycatch of marine mammals and sea turtles in the U.S. Atlantic pelagic longline fleet during 2016. Southeast Fisheries Science Center, Protected Resources and Biodiversity Division, 75 Virginia Beach Dr., Miami, FL 33140. PRBD Contribution # PRBD-2019-01. 62pp.](#)
- Garrison, L.P. and L. Stokes. 2020a. Estimated bycatch of marine mammals and sea turtles in the U.S. Atlantic pelagic longline fleet during 2017. Southeast Fisheries Science Center, Protected Resources and Biodiversity Division, 75 Virginia Beach Dr., Miami, Florida 33140. PRD Contribution # PRD-2020-05. 61pp.

- Garrison, L.P. and L. Stokes. 2020b. Estimated bycatch of marine mammals and sea turtles in the U.S. Atlantic pelagic longline fleet during 2018. Southeast Fisheries Science Center, Protected Resources and Biodiversity Division, 75 Virginia Beach Dr., Miami, Florida 33140. PRD Contribution # PRD-2020-08. 56pp.
- Garrison, L.P. and L. Stokes. 2021. Estimated bycatch of marine mammals and sea turtles in the U.S. Atlantic pelagic longline fleet during 2019. NOAA Tech. Memo. NMFS-SEFSC-750. 59pp.
- [Garrison, L.P. and L. Stokes. 2023a. Estimated bycatch of marine mammals and sea turtles in the U.S. Atlantic pelagic longline fleet during 2020. NOAA Tech. Memo. NMFS-SEFSC-764. 66 pp.](#)
- [Garrison, L.P. and L. Stokes. 2023b. Estimated bycatch of marine mammals and sea turtles in the U.S. Atlantic pelagic longline fleet during 2021. NOAA Tech. Memo. NMFS-SEFSC-765. 65 pp.](#)
- Gomez, C., J.W. Lawson, A.J. Wright, A.D. Buren, D. Tollit and V. Lesage. 2016. A systematic review on the behavioural responses of wild marine mammals to noise: The disparity between science and policy. *Can. J. Zool.* 94:801–819.
- Grieve, B.D., J.A. Hare and V.S. Saba. 2017. Projecting the effects of climate change on *Calanus finmarchicus* distribution within the US Northeast continental shelf. *Sci. Rep.* 7:6264.
- Hall, A.J., B.J. McConnell, L.J. Schwacke, G.M. Ylitalo, R. Williams and T.K. Rowles. 2018. Predicting the effects of polychlorinated biphenyls on cetacean populations through impacts on immunity and calf survival. *Environ. Pollut.* 233:407–418.
- [Halpin, P.N., A.J. Read, E. Fujioka, B.D. Best, B. Donnelly, L.J. Hazen, C. Kot, K. Urian, E. LaBrecque, A. Dimatteo, J. Cleary, C. Good, L.B. Crowder and K.D. Hyrenbach. 2009. OBIS-SEAMAP: The world data center for marine mammal, sea bird, and sea turtle distributions. *Oceanography* 22\(2\):104–115. <https://doi.org/10.5670/oceanog.2009.42>.](#)
- Irvine, A.B., M.D. Scott, R.S. Wells, J.G. Mead. 1979. Stranding of the pilot whale, *Globicephala macrorhynchus*, in Florida and South Carolina. *Fish. Bull.* 77:511–513.
- Jepson, P.D., R. Deaville, J.L. Barber, A. Aguilar, A. Borrell, S. Murphy, J. Barry, A. Brownlow, J. Barnett, S. Berrow and A.A. Cunningham. 2016. PCB pollution continues to impact populations of orcas and other dolphins in European waters. *Sci. Rep.-U.K.* 6:18573.
- Laake, J.L. and D.L. Borchers. 2004. Methods for incomplete detection at distance zero. Pages 108–189 *in*: S.T. Buckland, D.R. Andersen, K.P. Burnham, J.L. Laake, and L. Thomas (eds). *Advanced distance sampling*. Oxford University Press, New York.
- MacLeod, C.D. 2009. Global climate change, range changes and potential implications for the conservation of marine cetaceans: A review and synthesis. *Endang. Species Res.* 7:125–136.
- Maze-Foley, K. and K.D. Mullin. 2006. Cetaceans of the oceanic northern Gulf of Mexico: Distributions, group sizes and interspecific associations. *J. Cetacean Res. Manage.* 8(2):203–213.
- Morley, J.W., R.L. Selden, R.J. Latour, T.L. Frolicher, R.J. Seagraves and M.L. Pinsky. 2018. Projecting shifts in thermal habitat for 686 species on the North American continental shelf. *PLoS ONE* 13(5):e0196127.
- Muir, D.C.G., R. Wagemann, N.P. Grift, R.J. Norstrom, M. Simon and J. Lien. 1988. Organochlorine chemical and heavy metal contaminants in white-beaked dolphins (*Lagenorhynchus albirostris*) and pilot whales (*Globicephala melaena*) from the coast of Newfoundland, Canada. *Arch. Environ. Contam. Toxicol.* 17(5): 613–629.
- Mullin, K.D. and G.L. Fulling. 2003. Abundance of cetaceans in the southern U.S. North Atlantic Ocean during summer 1998. *Fish. Bull.* 101(3):603–613.
- Mullin, K.D. and G.L. Fulling. 2004. Abundance of cetaceans in the oceanic northern Gulf of Mexico, 1996–2001. *Mar. Mamm. Sci.* 20(4):787–807.
- Nielsen, J.B., F. Nielsen, P.-J. Jorgensen and P. Grandjean. 2000. Toxic metals and selenium in blood from pilot whales (*Globicephala melas*) and sperm whales (*Physeter catodon*). *Mar. Poll. Bull.* 40(4):348–35.
- NMFS [National Marine Fisheries Service]. 1993. Status of fishery resources off the northeastern United States for 1993. NOAA Tech. Memo. NMFS-F/NEC-101. 140pp. <http://www.nefsc.noaa.gov/publications/tm/pdfs/tmfneec101.pdf>
- [NMFS \[National Marine Fisheries Service\]. 2017. Annual report of a comprehensive assessment of marine mammal, marine turtle, and seabird abundance and spatial distribution in US waters of the western North Atlantic Ocean—AMAPPS II. <https://www.nefsc.noaa.gov/psb/AMAPPS/>](#)
- NMFS [National Marine Fisheries Service]. 2018. 2018 Revisions to: Technical guidance for assessing the effects of anthropogenic sound on marine mammal hearing (Version 2.0): Underwater thresholds for onset of permanent and temporary threshold shifts. U.S. Dept. Commer., NOAA Tech. Memo. NMFS-OPR-59. 167pp. <https://repository.library.noaa.gov/view/noaa/17892>
- [Northeast Fisheries Science Center \(NEFSC\) and Southeast Fisheries Science Center \(SEFSC\). 2022. 2021 Annual report of a comprehensive assessment of marine mammal, marine turtle, and seabird abundance and spatial](#)

- [distribution in US waters of the Western North Atlantic Ocean – AMAPPS III. 125 pp. https://repository.library.noaa.gov/view/noaa/41734](https://repository.library.noaa.gov/view/noaa/41734)
- [Northeast Fisheries Science Center \(NEFSC\) and Southeast Fisheries Science Center \(SEFSC\). 2016. 2016 Annual report of a comprehensive assessment of marine mammal, marine turtle, and seabird abundance and spatial distribution in US Waters of the Western North Atlantic Ocean – AMAPPS II. U.S. Dept. Commer., Northeast Fish. Sci. Cent. Ref. Doc. 18-04. 141 pp. https://www.fisheries.noaa.gov/resource/publication-database/atlantic-marine-assessment-program-protected-species.](https://www.fisheries.noaa.gov/resource/publication-database/atlantic-marine-assessment-program-protected-species)
- Nowacek, D.P., C.W. Clark, D. Mann, P.J.O. Miller, H.C. Rosenbaum, J.S. Golden, M. Jasny, J. Kraska and B.L. Southall. 2015. Marine seismic surveys and ocean noise: time for coordinated and prudent planning. *Front. Ecol. Environ.* 13:378–386.
- Nye, J., J. Link, J. Hare and W. Overholtz. 2009. Changing spatial distribution of fish stocks in relation to climate and population size on the Northeast United States continental shelf. *Mar. Ecol. Prog. Ser.* 393:111–129.
- Palka, D. 2012. Cetacean abundance estimates in US northwestern Atlantic Ocean waters from summer 2011 line transect survey. U.S. Dept. Commer., Northeast Fish. Sci. Cent. Ref. Doc. 12-29. 37pp. <http://www.nefsc.noaa.gov/nefsc/publications/>
- [Palka, D. 2023. Cetacean abundance in the U.S. Northwestern Atlantic Ocean, summer 2021. US Dept Commer Northeast Fish Sci Cent Ref Doc 23-08. 59 p.](https://www.fisheries.noaa.gov/resource/publication-database/atlantic-marine-assessment-program-protected-species)
- Payne, P.M. and D.W. Heinemann. 1993. The distribution of pilot whales (*Globicephala* sp.) in shelf/shelf edge and slope waters of the northeastern United States, 1978–1988. *Rep. Int. Whal. Comm. (Special Issue)* 14:51–68.
- Peltier, H., W. Dabin, P. Daniel, O. Van Canneyt, G. Dorémus, M. Huon and V. Ridoux. 2012. The significance of stranding data as indicators of cetacean populations at sea: Modelling the drift of cetacean carcasses. *Ecol. Indic.* 18:278–290.
- Pinsky, M.L., B. Worm, M.J. Fogarty, J.L. Sarmiento and S.A. Levin. 2013. Marine taxa track local climate velocities. *Science* 341:1239–1242.
- Poloczanska, E.S., C.J. Brown, W.J. Sydeman, W. Kiessling, D.S. Schoeman, P.J. Moore, K. Brander, J.F. Bruno, L.B. Buckley, M.T. Burrows, C.M. Duarte, B.S. Halpern, J. Holding, C.V. Kappel, M.I. O’Connor, J.M. Pandolfi, C. Parmesan, F. Schwing, S.A. Thompson and A.J. Richardson. 2013. Global imprint of climate change on marine life. *Nat. Clim. Change* 3:919–925.
- Pugliares, K.R., T.W. French, G.S. Jones, M.E. Niemeier, L.A. Wilcox and B.J. Freeman. 2016. First records of the short-finned pilot whale (*Globicephala macrorhynchus*) in Massachusetts, USA: 1980 and 2011. *Aquat. Mamm.* 42(3):357–362.
- Rone, B.K. and R.M. Pace, III. 2012. A simple photograph-based approach for discriminating between free-ranging long-finned (*Globicephala melas*) and short-finned (*G. macrorhynchus*) pilot whales off the east coast of the United States. *Mar. Mamm. Sci.* 28(2):254–275.
- Schwacke, L.H., E.O. Voit, L.J. Hansen, R.S. Wells, G.B. Mitchum, A.A. Hohn and P.A. Fair. 2002. Probabilistic risk assessment of reproductive effects of polychlorinated biphenyls on bottlenose dolphins (*Tursiops truncatus*) from the southeast United States coast. *Env. Toxic. Chem.* 21(12):2752–2764.
- Sousa, A., F. Alves, A. Dinis, J. Bentz, M.J. Cruz and J.P. Nunes. 2019. How vulnerable are cetaceans to climate change? Developing and testing a new index. *Ecol. Indic.* 98:9–18.
- Taruski, A.G., C.E. Olney and H.E. Winn. 1975. Chlorinated hydrocarbons in cetaceans. *J. Fish. Res. Board Can.* 32(11):2205–2209.
- Thorne, L.H., H.J. Foley, R.W. Baird, D.L. Webster, Z.T. Swaim and A.J. Read. 2017. Movement and foraging behavior of short-finned pilot whales in the Mid-Atlantic Bight: Importance of bathymetric features and implications for management. *Mar. Ecol. Prog. Ser.* 584:245–257.
- Wade, P.R. and R.P. Angliss. 1997. Guidelines for assessing marine mammal stocks: Report of the GAMMS Workshop April 3–5, 1996, Seattle, Washington. NOAA Tech. Memo. NMFS-OPR-12. 93pp. <https://repository.library.noaa.gov/view/noaa/15963>
- Weisbrod, A.V., D. Shea, M.J. Moore and J.J. Stegeman. 2000. Bioaccumulation patterns of polychlorinated biphenyls and chlorinated pesticides in northwest Atlantic pilot whales. *Environ. Toxicol. Chem.* 19(3):667–677.
- Wells, R.S., J.B. Allen, G. Lovewell, J. Gorzelany, R.E. Delynn, D.A. Fauquier and N.B. Barros. 2015. Carcass-recovery rates for resident bottlenose dolphins in Sarasota Bay, Florida. *Mar. Mamm. Sci.* 31(1):355–368.
- Wells, R.S., E. M. Fougères, A.G. Cooper, R.O. Stevens, M. Brodsky, R. Lingenfelter, C. Dodd and D.C. Douglas. 2013. Movements and dive patterns of short-finned pilot whales (*Globicephala macrorhynchus*) released from a mass stranding in the Florida Keys. *Aquat. Mamm.* 39(1):61–72.

ATLANTIC WHITE-SIDED DOLPHIN (*Lagenorhynchus acutus*): Western North Atlantic Stock

STOCK DEFINITION AND GEOGRAPHIC RANGE

The dolphin genus *Lagenorhynchus* is currently proposed to be revised (Vollmer et al. 2019); though until the revision is officially accepted, the previous definitions will be used. White-sided dolphins are [transboundary and are](#) found in temperate and sub-polar waters of the North Atlantic, primarily in continental shelf waters to the 100-m depth contour. In the western North Atlantic the species inhabits waters from multiple marine ecoregions (Spalding 2007) within the region from central West Greenland to North Carolina (about 35°N) and perhaps as far east as 29°W in the vicinity of the mid-Atlantic Ridge (Evans 1987; Hamazaki 2002; Doksaeter et al. 2008; Waring et al. 2008). Distribution of sightings, strandings and incidental takes suggest the possible existence of three population units: Gulf of Maine, Gulf of St. Lawrence and Labrador Sea populations (Palka et al. 1997). Evidence for a separation between the population in the southern Gulf of Maine and the Gulf of St. Lawrence population comes from the reduced density of summer sightings along the Atlantic side of Nova Scotia. This was reported in Gaskin (1992), is evident in Smithsonian stranding records, [and](#) in Canadian/west Greenland bycatch data (Stenson et al. 2011), and was obvious during summer abundance surveys that covered waters from Virginia to the Gulf of St. Lawrence and during the Canadian component of the Trans-North Atlantic Sighting Survey in the summer of 2007 (Lawson and Gosselin 2009, 2011). White-sided dolphins were seen frequently in Gulf of Maine waters and in waters at the mouth of the Gulf of St. Lawrence, but [only a](#) relatively few sightings were recorded between these two regions. This gap has been less obvious since 2007 and could be related to an increasing number of animals being distributed more northwards due to climatic/ecosystem changes that are occurring in the Gulf of Maine (Nye et al. 2009; Head et al. 2010; Pinsky et al. 2013; Hare et al. 2016; Grieve et al. 2017). No comparative genetic analyses of samples from U.S. waters and the Gulf of St. Lawrence and/or Newfoundland have been made.

The [Gulf of Maine population of](#) white-sided dolphins [in US waters are](#) ~~is~~ most common in continental shelf waters from Hudson Canyon (approximately 39°N) to Georges Bank, and in the Gulf of Maine and lower Bay of Fundy. Sighting data indicate seasonal shifts in distribution (Northridge et al. 1997). During January to May, low numbers of white-sided dolphins are found from Georges Bank to Jeffreys Ledge (off New Hampshire), with even lower numbers south of Georges Bank, as documented by a few strandings collected on beaches of Virginia to South Carolina. From June through September, large numbers of white-sided dolphins are found from Georges Bank to the

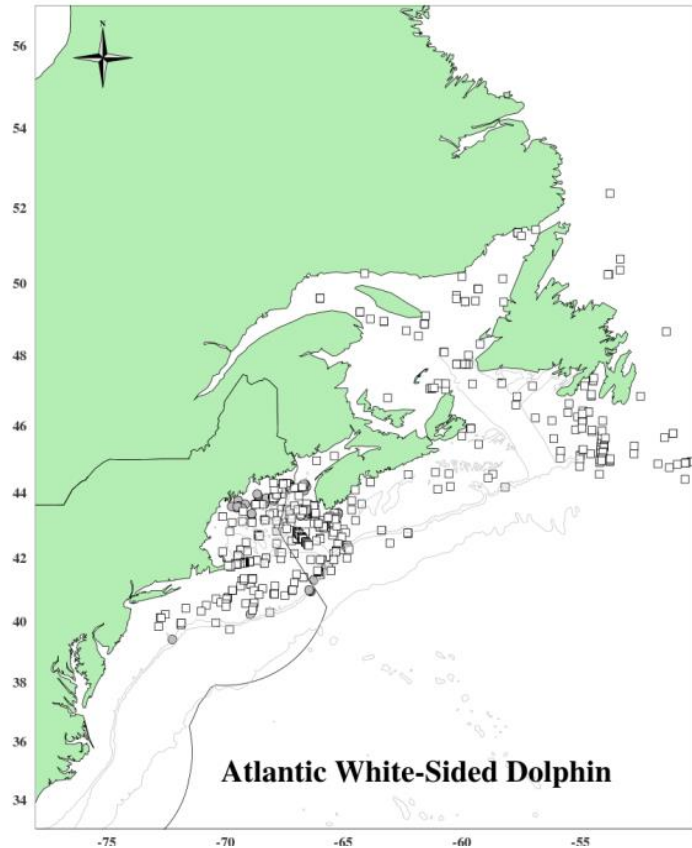

Figure 1. Distribution of white-sided dolphin sightings from NEFSC and SEFSC shipboard and aerial surveys during the summers of 1995, 1998, 1999, 2002, 2004, 2006, 2007, 2008, 2010, 2011, 2016, and 2021 and Department of Fisheries and Oceans Canada 2007 TNASS and 2016 NAISS surveys. Isobaths are the 200-m, 1000-m and 4000-m depth contours.

lower Bay of Fundy. From October to December, white-sided dolphins occur at intermediate densities from southern Georges Bank to the southern Gulf of Maine (Payne and Heinemann 1990). Sightings south of Georges Bank, particularly around Hudson Canyon, occur year-round but at low densities. The Virginia and North Carolina observations appear to represent the southern extent of the species' range during the winter months. On 4 May 2008 a stranded 17-year old male white-sided dolphin with severe pulmonary distress and reactive lymphadenopathy stranded in South Carolina (Powell et al. 2012). In the absence of additional strandings or sightings, this stranding seems to be an out-of-range anomaly. The seasonal spatial distribution of this species appears to be changing during the last few years. There is evidence for an earlier distributional shift during the 1970s, from primarily offshore waters into the Gulf of Maine, hypothesized to be related to shifts in abundance of pelagic fish stocks resulting from depletion of herring by foreign distant-water fleets (Kenney et al. 1996).

Stomach-content analysis of both stranded and incidentally caught white-sided dolphins in U.S. waters determined that the predominant prey were silver hake (*Merluccius bilinearis*), spoonarm octopus (*Bathypolypus bairdii*) and haddock (*Melanogrammus aeglefinus*). Sand lances (*Ammodytes* spp.) were only found in the stomach of one stranded white-sided dolphin. Seasonal variation in diet was indicated; pelagic Atlantic herring (*Clupea harengus*) was the most important prey in summer, but was rare in winter (Craddock et al. 2009).

~~Within the animals found in U.S. waters~~ Gulf of Maine population. A genetic analysis of white-sided dolphin comparing samples taken in US waters from Maine to samples from Massachusetts found no significant differentiation (Banguera-Hinestroza et al. 2014). Abrahams (2014) compared samples collected between Connecticut and Maine to those collected between New York and North Carolina and found no evidence for genetic differentiation between these two regions. Sample sizes in these studies in some cases were low, and the possibility for seasonal movement, as suggested by Northridge et al. (1997), has the potential to confound these studies if season was not considered in the sampling scheme.

~~As a consequence of these distribution patterns and genetic analyses, this report assumes white sided dolphins in U.S. waters are from the Gulf of Maine population, which is separate from the neighboring Gulf of St. Lawrence population.~~ In summary, the Western North Atlantic stock of white-sided dolphins may contain multiple demographically-independent populations, where the animals in U.S. waters may be part of the Gulf of Maine (sub-)population. However, further research is necessary to support this hypothesis and eliminate the uncertainties.

POPULATION SIZE

The best available current abundance estimate for white-sided dolphins in the western North Atlantic stock is 93,233 (CV=0.71). This estimate was derived resulting from the June–September 2016 surveys conducted by the U.S. and Canada that ranged from Labrador to the U.S. east coast, which covered covering nearly the entire range of the western North Atlantic stock: all of the Gulf of Maine, and Gulf of St. Lawrence, populations and part of the Labrador area population. Because the survey areas did not overlap, the estimates from the surveys were added together and the CVs pooled using a delta method to produce a species abundance estimate for the stock area. Estimates generated from the 2021 surveys are more recent and focus on U.S. waters, although more of the stock range was covered in the 2016 survey.

Earlier Abundance Estimates

Please see Appendix IV for earlier abundance estimates. As recommended in the GAMMS Workshop Report (Wade and Angliss 1997), estimates older than eight years are deemed unreliable to determine the current PBR.

Recent Surveys and Abundance Estimates

An abundance estimate of 31,912 (CV=0.61) U.S. Gulf of Maine white-sided dolphins was generated from a shipboard and aerial survey conducted during 27 June–28 September 2016 (Palka 2020) in a region covering 425,192 km² (Table 1). The aerial portion included 11,782 km of tracklines that were over waters north of New Jersey from the coastline to the 100-m depth contour, throughout the U.S. waters. The shipboard portion included 4,351 km of tracklines that were in waters offshore of central Virginia to Massachusetts (waters that were deeper than the 100-m depth contour out to beyond the U.S. EEZ). Both visual sighting platforms used a two-team data-collection procedure, which allows estimation of abundance to correct for perception bias of the detected species (Laake and Borchers 2004). The estimates were also corrected for availability bias. Estimates generated from the 2021 surveys are more recent and focus on U.S. waters, although more of the stock range was covered in the 2016 survey.

An abundance estimate of 61,321 (CV=1.04) white-sided dolphins from the Canadian side of the Gulf of Maine

population, and the entire Gulf of St. Lawrence region population was generated from an aerial survey conducted by the Department of Fisheries and Oceans, Canada (DFO, Table 1). No white-sided dolphins inef the Labrador region population were detected on the east side of Labrador in the Labrador population. This survey covered Atlantic Canadian shelf and shelf break waters extending from the northern tip of Labrador to the U.S. border off southern Nova Scotia in August and September of 2016 (Lawson and Gosselin 2018). A total of 29,123 km was flown over the Gulf of St. Lawrence/Bay of Fundy/Scotian Shelf stratum using two Cessna Skymaster 337s, and 21,037 km were flown over the Newfound/Labrador stratum using a DeHavilland Twin Otter. The estimate was derived from the Skymaster data using single-team multi-covariate distance sampling with left truncation (to accommodate the obscured area under the plane) where size-bias was also investigated. The Otter-based perception bias correction, which used double-platform mark-recapture methods, was applied. An availability bias correction factor, which was based on the cetaceans' surface intervals, was also applied.

A more recent abundance estimate of 4,632 (CV=0.55) white-sided dolphins was generated from vessel surveys conducted in U.S. waters of the western North Atlantic during the summer of 2021 (Table 1; Garrison and Dias 2023; Palka 2023). One survey was conducted from 16 June to 23 August in waters north of 36°N latitude and consisted of 5,871 km of on-effort trackline along the shelf break and offshore to the outer edge of the U.S. EEZ (NEFSC and SEFSC 2022). The second vessel survey covered waters from central Florida (25°N latitude) to approximately 38°N latitude between the 200-m isobaths and the outer edge of the U.S. EEZ during 12 June–31 August. A total of 5,659 km of trackline was covered on effort (NEFSC and SEFSC 2022). Both surveys utilized two visual teams and an independent observer approach to estimate detection probability on the trackline (Laake and Borchers 2004). Mark-recapture distance sampling was used to estimate abundance. Estimates from the two surveys were combined and CVs pooled to produce a species abundance estimate for the stock area.

Table 1. Summary of recent abundance estimates for western North Atlantic stock of white-sided dolphins (*Lagenorhynchus acutus*), by month, year, and area covered during each abundance survey, and resulting abundance estimate (N_{est}) and coefficient of variation (CV). The estimate considered best is in bold font.

Month/Year	Area	N_{est}	CV
Jun–Sep 2016	Central Virginia to Maine (US part of Gulf of Maine population)	31,912	0.61
Aug–Sep 2016	Bay of Fundy to Gulf of St. Lawrence (Canadian part of Gulf of Maine and all of Gulf of St. Lawrence population)	61,321	1.04
Aug–Sep 2016	Newfoundland and Labrador (part of the Labrador population)	0	=0
Jun–Sep 2016	Central Virginia to Labrador (COMBINED)	93,233	0.71
<u>Jun–Aug 2021</u>	<u>New Jersey to lower Bay of Fundy</u>	<u>4,632</u>	<u>0.55</u>
<u>Jun–Aug 2021</u>	<u>Central Florida to New Jersey</u>	<u>0</u>	<u>=</u>
<u>Jun–Aug 2021</u>	<u>Central Florida to lower Bay of Fundy (COMBINED)</u>	<u>4,632</u>	<u>0.55</u>

Minimum Population Estimate

The minimum population estimate is the lower limit of the two-tailed 60% confidence interval of the log-normally distributed best abundance estimate. This is equivalent to the 20th percentile of the log-normal distribution as specified by (Wade and Angliss 1997). The best estimate of abundance for the western North Atlantic stock of white-sided dolphins is 93,233 (CV=0.71). The minimum population estimate for these white-sided dolphins is 54,443.

Current Population Trend

A trend analysis has not been conducted for this stock. The statistical power to detect a trend in abundance for this stock is poor due to the relatively imprecise abundance estimates and long survey interval. For example, the power to detect a precipitous decline in abundance (i.e., 50% decrease in 15 years) with estimates of low precision (e.g., CV>0.30) remains below 80% ($\alpha=0.30$) unless surveys are conducted on an annual basis (Taylor et al. 2007). There is current work to standardize the strata-specific previous abundance estimates to consistently represent the same regions and include appropriate corrections for perception and availability bias. These standardized abundance estimates will be used in state-space trend models that incorporate environmental factors that could potentially influence the process and observational errors for each stratum.

CURRENT AND MAXIMUM NET PRODUCTIVITY RATES

Current and maximum net productivity rates are unknown for this stock. Life history parameters that could be used to estimate net productivity include: 1) a calving interval of ~~is~~ 2–3 years; 2) a lactation period of ~~is~~ 18 months; 3) a gestation period of ~~is~~ 10–12 months with ~~and~~ births occurring from May to early August, mainly in June and July; 4) observed lengths- at birth of ~~is~~ 110 cm; ~~length~~ at sexual maturity of ~~is~~ 230–240 cm for males, and 201–222 cm for females; 5) age at sexual maturity of ~~is~~ 8–9 years for males and 6–8 years for females; 6) mean adult length of ~~is~~ 250 cm for males and 224 cm for females (Evans 1987); and 7) a maximum reported age for males ~~is~~ of 22 years and for females, 27 years (Sergeant et al. 1980).

For purposes of this assessment, the maximum net productivity rate was assumed to be 0.04. This value is based on theoretical modeling showing that cetacean populations may not grow at rates much greater than 4% given the constraints of their reproductive life history (Barlow et al. 1995). Key uncertainties about the maximum net productivity rate are due to the limited understanding of stock-specific life history parameters; thus the default value was used.

POTENTIAL BIOLOGICAL REMOVAL

Potential Biological Removal (PBR) is the product of minimum population size, one-half the maximum productivity rate, and a recovery factor (MMPA Sec. 3. 16 U.S.C. 1362; Wade and Angliss 1997). The minimum population size is 54,443. The maximum productivity rate is 0.04, the default value for cetaceans. The recovery factor is 0.5, the default value for stocks of unknown status relative to Optimum Sustainable Population (OSP), and the CV of the average mortality estimate is less than 0.3 (Wade and Angliss 1997). PBR for the western North Atlantic stock of white-sided dolphins is 544 (Table 2).

Table 2. Best and minimum abundance estimates for the western North Atlantic stock of white-sided dolphins (*Lagenorhynchus acutus*), with Maximum Productivity Rate (R_{max}), Recovery Factor (F_r) and PBR.

N _{est}	CV	N _{min}	F _r	R _{max}	PBR
93,233	0.71	54,443	0.5	0.04	544

ANNUAL HUMAN-CAUSED MORTALITY AND SERIOUS INJURY

Total annual estimated average fishery-related mortality or serious injury to the U.S portion of this stock during 201~~7~~~~5~~–20~~21~~~~19~~ was ~~28 (CV = 0.19), 27 (CV=0.21)~~ white-sided dolphins from fisheries observer data and ~~0.20.2~~ from non-fishery stranding data (Table 3).

Table 3. Total annual estimated average human-caused mortality and serious injury for the North Atlantic stock of white-sided dolphins (*Lagenorhynchus acutus*).

Years	Source	Annual <u>Est. Avg.</u>	CV
201 7 5 –20 21 19	U.S. fisheries using observer data	28 27	0.19 0.21
201 5 7 –20 21 19	Possible non-fishery human-caused stranding mortalities	0.2	
TOTAL		28.2 27.2	0.19 0.2 +

Key uncertainties include the potential that the observer coverage in the Mid-Atlantic gillnet may not be representative of the fishery during all times and places, since the observer coverage was relatively low in some times and areas especially during years of COVID restrictions (~~0.02–0.10~~). The effect of this is unknown.

There are no major known sources of unquantifiable human-caused mortality or serious injury in for the U.S. waters portion of the Gulf of Maine population. Fishery bycatch ~~When considering the entire western North Atlantic stock, mortality~~ in Canadian Atlantic waters is largely unquantified.

Fishery Information

Detailed fishery information is reported in Appendix III.

Earlier Interactions

See Appendix V for more information on historical takes.

United States

Northeast Sink Gillnet

In the northeast sink gillnet fishery, white-sided dolphin interactions have historically been rare, but in 2021 two animals were bycaught in this fishery (Orphanides 2020, 2021; Precoda and Orphanides 2022; Precoda 2023). See Table 4 for bycatch estimates and observed mortality and serious injury for the current 5-year period, and Appendix V for historical bycatch information.

Northeast Bottom Trawl

White-sided dolphins have been bycaught bycatch occurs year-round in the Gulf of Maine, where most occurred and is most prevalent outside of summer (May–August) and offshore near the outer edge of the EEZ. Fishery-related bycatch rates for the Northeast Bottom Trawl fishery were estimated using an annual stratified ratio-estimator (Lyssikatos and Chavez-Rosales 2022). See Table 4 for bycatch estimates and observed mortality and serious injury for the current 5-year period, and Appendix V for long-term bycatch information.

Table 4. Summary of the incidental mortality of western North Atlantic stock of white-sided dolphins (*Lagenorhynchus acutus*) by commercial fishery including the years sampled, the type of data used, the annual observer coverage, the serious injuries and mortalities recorded by on-board observers, the estimated annual serious injury and mortality, the estimated CV of the combined annual mortality and the mean annual mortality (CV in parentheses).

Fishery	Years	Data Type ^a	Observer Coverage ^b	Observed Serious Injury ^c	Observed Mortality	Estimated Serious Injury	Estimated Mortality	Estimated Combined Mortality	Estimated CVs	Mean Combined Annual Mortality
Northeast Bottom Trawl	2015	Obs. Data, Trip Logbook	0.19	0	3	0	15	15	0.52	27 (0.21) 28 (0.19)
	2016		0.12	0	3	0	28	28	0.46	
	2017		0.12	1	1	7.4	7.4	14.8	0.64	
	2018		0.12	0	0	0	0	0	na	
	2019		0.16	0	14	0	79	79	0.28	
	2020		0.08	0	5	0	31	31	0.26	
2021	0.19	1	2	5.1	10	15	0.52			
Mid-Atlantic Gillnet	2017	Observer Data, Weighout	0.12	0	0	0	0	0	0	0.2 (na)
	2018		0.11	0	0	0	0	0	0	
	2019		0.12	0	0	0	0	0	0	
	2020		0.02	0	0	0	0	0	0	
	2021		0.11	0	2	0	2	2	0	
TOTAL										28 (0.19) 27 (0.21)

a. Observer data (Obs. Data), used to measure bycatch rates, are collected within the Northeast Observer Program and At-sea Monitoring Program. NEFSC collects landings data (unallocated Dealer Data or Allocated Dealer Data) which are used as a measure of total landings. Mandatory Vessel Trip Reports (VTR; Trip Logbook) are used to determine the spatial distribution of landings and fishing effort in the sink gillnet, bottom trawl and mid-water trawl fisheries. In addition, the Trip Logbooks are the primary source of the measure of total effort (tow duration) in the mid-water and bottom trawl fisheries.

b. Observer coverage is defined as the ratio of observed to total metric tons of fish landed for the gillnet fisheries, and the ratio of observed to total trips for bottom trawl and Mid-Atlantic mid-water trawl (including pair trawl) fisheries. Total observer coverage reported for bottom trawl and gillnet gear includes samples collected from the at-sea monitoring program in addition to traditional observer coverage through the Northeast Fisheries Observer Program (NEFOP).

c. Serious injuries were evaluated for the 2017–2021+9 period and include both at-sea monitor and traditional observer data (Josephson and Lyssikatos et al. 2023, 2022).

Canada

There is little information available that quantifies fishery interactions involving white-sided dolphins in Canadian waters. Two white-sided dolphins were reported caught in groundfish gillnet sets in the Bay of Fundy during 1985 to 1989, and 9 were reported taken in West Greenland between 1964 and 1966 in the now non-operational salmon drift nets (Gaskin 1992). Several (number not specified) were also taken during the 1960s in now non-operational Newfoundland and Labrador groundfish gillnets. A few (number not specified) were taken in an experimental drift gillnet fishery for salmon off West Greenland that took place from 1965 to 1982 (Read 1994).

Hooker et al. (1997) summarized bycatch data from a Canadian fisheries observer program that placed observers on all foreign fishing vessels operating in Canadian waters, on 25–40% of large Canadian fishing vessels (greater than

100 feet long), and on approximately 5% of smaller Canadian fishing vessels. Bycaught marine mammals were reported by ~~noted as~~ weight in kilos rather than by the numbers of animals caught. Thus, the number of individuals was estimated by dividing the total weight per species per trip by the maximum recorded weight of each species. During 1991 through 1996, an estimated 6 white-sided dolphins were observed taken. One animal was from a longline fishery south of the Grand Banks (43° 10'N 53° 08'W) in November 1996 and the other 5 were taken in the bottom trawl fishery off Nova Scotia in the Atlantic Ocean; 1 in July 1991, 1 in April 1992, 1 in May 1992, 1 in April 1993, 1 in June 1993 and 0 in 1994 to 1996.

Estimation of small cetacean bycatch for Newfoundland fisheries using data collected during 2001 to 2003 (Benjamins et al. 2007) indicated that, while most of the estimated 862 to 2,228 animals caught were harbor porpoises, a few were white-sided dolphins caught in the Newfoundland nearshore gillnet fishery and offshore monkfish/skate gillnet fisheries.

Maine ^b	1	0	0	6	5	1	1	1312
New Hampshire	0	0	0	0	2	0	0	22
Massachusetts ^{a-b,c,d}	3	27	108	41	65	7	4	127144
Connecticut	0	1	1	0	0	0	0	12
TOTAL US	4	28	109	47	72	8	5	142160
Nova Scotia ^e	11	11	8	0	0	3	4	3015
Newfoundland and Labrador ^f	0	13	1	0	0	1	2	144
TOTAL US & CANADA	15	38	1938	47	72	12	11	204161

~~March 2016 – 2 animals (1 released alive), July 2016 – 2 animals (1 released alive), 3 animals (all released alive); September 2016 – 17 animals (all released alive).~~

~~n 2016, 2 animals (one of which was released alive) in Massachusetts were classified as human interaction due to intervention on the beach.~~

~~ae. In 2018, 1 white-sided dolphin mortality had signs of human interaction indicated due to entanglement wounds found on tailstock and beach-protection mesh wrapped on torso.~~

~~db. In 2019, 2 white-sided dolphin mortalities had signs of human interaction indicated, although neither of these likely contributed to mortality. One was coded as HI due to public attempts to refloat, and the other due to tag applied by standing responders.~~

~~e. In 2020, 3 white-sided dolphins were coded as HI due to public attempts to refloat.~~

~~d. In 2021, 1 white-sided dolphin was coded as HI due to public attempts to refloat.~~

~~e. Data supplied by Nova Scotia Marine Animal Response Society (pers. comm.), 2015 data include a mass stranding of 5 animals.~~

~~f. Ledwell and Huntington (2015, 2017, 2018, 2019, 2020) and Ledwell et al. (2021a, 2021b).~~

STATUS OF STOCK

~~White-sided dolphins are not listed as threatened or endangered under the Endangered Species Act. The Western North Atlantic stock of white-sided dolphins is not considered strategic under the Marine Mammal Protection Act because ~~t~~The estimated average annual human-related mortality does not exceed PBR. Total fishery-related mortality and serious injury for white-sided dolphins ~~and~~ is less than 10% of the calculated PBR and, therefore, it is considered to be insignificant and approaching zero mortality and serious injury rate. The status of white-sided dolphins, relative to OSP ~~, in the U.S. Atlantic EEZ~~ is unknown. The data are insufficient to establish population trends for this species.~~

~~Even with the levels of uncertainties regarding the stock structure within the western North Atlantic white-sided~~

dolphin stock described above, it is expected these uncertainties will have little effect on the designation of the status of this population.

OTHER FACTORS THAT MAY BE AFFECTING THE STOCK CAUSING A DECLINE OR IMPEDING RECOVERY

Strandings

United States

Recent Atlantic white-sided dolphin strandings on the U.S. Atlantic coast are documented in Table 5 (NOAA National Marine Mammal Health and Stranding Response Database unpublished data, accessed 19 October 2022). Sixteen of these animals were released alive. Human Interaction (HI) was indicated in 7 records during this period, while in another 65 cases of human interaction was entered as “Could Not be Determined”. In only one of the positive HI cases was the HI listed as a possible contributor to the mortality (entanglement with beach protection mesh). None of these were classified as fishery interactions.

Mass strandings involving up to a hundred or more animals at one time are common for this species. The causes of these strandings are not known. Because such strandings have been known since antiquity, it could be presumed that recent strandings are a normal condition (Gaskin 1992). It is unknown whether human causes, such as fishery interactions and pollution, have increased the number of strandings. In an analysis of mortality causes of stranded marine mammals on Cape Cod and southeastern Massachusetts between 2000 and 2006, Bogomolni et al. (2010) found 69% (46 of 67) of stranded white-sided dolphins were involved in mass-stranding events with no significant cause determined, and 21% (14 of 67) were classified as disease-related.

It should be recognized that evidence of human interaction does not always indicate cause of death or stranding, but rather only that there was evidence of interaction with a fishery (e.g., line marks, net marks) or evidence of a boat strike, gunshot wound, mutilation, etc., at some point, including post-stranding. Stranding data probably underestimate the extent of mortality and serious injury because all of the marine mammals that die or are seriously injured may not wash ashore, nor will all of those that do wash ashore necessarily show signs of entanglement or other fishery-interaction. Finally, the level of technical expertise among stranding network personnel varies widely as does the ability to recognize signs of fishery interaction. However a human interaction manual (Barco and Moore 2013) and case criteria for human interaction determinations (Moore et al. 2013) published in 2013 aimed to improve determination consistency among responders.

Canada

The Nova Scotia Stranding Network documented whales and dolphins stranded on the coast of Nova Scotia during 1991 to 1996 (Hooker et al. 1997). Researchers with the Dept. of Fisheries and Oceans, Canada documented strandings on the beaches of Sable Island during 1970 to 1998 (Lucas and Hooker 2000). More recently, whales and dolphins stranded on the coast of Nova Scotia have been recorded by the Marine Animal Response Society and the Nova Scotia Stranding Network (Table 3; Marine Animal Response Society, pers. comm.). In addition, stranded white-sided dolphins in Newfoundland and Labrador are being recorded by the Whale Release and Strandings Program (Table 5; Ledwell and Huntington 2018, 2019, 2020; Ledwell et al. 2021a, 2021b).

Table 5. Atlantic white-sided dolphin (*Lagenorhynchus acutus*) reported strandings along the U.S. and Canadian Atlantic coast, 2017–2021.

<u>Area</u>			<u>2017</u>	<u>2018</u>	<u>2019</u>	<u>2020</u>	<u>2021</u>	<u>Total</u>
<u>Maine^b</u>			<u>0</u>	<u>6</u>	<u>5</u>	<u>1</u>	<u>1</u>	<u>13</u>
<u>New Hampshire</u>			<u>0</u>	<u>0</u>	<u>2</u>	<u>0</u>	<u>0</u>	<u>2</u>
<u>Massachusetts^{a, b, c, d}</u>			<u>10</u>	<u>41</u>	<u>65</u>	<u>7</u>	<u>4</u>	<u>127</u>
<u>Connecticut</u>			<u>1</u>	<u>0</u>	<u>0</u>	<u>0</u>	<u>0</u>	<u>12</u>
<u>TOTAL US</u>			<u>10</u>	<u>47</u>	<u>72</u>	<u>8</u>	<u>5</u>	<u>142</u>
<u>Nova Scotia^e</u>			<u>8</u>	<u>0</u>	<u>0</u>	<u>3</u>	<u>4</u>	<u>15</u>

<u>Newfoundland and Labrador^f</u>			<u>1</u>	<u>0</u>	<u>0</u>	<u>1</u>	<u>2</u>	<u>4</u>
<u>TOTAL US & CANADA</u>			<u>19</u>	<u>47</u>	<u>72</u>	<u>12</u>	<u>11</u>	<u>161</u>

a. In 2018, 1 white-sided dolphin mortality had signs of human interaction indicated due to entanglement wounds found on tailstock and beach-protection mesh wrapped on torso.

b. In 2019, 2 white-sided dolphin mortalities had signs of human interaction indicated, although neither of these likely contributed to mortality. One was coded as HI due to public attempts to refloat, and the other due to tag applied by standing responders.

c. In 2020, 3 white-sided dolphins were coded as HI due to public attempts to refloat.

d. In 2021, 1 white-sided dolphin was coded as HI due to public attempts to refloat.

e. Data supplied by Nova Scotia Marine Animal Response Society (pers. comm.).

f. Ledwell and Huntington (2018, 2019, 2020) and Ledwell et al. (2021a, 2021b).

Habitat Issues~~HABITAT ISSUES~~

The chronic impacts of contaminants (polychlorinated biphenyls [PCBs] and chlorinated pesticides [DDT, DDE, dieldrin, etc.]) on marine mammal reproduction and health are of concern (e.g., Pierce et al. 2008; Jepson et al. 2016; Hall et al. 2018; Murphy et al. 2018), but research on contaminant levels for the western North Atlantic stock of Atlantic white-sided dolphins is lacking.

Climate-related changes in spatial distribution and abundance, including poleward and depth shifts, have been documented in or predicted for plankton species and commercially important fish stocks (Nye et al. 2009; Head et al. 2010; Pinsky et al. 2013; Poloczanska et al. 2013; Hare et al. 2016; Grieve et al. 2017; Morley et al. 2018) and cetacean species (e.g., MacLeod 2009; Sousa et al. 2019). There is uncertainty in how, if at all, the distribution and population size of this species will respond to these changes and how the ecological shifts will affect human impacts to the species.

Chavez-Rosales et al. (2022) documented an overall 178 km northeastward spatial distribution shift of the seasonal core habitat of Northwest Atlantic cetaceans that was related to changing habitat/climatic factors. Results varied by season and species. This study used sightings data collected during seasonal aerial and shipboard line transect abundance surveys during 2010 to 2017. During this time frame, the weighted centroid of white-sided dolphin core habitat moved less than 30 km in all seasons. Similarly, using historical stranding records, Thorne et al. (2022) demonstrated a poleward shift in cool water species of odontocetes, including a shift in white-sided dolphin strandings of approximately 5 km per year at the center of the distribution and 26 km per year at the trailing edge of their distribution. There is uncertainty in how, if at all, the changes in distribution and population size of cetacean species may interact with changes in distribution of prey species and how the ecological shifts will affect human impacts to the species.

STATUS OF STOCK

~~White sided dolphins are not listed as threatened or endangered under the Endangered Species Act. The Western North Atlantic stock of white sided dolphins is not considered strategic under the Marine Mammal Protection Act. The estimated average annual human-related mortality does not exceed PBR and is less than 10% of the calculated PBR; therefore, it is considered to be insignificant and approaching zero mortality and serious injury rate. The status of white sided dolphins, relative to OSP, in the U.S. Atlantic EEZ is unknown. A trend analysis has not been conducted for this species.~~

~~Even with the levels of uncertainties regarding the stock structure within the western North Atlantic white-sided dolphin stock described above, it is expected these uncertainties will have little effect on the designation of the status of this population.~~

REFERENCES CITED

- Abrahams, H. 2014. Mitochondrial control region diversity and phylogeographic patterns of the Atlantic white-sided dolphin (*Lagenorhynchus acutus*) along the east coast of the United States. M.Sc. Thesis, George Mason University, Fairfax, Virginia. 83pp.
- Banguera-Hinestroza, E., P.G.H. Evans, L. Mirimin, R.J. Reid, B. Mikkelsen, A.S. Couperus, R. Deaville, E. Rogan and A.R. Hoelzel. 2014. Phylogeography and population dynamics of the white-sided dolphin (*Lagenorhynchus acutus*) in the North Atlantic. *Conserv. Genet.* 15:789–802.

- Barlow, J., S.L. Swartz, T.C. Eagle and P.R. Wade 1995. U.S. marine mammal stock assessments: Guidelines for preparation, background, and a summary of the 1995 assessments. NOAA Tech. Memo. NMFS-OPR-6. 73pp.
- Benjamins, S., J.W. Lawson and G.B. Stenson. 2007. Recent harbor porpoise bycatch in Newfoundland, Canada's gillnet fisheries. *J. Cetacean Res. Manage.* 9:189–200.
- Bogomolni, A.L., K.R. Pugliares, S.M. Sharp, K. Patchett, C.T. Harry, J.M. LaRocque, K.M. Touhey and M. Moore. 2010. Mortality trends of stranded marine mammals on Cape Cod and southeastern Massachusetts, USA, 2000 to 2006. *Dis. Aquat. Organ.* 88:143–155.
- Craddock, J.E., P.T. Polloni, B. Hayward and F. Wenzel. 2009. Food habits of Atlantic white-sided dolphins (*Lagenorhynchus acutus*) off the coast of New England. *Fish. Bull.* 107:384–394.
- [Chavez-Rosales S., E. Josephson, D. Palka and L. Garrison. 2022. Detection of habitat shifts of cetacean species: a comparison between 2010 and 2017 habitat suitability conditions in the northwest Atlantic Ocean. *Front. Mar. Sci.* 9:877580. doi: 10.3389/fmars.2022.877580](#)
- Doksater, L., E. Olsen, L. Nottestad and A. Ferno 2008. Distribution and feeding ecology of dolphins along the mid-Atlantic Ridge between Iceland and the Azores. *Deep-Sea Res. II* 55:243–253.
- Evans, P.G.H. 1987. The natural history of whales and dolphins. Facts on File Publications, New York, New York. 343pp.
- [Garrison, L.P. and L.A. Dias. 2023. Abundance of marine mammals in waters of the southeastern U.S. Atlantic during summer 2021. SEFSC MMTD Contribution: #MMTD-2023-01. 23 pp. <https://repository.library.noaa.gov/view/noaa/49152>](#)
- Gaskin, D.E. 1992. Status of Atlantic white-sided dolphin, *Lagenorhynchus acutus*, in Canada. *Can. Field-Nat.* 106:64–72.
- Grieve, B.D., J.A. Hare and V.S. Saba. 2017. Projecting the effects of climate change on *Calanus finmarchicus* distribution within the US Northeast continental shelf. *Sci. Rep.* 7:6264.
- Hall, A.J., B.J. McConnell, L.J. Schwacke, G.M. Ylitalo, R. Williams and T.K. Rowles. 2018. Predicting the effects of polychlorinated biphenyls on cetacean populations through impacts on immunity and calf survival. *Environ. Poll.* 233:407–418.
- Hamazaki, T. 2002. Spatiotemporal prediction models of cetacean habitats in the mid-western North Atlantic Ocean (from Cape Hatteras, No. Carolina, USA to Nova Scotia, Canada). *Mar. Mamm. Sci.* 18:920–939.
- Hare, J.A., W.E. Morrison, M.W. Nelson, M.M. Stachura, E.J. Teeters, R.B. Griffis, M.A. Alexander, J.D. Scott, L. Alade, R.J. Bell, A.S. Chute, K.L. Curti, T.H. Curtis, D. Kurcheis, J.F. Kocik, S.M. Lucey, C.T. McCandless, L.M. Milke, D.E. Richardson, E. Robillard, H.J. Walsh, M.C. McManus, K.E. Maranick and C.A. Griswold. 2016. A vulnerability assessment of fish and invertebrates to climate change on the Northeast U.S. continental shelf. *PLoS ONE* 11:e0146756. <https://doi.org/10.1371/journal.pone.0146756>
- Hatch, J.M. and C.D. Orphanides 2016. Estimates of cetacean and pinniped bycatch in the 2014 New England sink and mid-Atlantic gillnet fisheries. *Northeast Fish. Sci. Cent. Ref. Doc.* 16-05. 22pp.
- Head, E.J.H. and P. Pepin. 2010. Spatial and inter-decadal variability in plankton abundance and composition in the Northwest Atlantic (1958–2006). *J. Plankton Res.* 32:1633–1648.
- Hooker, S.K., R.W. Baird and M.A. Showell 1997. Cetacean strandings and bycatches in Nova Scotia, Eastern Canada, 1991–1996. Unpublished Scientific Committee meeting document SC/49/O5. International Whaling Commission, Cambridge, UK. 11pp. http://www.st-andrews.ac.uk/~sh43/pubs/Hooker_etal_1997_IWC.pdf
- Jepson, P.D., R. Deaville, J.L. Barber, A. Aguilar, A. Borrell, S. Murphy, J. Barry, A. Brownlow, J. Barnett, S. Berrow and A.A. Cunningham. 2016. PCB pollution continues to impact populations of orcas and other dolphins in European waters. *Sci. Rep.-U.K.* 6:18573.
- Josephson, E., ~~F. Wenzel~~ and M.C. Lyssikatos. 2023~~2022~~. Serious injury determinations for small cetaceans and pinnipeds caught in commercial fisheries off the northeast U.S. coast, 201~~75~~-20~~21~~~~49~~. *Northeast Fish. Sci. Cent. Ref. Doc.* ~~22-03~~-~~26~~pp.
- Kenney, R.D., P.M. Payne, D.J. Heinemann and H.E. Winn. 1996. Shifts in Northeast shelf cetacean distributions relative to trends in Gulf of Maine/Georges Bank finfish abundance. Pages 169–196 *in*: K. Sherman, N.A. Jaworski and T. Smayda (eds). *The Northeast Shelf ecosystem: Assessment, sustainability, and management*. Blackwell Science, Boston, Massachusetts.
- Laake, J.L. and D.L. Borchers. 2004. Methods for incomplete detection at distance zero. Pages 108–189 *in*: S.T. Buckland, D.R. Andersen, K.P. Burnham, J.L. Laake and L. Thomas (eds). *Advanced distance sampling*. Oxford University Press, New York, New York.
- Lawson J. and J-F. Gosselin 2018 Estimates of cetacean abundance from the 2016 NAISS aerial surveys of eastern Canadian waters, with a comparison to estimates from the 2007 TNASS NAAMCO SC/25/AE/09. 40pp.

- Ledwell, W. and J. Huntington. 2015. ~~Incidental entrapments and entanglements of cetaceans and leatherback sea turtles, strandings, ice entrapments reported to the Whale Release and Strandings Group in Newfoundland and Labrador and a summary of the Whale Release and Strandings program during 2015. Report to the Department of Fisheries and Oceans Canada, St. John's, Newfoundland, Canada. 22pp.~~
- Ledwell, W. and J. Huntington. 2017. ~~Incidental entrapments and entanglements of cetaceans and leatherback sea turtles, strandings, ice entrapments reported to the Whale Release and Strandings Group in Newfoundland and Labrador and a summary of the Whale Release and Strandings program during 2016. Report to the Department of Fisheries and Oceans Canada, St. John's, Newfoundland, Canada. 23pp.~~
- Ledwell, W. and J. Huntington. 2018. Incidental entrapments and entanglements of cetaceans and leatherback sea turtles, strandings, ice entrapments reported to the Whale Release and Strandings Group in Newfoundland and Labrador and a summary of the Whale Release and Strandings program during 2017. Report to the Department of Fisheries and Oceans Canada, St. John's, Newfoundland, Canada. 24pp.
- Ledwell, W. and J. Huntington. 2019. Incidental entrapments and entanglements of cetaceans and leatherback sea turtles, strandings, ice entrapments reported to the Whale Release and Strandings Group in Newfoundland and Labrador and a summary of the Whale Release and Strandings program during 2018. Report to the Department of Fisheries and Oceans Canada, St. John's, Newfoundland, Canada. 24pp.
- Ledwell, W. and J. Huntington. 2020. Incidental entrapments and entanglements of cetaceans and leatherback sea turtles, strandings, ice entrapments reported to the Whale Release and Strandings Group in Newfoundland and Labrador and a summary of the Whale Release and Strandings program during 2019. Report to the Department of Fisheries and Oceans Canada, St. John's, Newfoundland, Canada. 24pp.
- Ledwell, W., J. Huntington, N. Ledwell and C. Landry. 2021a. Entanglements in fishing gear reported to the Whale Release and Strandings Group in Newfoundland and Labrador and a summary of the Whale Release and Strandings program during 2020. Report to the Department of Fisheries and Oceans Canada, St. John's, Newfoundland, Canada. 21pp. Available at <https://zenodo.org/record/5911328#.Y4jVuX3MI2w>.
- Ledwell, W., J. Huntington, C. Landry, N. Ledwell and J. Hanlon. 2021b. Entanglements in fishing gear reported to the Whale Release and Strandings Group in Newfoundland and Labrador and a summary of the Whale Release and Strandings program during 2021. Report to the Department of Fisheries and Oceans Canada, St. John's, Newfoundland, Canada. 21pp. Available at <https://zenodo.org/record/5914689#.Y4ja1H3MKUk>
- Lyssikatos, M.C. and S. Chavez-Rosales. 2022. Estimates of cetacean and pinniped bycatch in Northeast and mid-Atlantic bottom trawl fisheries, 2015–2019. Northeast Fish. Sci. Cent. Ref. Doc. NMFS-NE-281. DOI: 10.25923/6sj9-yw17
- Lucas, Z.N. and S.K. Hooker. 2000. Cetacean strandings on Sable Island, Nova Scotia, 1970–1998. Can. Field-Nat. 114(1):46–61.
- MacLeod, C.D. 2009. Global climate change, range changes and potential implications for the conservation of marine cetaceans: A review and synthesis. Endang. Species Res. 7:125–136.
- Morley, J.W., R.L. Selden, R.J. Latour, T.L. Frolicher, R.J. Seagraves and M.L. Pinsky. 2018. Projecting shifts in thermal habitat for 686 species on the North American continental shelf. PLoS ONE 13(5):e0196127.
- Murphy, S., R.J. Law, R. Deaville, J. Barnett, M.W. Perkins, A. Brownlow, R. Penrose, N.J. Davison, J.L. Barber P.D. Jepson. 2018. Organochlorine contaminants and reproductive implication in cetaceans: A case study of the common dolphin. Pages 3–38 in: M.C. Fossi and C. Pantì (eds). Marine mammal ecotoxicology: Impacts of multiple stressors on population health. Academic Press, New York, New York.
- Northridge, S., M. Tasker, A. Webb, K. Camphuysen and M. Leopold 1997. White-beaked *Lagenorhynchus albirostris* and Atlantic white-sided dolphin *L. acutus* distributions in northwest European and U.S. North Atlantic waters. Rep. Int. Whal. Comm. 47:797–805.
- Nye, J., J. Link, J. Hare and W. Overholtz. 2009. Changing spatial distribution of fish stocks in relation to climate and population size on the Northeast United States continental shelf. Mar. Ecol. Prog. Ser. 393:111–129.
- Orphanides, C.D. 2020. Estimates of cetacean and pinniped bycatch during 2017 in the New England and Mid-Atlantic Sink Gillnet fisheries. Northeast Fish Sci Cent Ref Doc. 20-03. 16pp. <https://www.fisheries.noaa.gov/resource/publication-database/marine-mammal-mortality-and-serious-injury-reports>
- Orphanides, C.D. 2021. Estimates of cetacean and pinniped bycatch during 2018 in the New England and Mid-Atlantic Sink Gillnet fisheries. Northeast Fish Sci Cent Ref Doc. 21-01. 16pp.
- Orphanides, C.D. and Hatch, J. 2017. Estimates of cetacean and pinniped bycatch during 2015 in the New England and Mid-Atlantic Sink Gillnet fisheries. Northeast Fish Sci Cent Ref Doc. 17-18. 21pp. <https://www.fisheries.noaa.gov/resource/publication-database/marine-mammal-mortality-and-serious-injury-reports>

- Palka, D., A. Read and C. Potter 1997. Summary of knowledge of white-sided dolphins (*Lagenorhynchus acutus*) from U.S. and Canadian Atlantic waters. Rep. Int. Whal. Comm. 47:729–734.
- Palka, D. 2020. Cetacean abundance estimates in US northwestern Atlantic Ocean waters from summer 2016 line transect surveys conducted by the Northeast Fisheries Science Center. Northeast Fish. Sci. Cent. Ref. Doc. 20-05.
- [Palka, D.L. 2023. Cetacean abundance in the US Northwestern Atlantic Ocean, Summer 2021. Northeast Fish. Sci. Cent. Ref. Doc. 23-08. 67pp. https://repository.library.noaa.gov/view/noaa/50424](https://repository.library.noaa.gov/view/noaa/50424)
- Payne, M. and D. W. Heinemann 1990. A distributional assessment of cetaceans in the shelf and shelf edge waters of the northeastern United States based on aerial and shipboard surveys, 1978–1988. Report to NMFS. Available from National Marine Fisheries Science Center, 166 Water St., Woods Hole, MA 02543. 108pp.
- Pierce, G.J., M.B. Santos, S. Murphy, J.A. Learmonth, A.F. Zuur, E. Rogan, P. Bustamante, F. Caurant, V. Lahaye, V. Ridoux, B.N. Zegers, A. Mets, M. Addink, C. Smeenk, T. Jauniaux, R.J. Law, W. Dabin, A. López, J.M. Alonso Farré, A.F. González, A. Guerra, M. García-Hartmann, R.J. Reid, C.F. Moffat, C. Lockyer and J.P. Boon. 2008. Bioaccumulation of persistent organic pollutants in female common dolphins (*Delphinus delphis*) and harbour porpoises (*Phocoena phocoena*) from western European seas: Geographical trends, causal factors and effects on reproduction and mortality. Environmental Pollution. 153:401–415.
- Pinsky, M.L., B. Worm, M.J. Fogarty, J.L. Sarmiento and S.A. Levin. 2013. Marine taxa track local climate velocities. Science 341:1239–1242.
- Poloczanska, E.S., C.J. Brown, W.J. Sydeman, W. Kiessling, D.S. Schoeman, P.J. Moore, K. Brander, J.F. Bruno, L.B. Buckley, M.T. Burrows, C.M. Duarte, B.S. Halpern, J. Holding, C.V. Kappel, M.I. O’Connor, J.M. Pandolfi, C. Parmesan, F. Schwing, S.A. Thompson and A.J. Richardson. 2013. Global imprint of climate change on marine life. Nat. Clim. Change 3:919–925.
- Powell, J.W.B., D.S. Rotstein and W.E. McFee. 2012. First records of the melon-headed whale (*Peponocephala electra*) and Atlantic white-sided dolphin (*Lagenorhynchus acutus*) in South Carolina. Southeastern Nat. 11(1):23–34.
- [Precoda, K. and C.D. Orphanides. 2022. Estimates of cetacean and pinniped bycatch in the 2019 New England sink and mid-Atlantic gillnet fisheries. Northeast Fish. Sci. Cent. Ref. Doc. 22-05. 21pp.](#)
- [Precoda, K. 2023. Estimates of cetacean and pinniped bycatch in the New England sink and mid-Atlantic gillnet fisheries in 2020 and 2021. Northeast Fish. Sci. Cent. Ref. Doc. 23-10 21pp.](#)
- Read, A.J. 1994. Interactions between cetaceans and gillnet and trap fisheries in the northwest Atlantic. Rep. Int. Whal. Comm. (Special Issue) 15:133–147.
- Sergeant, D.E., D.J. St. Aubin and J.R. Geraci. 1980. Life history and northwest Atlantic status of the Atlantic white-sided dolphin, *Lagenorhynchus acutus*. Cetology 37:1–12.
- Spalding, M.D., H.E. Fox, G.R. Allen, N. Davidson, Z.A. Ferdaña, M. Finlayson, B.S. Halpern, M.A. Jorge, A. Lombana, S.A. Lourie, K.D. Martin, E. McManus, J. Molnar, C.A. Recchia and J. Robertson. 2007. Marine ecoregions of the world: A bioregionalization of coastal and shelf areas. BioScience 57(7):573–583.
- Sousa, A., F. Alves, A. Dinis, J. Bentz, M.J. Cruz and J.P. Nunes. 2019. How vulnerable are cetaceans to climate change? Developing and testing a new index. Ecol. Indic. 98:9–18.
- Stenson, G.B., S. Benjamins and D.G. Reddin. 2011. Using bycatch data to understand habitat use of small cetaceans: Lessons from an experimental driftnet fishery. ICES J. Mar. Sci. 68:937–946.
- Taylor, B.L., M. Martinez, T. Gerrodette, J. Barlow and Y.N. Hrovat. 2007. Lessons from monitoring trends in abundance in marine mammals. Mar. Mamm. Sci. 23(1):157–175.
- Thomas L, J.L. Laake, E. Rexstad, S. Strindberg, F.F.C. Marques, S.T. Buckland, D.L. Borchers, D.R. Anderson, K.P. Burnham, M.L. Burt, S.L. Hedley, J.H. Pollard, J.R.B. Bishop and T.A. Marques 2009. Distance 6.0. Release 2. University of St. Andrews (UK): Research Unit for Wildlife Population Assessment. <http://distancesampling.org/Distance/>
- [Thorne, Lesley H., E.I. Heywood and N.O. Hirtle. 2022. Rapid restructuring of the odontocete community in an ocean warming hotspot. Global Change Biol. 28:22 6524–6540.](#)
- Vollmer, N.L., E. Ashe, R.L. Brownell Jr., F. Cipriano, J.G. Mead, R.R. Reeves, M.S. Soldevilla and R. Williams. 2019. Taxonomic revision of the dolphin genus *Lagenorhynchus*. Mar. Mamm. Sci. 35:1–101.
- Wade, P.R. and R.P. Angliss. 1997. Guidelines for assessing marine mammal stocks: Report of the GAMMS Workshop April 3–5, 1996, Seattle, Washington. NOAA Tech. Memo. NMFS-OPR-12. 93pp. <https://repository.library.noaa.gov/view/noaa/15963>
- Waring, G.T., L. Nøttestad, E. Olsen, H. Skov and G. Vikingsson. 2008. Distribution and density estimates of cetaceans along the mid-Atlantic Ridge during summer 2004. J. Cetacean Res. Manage. 10(2):137–146.

COMMON DOLPHIN (*Delphinus delphis delphis*): Western North Atlantic Stock

STOCK DEFINITION AND GEOGRAPHIC RANGE

The common dolphin (*Delphinus delphis delphis*) may be one of the most widely distributed species of cetaceans, as it is found world-wide in temperate and subtropical seas. In the North Atlantic, common dolphins are commonly found along the shoreline of Massachusetts in mass-stranding events (Bogomolni et al. 2010; Sharp et al. 2014). At-sea sightings have been concentrated over the continental shelf between the 100-m and 2000-m isobaths and over prominent underwater topography and east to the mid-Atlantic Ridge (29°W; Doksaeter et al. 2008; Waring et al. 2008) (Figure 1). Common dolphins have been noted to be associated with Gulf Stream features (CETAP 1982; Selzer and Payne 1988; Waring et al. 1992; Hamazaki 2002). The species is less common south of Cape Hatteras, although schools have been reported as far south as the Georgia/South Carolina border (32° N; Jefferson et al. 2009). They exhibit seasonal movements, where they are found from Cape Hatteras northeast to Georges Bank (35° to 42°N) during mid-January to May (Hain et al. 1981; CETAP 1982; Payne et al. 1984), although some animals tagged and released after stranding in winters of 2010–2012 used habitat in the Gulf of Maine north to almost 44°N (Sharp et al. 2016). Common dolphins move onto Georges Bank, Gulf of Maine, and the Scotian Shelf from mid-summer to autumn. Selzer and Payne (1988) reported very large aggregations (greater than 3,000 animals) on Georges Bank in autumn. Migration onto the Scotian Shelf and continental shelf off Newfoundland occurs during summer and autumn when water temperatures exceed 11°C (Sergeant et al. 1970; Gowans and Whitehead 1995).

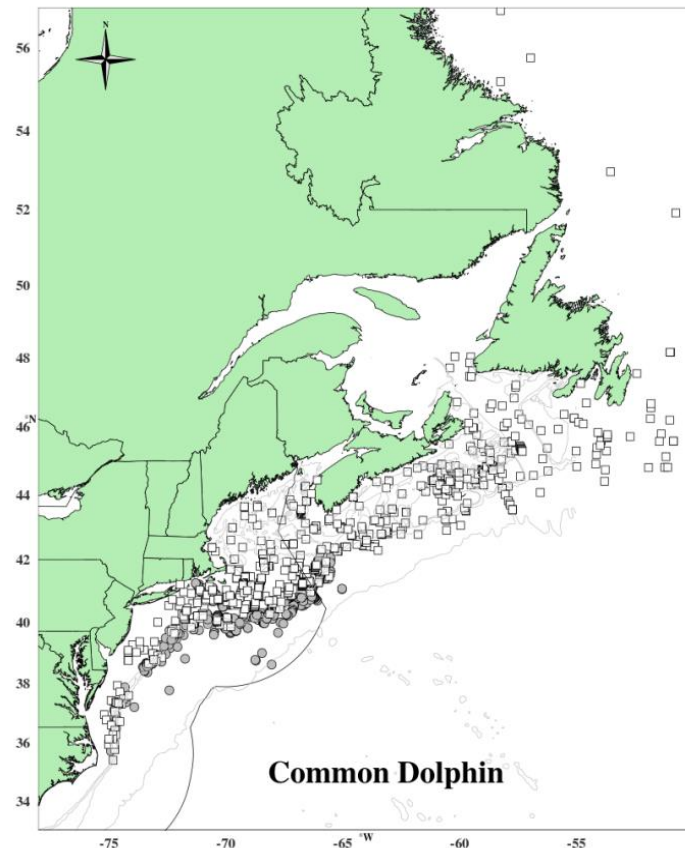

Figure 1. Distribution of common dolphin sightings from NEFSC and SEFSC shipboard (circles) and aerial surveys (squares) during the summers of 1998, 1999, 2002, 2004, 2006, 2007, 2010, 2011, 2016, and 2021 and Department of Fisheries and Oceans Canada 2007 TNASS and 2016 NAISS surveys. Isobaths are the 100-m, 1000-m and 4000-m depth contours.

Westgate (2005) tested the proposed one-population-stock model using a molecular analysis of mitochondrial DNA (mtDNA), as well as a morphometric analysis of cranial specimens. Both genetic analysis and skull morphometrics failed to provide evidence ($p > 0.05$) of more than a single population in the western North Atlantic, supporting the proposed one-stock model. However, when western and eastern North Atlantic common dolphin mtDNA and skull morphology were compared, both the cranial and mtDNA results showed evidence of restricted gene flow ($p < 0.05$) indicating that these two areas are not panmictic. Cranial specimens from the two sides of the North Atlantic differed primarily in elements associated with the rostrum. These results suggest that common dolphins in the western North Atlantic are composed of a single panmictic group whereas gene flow between the western and eastern North Atlantic is limited (Westgate 2005, 2007). This was further supported by Mirimin et al. (2009) who

investigated genetic variability using both nuclear and mitochondrial genetic markers and observed no significant genetic differentiation between samples from within the western North Atlantic region, which may be explained by seasonal shifts in distribution between northern latitudes (summer months) and southern latitudes (winter months). However, the authors point out that some uncertainty remains if the same population was sampled in the two different seasons.

POPULATION SIZE

The current best abundance estimate for Western North Atlantic stock of common dolphins is ~~93,100~~**172,947** (CV=~~0.56~~**21**) which is the total of ~~NEFSC and SEFSC Canadian and U.S.~~ surveys conducted in ~~2021~~**2016** (Table 1). This estimate, derived from shipboard ~~and aerial~~ surveys, covers most of this stock’s known range. Because the survey areas did not overlap, the estimates from the ~~two~~**three** surveys were added together and the CVs pooled using a delta method to produce a species abundance estimate for the stock area.

Earlier Abundance Estimates

Please see Appendix IV for a summary of abundance estimates, including earlier estimates and survey descriptions.

Recent Surveys and Abundance Estimates

Abundance estimates of 48,723 (CV=0.48) for the Newfoundland/Labrador portion and 43,124 (CV=0.28) for the Bay of Fundy/Scotian Shelf/Gulf of St. Lawrence portion of the stock area were generated from the Canadian Northwest Atlantic International Sightings Survey (NAISS) survey conducted in August–September 2016 (Table 1). This large-scale aerial survey covered Atlantic Canadian shelf and shelf break habitats from the northern tip of Labrador to the U.S border off southern Nova Scotia (Lawson and Gosselin 2018). Line-transect density and abundance analyses were completed using Distance 7.1 release 1 (Thomas et al. 2010).

Abundance estimates of 80,227 (CV=0.31) and 900 (CV=0.57) common dolphins were generated from vessel surveys conducted in U.S. waters of the western North Atlantic during the summer of 2016 (Table 1; Garrison 2020; Palka 2020). One survey was conducted from 27 June to 25 August in waters north of 38°N latitude and consisted of 5,354 km of on-effort trackline along the shelf break and offshore to the outer limit of the U.S. EEZ (NEFSC and SEFSC 2018). The second vessel survey covered waters from Central Florida to approximately 38°N latitude between the 100-m isobaths and the outer limit of the U.S. EEZ during 30 June–19 August. A total of 4,399 km of trackline was covered on effort (NEFSC and SEFSC 2018). Both surveys utilized two visual teams and an independent observer approach to estimate detection probability on the trackline (Laake and Borchers 2004). Mark-recapture distance sampling was used to estimate abundance. Estimates from the two surveys were combined and CVs pooled to produce a species abundance estimate for the stock area.

More recent abundance estimates of 85,035 (CV=0.61) and 8,065 (CV=0.86) common dolphins were generated from vessel surveys conducted in U.S. waters of the western North Atlantic during the summer of 2021 (Table 1; Garrison and Dias 2023; Palka 2023). One survey was conducted from 16 June to 23 August in waters north of 36°N latitude and consisted of 5,871 km of on-effort trackline along the shelf break and offshore to the outer edge of the U.S. EEZ (NEFSC and SEFSC 2022). The second vessel survey covered waters from central Florida (25°N latitude) to approximately 38°N latitude between the 200-m isobaths and the outer edge of the U.S. EEZ during 12 June–31 August. A total of 5,659 km of trackline was covered on effort (NEFSC and SEFSC 2022). Both surveys utilized two visual teams and an independent observer approach to estimate detection probability on the trackline (Laake and Borchers 2004). Mark-recapture distance sampling was used to estimate abundance. Estimates from the two surveys were combined and CVs pooled to produce the current best species abundance estimate for the stock area.

Table 1. Summary of recent abundance estimates for western North Atlantic common dolphin (*Delphinus delphis delphis*) by month, year, and area covered during each abundance survey, and resulting abundance estimate (N_{est}) and coefficient of variation (CV). The estimate considered best is ~~is~~ in bold font.

Month/Year	Area	N_{est}	CV
June–Sep 2016	Central Virginia to lower Bay of Fundy	80,227	0.31
June–Aug 2016	Florida to Central Virginia	900	0.57
June–Sep 2016	Newfoundland/Labrador	48,723	0.48

June–Sep 2016	Bay of Fundy/Scotian Shelf/Gulf of St. Lawrence	43,124	0.28
June–Sep 2016	Florida to Newfoundland/Labrador (COMBINED)	172,974	0.21
<u>Jun–Aug 2021</u>	<u>New Jersey to lower Bay of Fundy</u>	<u>85,035</u>	<u>0.61</u>
<u>Jun–Aug 2021</u>	<u>Central Florida to New Jersey</u>	<u>8,065</u>	<u>0.86</u>
<u>Jun–Aug 2021</u>	<u>Central Florida to lower Bay of Fundy (COMBINED)</u>	<u>93,100</u>	<u>0.56</u>

The minimum population estimate is the lower limit of the two-tailed 60% confidence interval of the log-normally distributed best abundance estimate. This is equivalent to the 20th percentile of the log-normal distribution as specified by Wade and Angliss (1997). The best estimate of abundance for common dolphins is 93,100~~172,974~~ animals (CV=0.56~~0.21~~), derived from the 2021~~2016~~ aerial and shipboard surveys. The minimum population estimate for the western North Atlantic common dolphin is 59,897~~145,216~~.

Current Population Trend

~~There are insufficient data to support a population trend analysis for this species. A trend analysis has not been conducted for this stock.~~ The statistical power to detect a trend in abundance for this stock is poor due to the relatively imprecise abundance estimates and long survey interval (see Appendix IV for a survey history of this stock). For example, the power to detect a precipitous decline in abundance (i.e., 50% decrease in 15 years) with estimates of low precision (e.g., CV>0.30) remains below 80% (alpha=0.30) unless surveys are conducted on an annual basis (Taylor et al. 2007). There is current work to standardize the strata-specific previous abundance estimates to consistently represent the same regions and include appropriate corrections for perception and availability bias. These standardized abundance estimates will be used in state-space trend models that incorporate environmental factors that could potentially influence the process and observational errors for each stratum.

CURRENT AND MAXIMUM NET PRODUCTIVITY RATES

Due to uncertainties about the stock-specific life-history parameters, the maximum net productivity rate was assumed to be the default value for cetaceans of 0.04. This value is based on theoretical modeling ~~that suggests that showing that~~ cetacean populations may not grow at rates much greater than 4% given the constraints of their reproductive life history (Barlow et al. 1995).

POTENTIAL BIOLOGICAL REMOVAL

Potential Biological Removal (PBR) is the product of minimum population size, one-half the maximum productivity rate, and a recovery factor (MMPA Sec. 3. 16 U.S.C. 1362; Wade and Angliss 1997). The minimum population size is 59,897~~145,216~~ animals. The maximum productivity rate is 0.04, the default value for cetaceans. The recovery factor is 0.5, the default value for stocks of unknown status and with the CV of the average mortality estimate less than 0.3 (Wade and Angliss 1997). PBR for the western North Atlantic stock of common dolphin is 599~~1,452~~.

Table 2. Best and minimum abundance estimates for the western North Atlantic common dolphin (*Delphinus delphis delphis*) with Maximum Productivity Rate (R_{max}), Recovery Factor (F_r) and PBR.

Nest	CV	N _{min}	F _r	R _{max}	PBR
<u>93,100</u> 172,974	<u>0.56</u> 0.21	<u>59,897</u> 145,216	0.5	0.04	<u>599</u> 1,452

ANNUAL HUMAN-CAUSED MORTALITY AND SERIOUS INJURY

Average annual estimated fishery-related mortality or serious injury to this stock during this reporting period are presented in Table 3.

Table 3. The total annual estimated average human-caused mortality and serious injury for the western North Atlantic common dolphin (*Delphinus delphis delphis*).

Years	Source	Annual <u>Est.</u> Avg.	CV
-------	--------	-------------------------	----

2017-2021	U.S. fisheries using observer data	413.390	0.100-1 +
2017-2021	Research mortalities	0.2	
2017-2021	Non-fishery human-caused stranding mortalities	0.60-2	
TOTAL		413.8390-4	

Uncertainties not accounted for include the potential that the observer coverage was not representative of the fishery during all times and places and was lower in multiple fisheries during the COVID-19 pandemic years (2020-2021) (Table 4). There are no major known sources of unquantifiable human-caused mortality or serious injury for this stock.

Pelagic Longline

Pelagic longline bycatch estimates of common dolphins for ~~20157-202149~~ were documented in Garrison and Stokes (~~2017~~, 2020a, 2020b, 2021, ~~2023a, 2023b~~). There is a high likelihood that dolphins released alive with ingested gear or gear wrapped around appendages will not survive (Wells et al. 2008). See Table 4 for bycatch estimates and observed mortality and serious injury for the current 5-year period, and Appendix V for historical bycatch information.

Northeast Sink Gillnet

Annual common dolphin mortalities were estimated using annual ratio-estimator methods (~~Orphanides and Hatch 2017~~; Orphanides 2019, 2020, 2021; Precoda and Orphanides 2022, ~~Precoda 2023~~). See Table 4 for bycatch estimates and observed mortality and serious injury for the current 5-year period, and Appendix V for historical bycatch information.

Northeast Bottom Trawl

This fishery is active in New England waters in all seasons. Annual common dolphin mortalities were estimated using annual stratified ratio-estimator methods (Lyssikatos and Chavez-Rosales 2022). See Table 4 for bycatch estimates and observed mortality and serious injury for the current 5-year period, and Appendix V for historical bycatch information.

Mid-Atlantic Bottom Trawl

Annual common dolphin mortalities were estimated using annual stratified ratio-estimator methods (Lyssikatos and Chavez-Rosales 2022). See Table 4 for bycatch estimates and observed mortality and serious injury for the current 5-year period, and Appendix V for historical bycatch information.

Mid-Atlantic Gillnet

Common dolphins were taken during ~~in~~-observed trips in ~~during~~ most years. Annual common dolphin mortalities were estimated using annual ratio-estimator methods (~~Orphanides and Hatch 2017~~; Orphanides 2019, 2020, 2021; Precoda and Orphanides 2022, Precoda 2023). See Table 4 for bycatch estimates and observed mortality and serious injury for the current 5-year period, and Appendix V for historical bycatch information.

Research Takes

The Northeast Fisheries Science Center reported a common dolphin mortality that occurred during the fall research trawl survey in 2021. ~~In October 2016 the University of Rhode Island, Graduate School of Oceanography reported the incidental capture/drowning of a 206-cm female common dolphin during a routine, weekly research trawl fishing trip in Narragansett Bay, Rhode Island. The incident was reported to Mystic Aquarium, Mystic, Connecticut; NOAA GARFO Office, Gloucester, Massachusetts; NOAA law enforcement; and NOAA Protected Species Branch, Woods Hole, Massachusetts. A complete necropsy was conducted at the Wood Hole Oceanographic Institution, Woods Hole, Massachusetts.~~

Table 4. Summary of the incidental serious injury and mortality of North Atlantic common dolphins (Delphinus delphis delphis) by commercial fishery including the years sampled, the type of data used, the annual observer coverage, the serious injuries and mortalities recorded by on-board observers, the estimated annual serious injury

and mortality, the combined serious injury and mortality estimate, the estimated CV of the annual combined serious injury and mortality and the mean annual serious injury and mortality estimate (CV in parentheses).

Fishery	Years	Data Type ^a	Observer Coverage ^b	Observed Serious Injury ^d	Observed Mortality	Estimated Serious Injury ^d	Estimated Mortality	Estimated Combined Mortality	Estimated CVs	Mean Combined Annual Estimated Mortality
Northeast Sink Gillnet	2015	Obs. Data, Trip Logbook, Allocated Dealer Data	0.14		3		55	55	0.54	6473 (0.1290.19)
	2016		0.10	0	8	0	80	80	0.38	
	2017		0.12	0	20	0	133	133	0.28	
	2018		0.11	0	10	0	93	93	0.45	
	2019		0.13	0	1	0	5.0	5.0	0.68	
	2020		0.02	0	2	0	50	50	0.25	
2021	0.11		3		39	39	0.24			
Mid-Atlantic Gillnet	2015	Obs. Data, Weighout	0.06	0	3	0	30	30	0.55	2147 (0.330.34)
	2016		0.08	0	1	0	7	7	0.97	
	2017		0.09	1	1	11	11	22	0.71	
	2018		0.09	0	1	1	7.7	7.7	0.91	
	2019		0.13	0	3	0	20	20	0.56	
	2020		0.03	0	0	5	25	30	0.55	
2021	0.01	0	0	4	20	24	0.33			
Northeast Bottom Trawl ^c	2015	Obs. Data, Logbook	0.19		4		22	22	0.45	6415 (0.180.27)
	2016		0.12	0	2	0	16	16	0.46	
	2017		0.12	0	0	0	0	0	0	
	2018		0.12	0	4	0	28	28	0.54	
	2019		0.16	0	2	0	10	10	0.62	
	2020		0.08	0	2	0	50	50	0.25	
2021	0.19		8		38	43	0.42			
Mid-Atlantic Bottom Trawl ^c	2015	Obs. Data, Dealer Data	0.09	0	26	0	250	250	0.32	309281 (0.130.12)
	2016		0.10	0	22	0	177	177	0.33	
	2017		0.14	0	66	0	380	380	0.23	
	2018		0.12	1	34	5	200	205	0.54	
	2019		0.12	2	52	15	380	395	0.23	
	2020		0.02	0	54	7	237	333	0.14	
2021	0.04	0	13	0	230	230	0.57			
Pelagic Longline	2015	Obs. Data, Logbook Data	0.12	1	0	9.05	0	9.05	1	1.2731 (0.810.67)
	2016		0.15	0	0	0	0	0	0	
	2017		0.12	1	0	4.92	0	4.92	1	
	2018		0.10	1	0	1.44	0	1.44	1	
	2019		0.10	0	0	0	0	0	0	
	2020		0.09	0	0	0	0	0	0	
2021	0.08	0	0	0	0	0	0			
TOTAL										413390 (0.100.11)

a. Observer data (Obs. Data), used to measure bycatch rates, are collected within the Northeast Fisheries Observer Program and At-sea Monitoring Program. NEFSC collects landings data (unallocated Dealer Data or Allocated Dealer Data) which are used as a measure of total landings and mandatory Vessel Trip Reports (VTR; Trip Logbook) are used to determine the spatial distribution of landings and fishing effort.

b. Observer coverage is defined as the ratio of observed to total metric tons of fish landed for the gillnet fisheries and the ratio of observed to total trips for bottom trawl and Mid-Atlantic mid-water trawl (including pair trawl) fisheries.

c. Fishery related bycatch rates were estimated using an annual stratified ratio-estimator (Lyssikatos and Chavez-Rosales 2022).

d. Serious injuries were evaluated for the period and include both at-sea monitor and traditional observer data (Josephson and Lyssikatos 2023 et al. 2022)

STATUS OF STOCK

Common dolphins are not listed as threatened or endangered under the Endangered Species Act, and the Western North Atlantic stock is not considered strategic under the Marine Mammal Protection Act. The 2017–2021 average annual human-related mortality does not exceed PBR. The total U.S. fishery-related mortality and serious injury for this stock is over 10% of the calculated PBR and, therefore, cannot be considered to be insignificant and approaching zero mortality and serious injury rate. The status of common dolphins, relative to Optimum Sustainable Population (OSP), in the U.S. Atlantic EEZ is unknown.

OTHER FACTORS THAT MAY BE AFFECTING THE STOCK

Strandings

Other Mortality

Common dolphin strandings between Maine and Florida are reported in Table 5 (NOAA National Marine Mammal Health and Stranding Response Database unpublished data, accessed 19 October 2022). The total includes mass-stranded common dolphins in Massachusetts during 2017 (over 90 animals in 20 events), 2018 (a total of 28 animals in 9 events), 2019 (28 animals in 9 events), 2020 (79 animals in ~8 events) and 2021 (47 animals in ~11 events). Animals released or last sighted alive include 70 in 2017, 18 in 2018, 29 in 2019, 60 in 2020 and 48 in 2021. Six common dolphin mortalities in 2017 were coded as confirmed human interaction (HI), 1 in Rhode Island and 5 in Massachusetts. Of these, 2 were classified as fishery interactions (1 in Massachusetts and 1 in Rhode Island), 1 was classified as a possible boat collision, and 1 was released alive. Another dolphin was euthanized after multiple restrandings, and another was determined to be a human interaction case due to beachgoer intervention. In 95 stranding cases in 2017, human interaction was listed as CBD (could not be determined). In 2018, 5 cases were coded as definite human interactions, 1 in Virginia and 4 in Massachusetts. Of these, two were public harassment and 3 involved fishing gear, though only one was classified as a fishery interaction. (In the other 2 cases, HI was deemed “other human interaction” instead of fishery interaction possibly because it was unknown if gear was actively fished). Another 55 records in 2018 had CBD listed in the HI column. Eight stranding mortalities in Massachusetts in 2019 were classified as human interactions and 1 each in New York and Rhode Island. The New York case was a fishery interaction. All were either coded as unlikely or undetermined that the HI contributed to the stranding. Another 69 mortalities in 2019 were listed as CBD in the HI column. In 2020, a total of 6 common dolphin strandings were classified as confirmed HI, and another 88 as CBD HI, with 1 North Carolina and 1 New York stranding classified as fisheries interaction. However, only 1 of those had the fishery interaction deemed a “probable” contribution to cause stranding. In 2021, 11 stranding mortalities were classified as confirmed human interactions, 4 in New York and 7 in Massachusetts and 72 as CBD human interactions. One of those NY HI cases was classified as a fishery interaction. This was the only case where the interaction event was coded as a probable contributor to the stranding. In this 5-year period, only 3 interactions (the boat strike in 2017 and the 2 “other HI” cases in 2018) were likely non-fishery human-caused mortalities.

In an analysis of mortality causes of stranded marine mammals on Cape Cod and southeastern Massachusetts between 2000 and 2006, Bogomolni (2010) reported that 61% of stranded common dolphins were involved in mass-stranding events, and 37% of all the common dolphin stranding mortalities were disease-related.

The Marine Animal Response Society of Nova Scotia reported 5 common dolphins stranded in 2017, 5 in 2018, 4 in 2019, 4 in 2020 and 15 in 2021 (Tonya Wimmer/Andrew Reid, pers. comm.).

Table 5. Common dolphin (*Delphinus delphis delphis*) reported strandings along the U.S. Atlantic coast, 2017–2021.

<u>STATE</u>	<u>2017</u>	<u>2018</u>	<u>2019</u>	<u>2020</u>	<u>2021</u>	<u>TOTALS</u>
<u>Maine</u>	<u>0</u>	<u>0</u>	<u>0</u>	<u>1</u>	<u>1</u>	<u>2</u>
<u>New Hampshire</u>	<u>2</u>	<u>0</u>	<u>0</u>	<u>0</u>	<u>1</u>	<u>3</u>
<u>Massachusetts</u>	<u>166</u>	<u>61</u>	<u>95</u>	<u>136</u>	<u>122</u>	<u>580</u>
<u>Rhode Island</u>	<u>5</u>	<u>4</u>	<u>5</u>	<u>13</u>	<u>6</u>	<u>33</u>
<u>Connecticut</u>	<u>1</u>	<u>0</u>	<u>0</u>	<u>0</u>	<u>0</u>	<u>1</u>
<u>New York</u>	<u>15</u>	<u>11</u>	<u>9</u>	<u>15</u>	<u>31</u>	<u>81</u>
<u>New Jersey</u>	<u>0</u>	<u>2</u>	<u>4</u>	<u>6</u>	<u>5</u>	<u>17</u>
<u>Delaware</u>	<u>0</u>	<u>0</u>	<u>1</u>	<u>0</u>	<u>1</u>	<u>2</u>
<u>Maryland</u>	<u>0</u>	<u>0</u>	<u>2</u>	<u>2</u>	<u>2</u>	<u>6</u>
<u>Virginia</u>	<u>1</u>	<u>3</u>	<u>5</u>	<u>2</u>	<u>2</u>	<u>13</u>
<u>North Carolina</u>	<u>0</u>	<u>3</u>	<u>4</u>	<u>7</u>	<u>0</u>	<u>14</u>
<u>TOTALS</u>	<u>190</u>	<u>84</u>	<u>125</u>	<u>182</u>	<u>171</u>	<u>752</u>

It should be recognized that evidence of human interaction does not always indicate cause of death or stranding.

but rather only that there was evidence of interaction with a fishery (e.g., line marks, net marks) or evidence of a boat strike, gunshot wound, mutilation, etc., at some point, including post-stranding. Stranding data probably underestimate the extent of mortality and serious injury because all of the marine mammals that die or are seriously injured may not wash ashore, nor will all of those that do wash ashore necessarily show signs of entanglement or other fishery interaction. Finally, the level of technical expertise among stranding network personnel varies widely as does the ability to recognize signs of fishery interaction. However a human interaction manual (Barco and Moore 2013) and case criteria for human interaction determinations (Moore et al. 2013) published in 2013 aimed to improve determination consistency among responders.

Habitat Issues ~~ABITAT ISSUES~~

The chronic impacts of contaminants (polychlorinated biphenyls [PCBs] and chlorinated pesticides [DDT, DDE, dieldrin, etc.]) on marine mammal reproduction and health are of concern (e.g., Pierce et al. 2008; Jepson et al. 2016; Hall et al. 2018; Murphy et al. 2018), but research on contaminant levels for the western north Atlantic stock of common dolphins is lacking.

Anthropogenic sound in the world's oceans has been shown to affect marine mammals, with vessel traffic, seismic surveys, and active naval sonars ~~as being~~ the main ~~anthropogenic~~ contributors to low- and mid-frequency noise in oceanic waters (e.g., Nowacek et al. 2015; Gomez et al. 2016; NMFS 2018). The long-term and population consequences of these impacts are ~~not less~~ well-documented and likely vary by species and other factors. Impacts on marine mammal prey from sound are also possible (Carroll et al. 2017), but the duration and severity of any such prey effects on marine mammals are unknown.

Climate-related changes in spatial distribution and abundance, including poleward and depth shifts, have been documented in or predicted for plankton species and commercially important fish stocks (Nye et al. 2009; Head et al. 2010; Pinsky et al. 2013; Poloczanska et al. 2013; Hare et al. 2016; Grieve et al. 2017; Morley et al. 2018) and cetacean species (e.g., MacLeod 2009; Sousa et al. 2019). There is uncertainty in how, if at all, the distribution and population size of this species will respond to these changes and how the ecological shifts will affect human impacts to the species.

Chavez-Rosales et al. (2022) documented an overall 178 km northeastward spatial distribution shift of the seasonal core habitat of Northwest Atlantic cetaceans that was related to changing habitat/climatic factors. Results varied by season and species. This study used sightings data collected during seasonal aerial and shipboard line transect abundance surveys during 2010 to 2017. During this time frame, the weighted centroid of the common dolphin core habitat moved farthest during fall (216 km towards the northeast in all seasons. The greatest shift (216 km) occurred, wherewith the farthest was during fall (216 km) and the smallest shift least during summer (111 km) occurred least was during summer (111 km). There is uncertainty in how, if at all, the changes in distribution and population size of cetacean species may interact with changes in distribution of prey species and how the ecological shifts will affect human impacts to the species.

STATUS OF STOCK

~~—Common dolphins are not listed as threatened or endangered under the Endangered Species Act, and the Western North Atlantic stock is not considered strategic under the Marine Mammal Protection Act. The 2015–2019 average annual human-related mortality does not exceed PBR. The total U.S. fishery-related mortality and serious injury for this stock is not less than 10% of the calculated PBR and, therefore, cannot be considered to be insignificant and approaching zero mortality and serious injury rate. The status of common dolphins, relative to Optimum Sustainable Population (OSP), in the U.S. Atlantic EEZ is unknown.~~

REFERENCES CITED

- Barco, S. and K.T. Moore. 2013. Handbook for recognizing, evaluating and documenting human interactions in stranded cetaceans and pinnipeds. NOAA Tech. Memo. NMFS-SWFSC-510. 102pp. <http://swfsc.noaa.gov/publications/TM/SWFSC/NOAA-TM-NMFS-SWFSC-510.pdf>
- Barlow, J., S.L. Swartz, T.C. Eagle and P.R. Wade. 1995. U.S. marine mammal stock assessments: Guidelines for preparation, background, and a summary of the 1995 assessments. NOAA Tech. Memo. NMFS-OPR-6. 73pp.

- Bogomolni, A.L., K.R. Pugliares, S.M. Sharp, K. Patchett, C.T. Harry, J.M. LaRocque, K.M. Touhey and M. Moore. 2010. Mortality trends of stranded marine mammals on Cape Cod and southeastern Massachusetts, USA, 2000 to 2006. *Dis. Aquat. Org.* 88:143–155.
- Buckland, S.T., D.R. Anderson, K.P. Burnham, J.L. Laake, D.L. Borchers and L. Thomas. 2001. Introduction to distance sampling: Estimating abundance of biological populations. Oxford University Press, London, UK. 432pp.
- CETAP [Cetacean and Turtle Assessment Program]. 1982. A characterization of marine mammals and turtles in the mid- and North Atlantic areas of the U.S. outer continental shelf, final report#AA551-CT8-48, Cetacean and Turtle Assessment Program, University of Rhode Island. Bureau of Land Management, Washington, DC. 576pp.
- [Chavez-Rosales S., E. Josephson, D. Palka and L. Garrison. 2022. Detection of habitat shifts of cetacean species: a comparison between 2010 and 2017 habitat suitability conditions in the northwest Atlantic Ocean. *Front. Mar. Sci.* 9:877580. doi: 10.3389/fmars.2022.877580](#)
- Doksater, L., E. Olsen, L. Nottestad and A. Ferno. 2008 Distribution and feeding ecology of dolphins along the mid-Atlantic Ridge between Iceland and the Azores. *Deep Sea Res. II* 55:243–253.
- Garrison, L.P. 2020. Abundance of cetaceans along the southeast U.S. east coast from a summer 2016 vessel survey. Southeast Fisheries Science Center, Protected Resources and Biodiversity Division, 75 Virginia Beach Dr., Miami, FL 33140. PRD Contribution # PRD-2020-04. 17pp.
- [Garrison, L.P. and L. Stokes. 2017. Estimated bycatch of marine mammals and sea turtles in the U.S. Atlantic pelagic longline fleet during 2015. NOAA Tech. Memo. NMFS-SEFSC-709. 67pp.](#)
- [Garrison, L.P. and L. Stokes. 2019. Estimated bycatch of marine mammals and sea turtles in the U.S. Atlantic pelagic longline fleet during 2016. Southeast Fisheries Science Center, Protected Resources and Biodiversity Division, 75 Virginia Beach Dr., Miami, FL 33140. PRBD Contribution # PRBD-2019-01. 62pp.](#)
- Garrison, L.P. and L. Stokes. 2020a. Estimated bycatch of marine mammals and sea turtles in the U.S. Atlantic pelagic longline fleet during 2017. Southeast Fisheries Science Center, Protected Resources and Biodiversity Division, 75 Virginia Beach Dr., Miami, Florida 33140. PRD Contribution # PRD-2020-05. 61pp.
- Garrison, L.P. and L. Stokes. 2020b. Estimated bycatch of marine mammals and sea turtles in the U.S. Atlantic pelagic longline fleet during 2018. Southeast Fisheries Science Center, Protected Resources and Biodiversity Division, 75 Virginia Beach Dr., Miami, Florida 33140. PRD Contribution # PRD-2020-08. 56pp.
- Garrison, L.P. and L. Stokes. 2021. Estimated bycatch of marine mammals and sea turtles in the U.S. Atlantic pelagic longline fleet during 2019. NOAA Tech. Memo. NMFS-SEFSC-750. 59pp.
- [Garrison, L.P. and L.A. Dias. 2023. Abundance of marine mammals in waters of the southeastern U.S. Atlantic during summer 2021. SEFSC MMTD Contribution: #MMTD-2023-01. 23 pp. <https://repository.library.noaa.gov/view/noaa/49152>](#)
- [Garrison, L.P. and L. Stokes. 2023a. Estimated bycatch of marine mammals and sea turtles in the U.S. Atlantic pelagic longline fleet during 2020. NOAA Tech. Memo. NMFS-SEFSC-764. 66 pp.](#)
- [Garrison, L.P. and L. Stokes. 2023b. Estimated bycatch of marine mammals and sea turtles in the U.S. Atlantic pelagic longline fleet during 2021. NOAA Tech. Memo. NMFS-SEFSC-765. 65 pp.](#)
- Gomez, C., J.W. Lawson, A.J. Wright, A.D. Buren, D. Tollit and V. Lesage. 2016. A systematic review on the behavioural responses of wild marine mammals to noise: The disparity between science and policy. *Can. J. Zool.* 94:801–819
- Gowans, S. and H. Whitehead. 1995. Distribution and habitat partitioning by small odontocetes in the Gully, a submarine canyon on the Scotian Shelf. *Can. J. Zool.* 73:1599–1608.
- Grieve, B.D., J.A. Hare and V.S. Saba. 2017. Projecting the effects of climate change on *Calanus finmarchicus* distribution within the US Northeast continental shelf. *Sci. Rep.* 7:6264.
- Hain, J.H.W., R.K. Edell, H.E. Hays, S.K. Katona and J.D. Roanowicz. 1981. General distribution of cetaceans in the continental shelf waters of the northeastern United States. Pages II.1–II.345 *in*: Cetacean and Turtle Assessment Program, University of Rhode Island. A characterization of marine mammals and turtles in the mid- and north Atlantic areas of the US outer continental shelf, annual report for 1979, AA551-CT8-48. Bureau of Land Management, Washington, DC.
- Hall, A.J., B.J. McConnell, L.J. Schwacke, G.M. Ylitalo, R. Williams and T.K. Rowles. 2018. Predicting the effects of polychlorinated biphenyls on cetacean populations through impacts on immunity and calf survival. *Environ. Poll.* 233:407–418.
- Hamazaki, T. 2002. Spatiotemporal prediction models of cetacean habitats in the mid-western North Atlantic Ocean (from Cape Hatteras, North Carolina, U.S.A to Nova Scotia, Canada). *Mar. Mamm. Sci.* 18:920–939.
- Hare, J.A., W.E. Morrison, M.W. Nelson, M.M. Stachura, E.J. Teeters, R.B. Griffis, M.A. Alexander, J.D. Scott, L. Alade, R.J. Bell, A.S. Chute, K.L. Curti, T.H. Curtis, D. Kurcheis, J.F. Kocik, S.M. Lucey, C.T. McCandless,

- L.M. Milke, D.E. Richardson, E. Robillard, H.J. Walsh, M.C. McManus, K.E. Maranick and C.A. Griswold. 2016. A vulnerability assessment of fish and invertebrates to climate change on the Northeast U.S. continental shelf. *PLoS ONE* 11:e0146756.
- Head, E.J.H. and P. Pepin. 2010. Spatial and inter-decadal variability in plankton abundance and composition in the Northwest Atlantic (1958–2006). *J. Plankton Res.* 32:1633–1648. <https://doi.org/10.1371/journal.pone.0146756.s014>
- Jefferson, T.A., D. Fertl, J. Bolanos-Jimenez and A.N. Zerbini. 2009. Distribution of common dolphins (*Delphinus* spp.) in the western North Atlantic: A critical re-examination. *Mar. Biol.* 156:1109–1124.
- Jepson, P.D., R. Deaville, J.L. Barber, A. Aguilar, A. Borrell, S. Murphy, J. Barry, A. Brownlow, J. Barnett, S. Berrow and A.A. Cunningham. 2016. PCB pollution continues to impact populations of orcas and other dolphins in European waters. *Sci. Rep.-U.K.* 6:18573.
- Josephson, E., ~~F. Wenzel~~ and M.C. Lyssikatos. ~~2022~~2023. Serious injury determinations for small cetaceans and pinnipeds caught in commercial fisheries off the northeast U.S. coast, 2017~~5~~–2021~~4~~9. *Northeast Fish. Sci. Cent. Ref. Doc.* ~~22-03-26pp~~.
- Laake, J.L. and D.L. Borchers. 2004. Methods for incomplete detection at distance zero. Pages 108–189 in: S.T. Buckland, D.R. Andersen, K.P. Burnham, J.L. Laake and L. Thomas (eds). *Advanced distance sampling*. Oxford University Press, New York, New York.
- Laake, J.L., J. Calambokidis, S.D. Osmek and D.J. Rugh. 1997. Probability of detecting harbor porpoise from aerial surveys: Estimating $g(0)$. *J. Wildl. Manage.* 61:63–75.
- Lawson J. and J-F. Gosselin. 2018. Estimates of cetacean abundance from the 2016 NAISS aerial surveys of eastern Canadian waters, with a comparison to estimates from the 2007 TNASS. NAMMCO SC/25/AE/09. 40pp.
- Lens, S. 1997. Interactions between marine mammals and deep water trawlers in the NAFO regulatory area. Unpublished meeting document C.M. 1997/Q:08. International Council for the Exploration of the Sea, Copenhagen, Denmark. 10pp.
- ~~Lyssikatos, M.C. and S. Chavez-Rosales. 2022. Estimates of cetacean and pinniped bycatch in Northeast and mid-Atlantic bottom trawl fisheries, 20175–2019. Northeast Fish. Sci. Cent. Ref. Doc. NMFS-NE-281. DOI: 10.25923/6sj9-yw17~~
- MacLeod, C.D. 2009. Global climate change, range changes and potential implications for the conservation of marine cetaceans: A review and synthesis. *Endang. Species Res.* 7:125–136.
- Mirimin L., A. Westgate, E. Rogan, P. Rosel, A. Read, J. Coughlan and T. Cross. 2009. Population structure of short-beaked common dolphins (*Delphinus delphis*) in the North Atlantic Ocean as revealed by mitochondrial and nuclear genetic markers. *Mar. Biol.* 156:821–834. DOI 10.1007/s00227-008-1120-y123
- Moore, M., J. van der Hoop, S. Barco, A. Costidis, F. Gulland, P. Jepson, K. Moore, S. Raverty and W. McLellan. 2013. Criteria and case definitions for serious injury and death of pinnipeds and cetaceans caused by anthropogenic trauma. *Dis. Aquat. Org.* 103:229–264.
- Morley, J.W., R.L. Selden, R.J. Latour, T.L. Frolicher, R.J. Seagraves and M.L. Pinsky. 2018. Projecting shifts in thermal habitat for 686 species on the North American continental shelf. *PLoS ONE.* 13(5):e0196127.
- Murphy, S., R.J. Law, R. Deaville, J. Barnett, M.W. Perkins, A. Brownlow, R. Penrose, N.J. Davison, J.L. Barber and P.D. Jepson. 2018. Organochlorine contaminants and reproductive implication in cetaceans: A case study of the common dolphin. Pages 3–38 in: M.C. Fossi and C. Panti (eds). *Marine mammal ecotoxicology: Impacts of multiple stressors on population health*. Academic Press, New York, New York.
- NMFS [National Marine Fisheries Service]. 2016. Guidelines for preparing stock assessment reports pursuant to the 1994 amendments to the Marine Mammal Protection Act. 23p. <https://www.fisheries.noaa.gov/national/marine-mammal-protection/guidelines-assessing-marine-mammal-stocks>.
- NMFS [National Marine Fisheries Service]. 2018. 2018 Revisions to: Technical guidance for assessing the effects of anthropogenic sound on marine mammal hearing (Version 2.0): Underwater thresholds for onset of permanent and temporary threshold shifts. NOAA Tech. Memo. NMFS-OPR-59. 167pp. <https://repository.library.noaa.gov/view/noaa/17892>
- NEFSC [Northeast Fisheries Science Center] and SEFSC [Southeast Fisheries Science Center]. 2018. Annual report of a comprehensive assessment of marine mammal, marine turtle, and seabird abundance and spatial distribution in US Waters of the Western North Atlantic Ocean. *Northeast Fish. Sci. Cent. Ref. Doc.* 18-04. 141pp. <https://www.fisheries.noaa.gov/resource/publication-database/atlantic-marine-assessment-program-protected-species>.
- Nowacek, D.P., C.W. Clark, D. Mann, P.J.O. Miller, H.C. Rosenbaum, J.S. Golden, M. Jasny, J. Kraska and B.L. Southall. 2015. Marine seismic surveys and ocean noise: Time for coordinated and prudent planning. *Front. Ecol. Environ.* 13:378–386.

- Nye, J., J. Link, J. Hare and W. Overholtz. 2009. Changing spatial distribution of fish stocks in relation to climate and population size on the Northeast United States continental shelf. *Mar. Ecol. Prog. Ser.* 393:111–129.
- ~~Orphanides, C.D. 2019. Estimates of cetacean and pinniped bycatch in the 2016 New England Sink Gillnet fishery and mid-Atlantic gillnet fisheries. Northeast Fish. Sci. Cent. Ref. Doc. 19-04. 12pp.~~
- Orphanides, C.D. 2020. Estimates of cetacean and pinniped bycatch in the 2017 New England sink and mid-Atlantic gillnet fisheries. *Northeast Fish. Sci. Cent. Ref. Doc.* 20-03. 16pp. <https://www.fisheries.noaa.gov/resource/publication-database/marine-mammal-mortality-and-serious-injury-reports>
- Orphanides, C.D. 2021. Estimates of cetacean and pinniped bycatch in the 2018 New England Sink Gillnet fishery and mid-Atlantic gillnet fisheries. *Northeast Fish. Sci. Cent. Ref. Doc.* 21-01. 16pp.
- ~~Orphanides, C.D. and J. Hatch. 2017. Estimates of cetacean and pinniped bycatch in the 2015 New England Sink Gillnet fishery and mid-Atlantic gillnet fisheries. Northeast Fish. Sci. Cent. Ref. Doc. 17-18. 21pp.~~
- Precoda, K. and C.D. Orphanides. 2022. Estimates of cetacean and pinniped bycatch in the 2019 New England sink and mid-Atlantic Gillnet fisheries. *Northeast Fish. Sci. Cent. Ref. Doc.* 22-05. 21pp.
- ~~Precoda, K. 2023. Estimates of cetacean and pinniped bycatch in the New England sink and mid-Atlantic Gillnet fisheries in 2020 and 2021. Northeast Fish. Sci. Cent. Ref. Doc. 23-10. 30pp. <https://repository.library.noaa.gov/view/noaa/52076>~~
- ~~Palka, D.L. 2012. Cetacean abundance estimates in US northwestern Atlantic Ocean waters from summer 2011 line transect survey. Northeast Fish. Sci. Cent. Ref. Doc. 12-29. 37pp. <https://repository.library.noaa.gov/view/noaa/4312>~~
- Palka, D. 2020. Cetacean abundance estimates in US northwestern Atlantic Ocean waters from summer 2016 line transect surveys conducted by the Northeast Fisheries Science Center. *Northeast Fish. Sci. Cent. Ref. Doc.* 20-05.
- ~~Palka, D.L. 2023. Cetacean abundance in the US Northwestern Atlantic Ocean, Summer 2021. Northeast Fish. Sci. Cent. Ref. Doc. 23-08.~~
- Payne, P.M., L.A. Selzer and A.R. Knowlton. 1984. Distribution and density of cetaceans, marine turtles and seabirds in the shelf waters of the northeast U.S., June 1980–Dec. 1983, based on shipboard observations. Final report, contract NA81FAC00023. National Marine Fisheries Service, Woods Hole, Massachusetts. 245pp.
- Pierce, G.J. M.B. Santos, S. Murphy, J.A. Learmonth, A.F. Zuur, E. Rogan, P. Bustamante, F. Caurant, V. Lahaye, V. Ridoux, B.N. Zegers, A. Mets, M. Addink, C. Smeenk, T. Jauniaux, R.J. Law, W. Dabin, A. López, J.M. Alonso Farré, A.F. González, A. Guerra, M. García-Hartmann, R.J. Reid, C.F. Moffat, C. Lockyer and J.P. Boon. 2008. Bioaccumulation of persistent organic pollutants in female common dolphins (*Delphinus delphis*) and harbour porpoises (*Phocoena phocoena*) from western European seas: Geographical trends, causal factors and effects on reproduction and mortality. *Env. Poll.* 153:401–415.
- Pinsky, M.L., B. Worm, M.J. Fogarty, J.L. Sarmiento and S.A. Levin. 2013. Marine taxa track local climate velocities. *Science* 341:1239–1242.
- Poloczanska, E.S., C.J. Brown, W.J. Sydeman, W. Kiessling, D.S. Schoeman, P.J. Moore, K. Brander, J.F. Bruno, L.B. Buckley, M.T. Burrows, C.M. Duarte, B.S. Halpern, J. Holding, C.V. Kappel, M.I. O’Connor, J.M. Pandolfi, C. Parmesan, F. Schwing, S.A. Thompson and A.J. Richardson. 2013. Global imprint of climate change on marine life. *Nat. Clim. Change* 3:919–925.
- Selzer, L.A. and P.M. Payne. 1988. The distribution of white-sided (*Lagenorhynchus acutus*) and common dolphins (*Delphinus delphis*) vs. environmental features of the continental shelf of the northeastern United States. *Mar. Mamm. Sci.* 4:141–153.
- Sergeant, D.E., A.W. Mansfield and B. Beck. 1970. Inshore records of Cetacea for eastern Canada, 1949–68. *J. Fish. Res. Board Can.* 27:1903–1915.
- Sharp, S.M., J.S. Knoll, M.J. Moore, K.M. Moore, C.T. Harry, J.M. Hoppe, M.E. Niemeyer, I. Robinson, K.S. Rose, W.B. Sharp and D. Rotstein. 2014. Hematological, biochemical, and morphological parameters as prognostic indicators for stranded common dolphins (*Delphinus delphis*) from Cape Cod, Massachusetts, U.S.A. *Mar. Mamm. Sci.* 30:864–887.
- Sharp, S.M., C.T. Harry, J.M. Hoppe, K.M. Moore, M.E. Niemeyer, I. Robinson, K.S. Rose, W.B. Sharp, S. Landry, J. Richardson and M.J. Moore 2016. A comparison of post release survival parameters between single and mass stranded delphinids from Cape Cod, Massachusetts, U.S.A. *Mar. Mamm. Sci.* 32:161–180.
- Taylor, B.L., M. Martinez, T. Gerrodette, J. Barlow and Y.N. Hrovat. 2007. Lessons from monitoring trends in abundance in marine mammals. *Mar. Mamm. Sci.* 23:157–175.
- Thomas L., J.L. Laake, E. Rexstad, S. Strindberg, F.F.C. Marques, S.T. Buckland, D.L. Borchers, D.R. Anderson, K.P. Burnham, M.L. Burt, S.L. Hedley, J.H. Pollard, J.R.B. Bishop and T.A. Marques. 2009. Distance 6.0.

- Release 2. University of St. Andrews, Research Unit for Wildlife Population Assessment. St. Andrews, UK. <http://distancesampling.org/Distance/>
- Wade, P.R. and R.P. Angliss. 1997. Guidelines for assessing marine mammal stocks: Report of the GAMMS Workshop April 3–5, 1996, Seattle, Washington. NOAA Tech. Memo. NMFS-OPR-12. 93pp.
- Waring, G.T., C.P. Fairfield, C.M. Ruhsam and M. Sano. 1992. Cetaceans associated with Gulf Stream features off the northeastern USA shelf. Unpublished meeting document C.M. 1992/N:12. International Council for the Exploration of the Sea, Copenhagen, Denmark.
- Waring, G.T., L. Nottestad, E. Olsen, H. Skov and G. Vikingsson. 2008. Distribution and density estimates of cetaceans along the mid-Atlantic Ridge during summer 2004. *J. Cetacean Res. Manage.* 10:137–146.
- Wells, R.S., J.B. Allen, S. Hofmann, K. Bassos-Hull, D.A. Fauquier, N.B. Barros, R.E. DeLynn, G. Sutton, V. Socha and M.D. Scott. 2008. Consequences of injuries on survival and reproduction of common bottlenose dolphins (*Tursiops truncatus*) along the west coast of Florida. *Mar. Mamm. Sci.* 24:774–794.
- Westgate, A.J. 2005. Population structure and life history of short-beaked common dolphins (*Delphinus delphis*) in the North Atlantic. Ph.D. Thesis. Nicholas School of the Environment and Earth Sciences, Duke University, Beaufort, North Carolina.
- Westgate, A.J. 2007. Geographic variation in cranial morphology of short-beaked common dolphins (*Delphinus delphis*) from the North Atlantic. *J. Mamm.* 88:678–688.
- Westgate, A.J. and A.J. Read. 2007. Reproduction in short-beaked common dolphins (*Delphinus delphis*) from the western North Atlantic. *Mar. Biol.* 150:1011–1024.

ATLANTIC SPOTTED DOLPHIN (*Stenella frontalis*): Western North Atlantic Stock

STOCK DEFINITION AND GEOGRAPHIC RANGE

Atlantic spotted dolphins are distributed in tropical and warm temperate waters of the western North Atlantic (Leatherwood et al. 1976). Their distribution ranges from southern New England, south through the Gulf of Mexico and the Caribbean to at least Venezuela (Leatherwood et al. 1976; Perrin et al. 1994). Atlantic spotted dolphins regularly occur in continental shelf and continental slope waters (Figure 1; Payne et al. 1984; Mullin and Fulling 2003). Sightings have also been made along the north wall of the Gulf Stream and warm-core ring features (Waring et al. 1992). Because there are confirmed sightings within waters of Canada and the Bahamas, this is likely a transboundary stock (e.g., Halpin et al. 2009; Dunn 2013; DFO 2017; Emery 2020; Figure 1).

The Atlantic spotted dolphin occurs in two forms or ecotypes, which may be distinct sub-species (Perrin et al. 1987, 1994; Rice 1998): a large, heavily spotted form that inhabits the continental shelf and is usually found inside or near the 200 m isobath in continental shelf waters south of Cape Hatteras; and a smaller, less spotted island and offshore form which occurs in the western North Atlantic in continental slope waters particularly north of Cape Hatteras (Mullin and Fulling 2003). Where they co-occur, the offshore ecotype of the Atlantic spotted dolphin and the pantropical spotted dolphin, *Stenella attenuata*, can be difficult to differentiate at sea.

Genetic analyses of mtDNA and microsatellite DNA data from samples collected in the Gulf of Mexico and the western North Atlantic revealed significant genetic differentiation between these two areas (Adams and Rosel 2006; Viricel and Rosel 2014; do Amaral et al. 2021), supporting delineation delimitation of a demographically independent population for each area. In addition, the genetic data provided evidence for separation of dolphins within the western North Atlantic, suggesting the Western North Atlantic stock of Atlantic spotted dolphins may comprise multiple demographically independent populations (Adams and Rosel 2006; Viricel and Rosel 2014). One population consists of the smaller, pelagic form and occupies waters over the continental slope and deeper. The second population is restricted to continental shelf waters at and south of Cape Hatteras. The two genetically-identified populations correspond with the two morphological forms identified by Perrin et al. (1987), and the level of genetic differentiation between them indicates they are independent evolutionary pathways with dispersal rates of less than 0.3% per

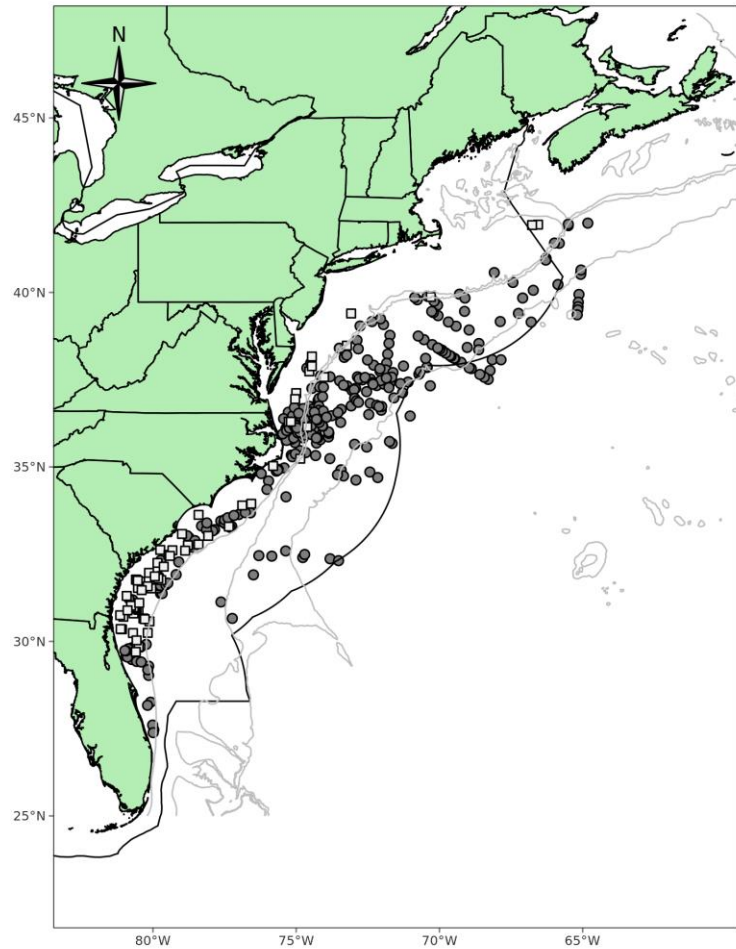

Figure 1. Distribution of Atlantic spotted dolphin sightings from NEFSC and SEFSC shipboard (circles) and aerial (squares) surveys during 1995, 1998, 1999, 2002, 2004, 2006, 2007, 2008, 2010, 2011, 2016 and 2021. Isobaths are the 200-m, 1,000-m, and 4,000-m depth contours. The darker line indicates the U.S. EEZ.

generation (Viricel and Rosel 2014). Population-level differentiation appears to exist within the Gulf of Mexico as well, with a break between western and eastern populations occurring in the north central Gulf of Mexico (Viricel and Rosel 2014).

POPULATION SIZE

The best abundance estimate available for Atlantic spotted dolphins in the western North Atlantic is 31,506~~39,921~~ (CV=0.2827); Table 1; Garrison and Dias 2023~~2020~~; Palka 2023~~2020~~). This estimate is from summer 2021~~2016~~ surveys covering waters from central Florida to the lower Bay of Fundy. Distinction between the two Atlantic spotted dolphin ecotypes has not regularly been made during surveys, and at their November 1999 meeting, the Atlantic SRG recommended that without a genetic determination of stock structure for the two ecotypes, the abundance estimates for the coastal and offshore forms should be combined. The abundance estimate provided here is a species-specific estimate combining both ecotypes of Atlantic spotted dolphins.

Earlier Abundance Estimates

Please see Appendix IV for a summary of abundance estimates, including earlier estimates and survey descriptions.

Recent Surveys and Abundance Estimates

~~An abundance estimate of 26,798 (CV=0.66) Atlantic spotted dolphins was generated from aerial and shipboard surveys conducted during June–August 2011 between central Virginia and the lower Bay of Fundy. The aerial portion covered 6,850 km of tracklines over waters north of New Jersey between the coastline and the 100-m depth contour through the U.S. and Canadian Gulf of Maine, and up to and including the lower Bay of Fundy. The shipboard portion covered 3,811 km of tracklines between central Virginia and Massachusetts in waters deeper than the 100-m depth contour out to beyond the U.S. EEZ. Both sighting platforms used a double platform data collection procedure, which allows estimation of abundance corrected for perception bias of the detected species (Laake and Borchers 2004). Estimation of the abundance was based on the independent observer approach assuming point independence (Laake and Borchers 2004) and calculated using the mark-recapture distance sampling option in the computer program Distance (version 6.0, release 2, Thomas *et al.* 2009).~~

~~—An abundance estimate of 17,917 (CV=0.42) Atlantic spotted dolphins was generated from a shipboard survey conducted concurrently (June–August 2011) in waters between central Virginia and central Florida. This shipboard survey included shelf break and inner continental slope waters deeper than the 50-m depth contour within the U.S. EEZ. The survey employed two independent visual teams searching with 25x bigeye binoculars. A total of 4,445 km of tracklines were surveyed, yielding 290 cetacean sightings. The majority of sightings occurred along the continental shelf break with generally lower sighting rates over the continental slope. Estimation of the abundance was based on the independent observer approach assuming point independence (Laake and Borchers 2004) and calculated using the mark-recapture distance sampling option in the computer program Distance (version 6.0, release 2, Thomas *et al.* 2009).~~

Abundance estimates of 8,247 (CV=0.24) and 31,674 (CV=0.33) Atlantic spotted dolphins were generated from vessel surveys conducted in U.S. waters of the western North Atlantic during the summer of 2016 (Table 1; Garrison 2020; Palka 2020). One survey was conducted from 27 June to 25 August in waters north of 38°N latitude and consisted of 5,354 km of on-effort trackline along the shelf break and offshore to the outer edge of the U.S. EEZ (NEFSC and SEFSC 2018). The second vessel survey covered waters from Central Florida to approximately 38°N latitude between the 100-m isobaths and the outer edge of the U.S. EEZ during 30 June–19 August. A total of 4,399 km of trackline was covered on effort (NEFSC and SEFSC 2016). Both surveys utilized two visual teams and an independent observer approach to estimate detection probability on the trackline (Laake and Borchers 2004). Mark-recapture distance sampling was used to estimate abundance. Estimates from the two surveys were combined and CVs pooled to produce a species abundance estimate for the stock area.

More recent abundance estimates of 8,112 (CV=0.22) and 23,394 (CV=0.37) Atlantic spotted dolphins were generated from vessel surveys conducted in U.S. waters of the western North Atlantic during the summer of 2021 (Table 1; Garrison and Dias 2023; Palka 2023). One survey was conducted from 16 June to 23 August in waters north of 36°N latitude and consisted of 5,871 km of on-effort trackline along the shelf break and offshore to the outer edge of the U.S. EEZ (NEFSC and SEFSC 2022). The second vessel survey covered waters from central Florida (25°N latitude) to approximately 38°N latitude between the 200-m isobaths and the outer edge of the U.S. EEZ during 12 June–31 August. A total of 5,659 km of trackline was covered on effort (NEFSC and SEFSC 2022). Both surveys

utilized two visual teams and an independent observer approach to estimate detection probability on the trackline (Laake and Borchers 2004). Mark-recapture distance sampling was used to estimate abundance. Estimates from the two surveys were combined and CVs pooled to produce a species abundance estimate for the stock area.

Table 1. Summary of abundance estimates for the Atlantic spotted dolphin (*Stenella frontalis*) in the western North Atlantic spotted dolphins, (*Stenella frontalis*), by month, year, and area covered during each abundance survey, and resulting abundance estimate (N_{best}) and coefficient of variation (CV). The estimate considered best is in bold font.

Month/Year	Area	N_{best}	CV
Jun–Aug 2011	central Virginia to lower Bay of Fundy	26,798	0.66
Jun–Aug 2011	central Florida to central Virginia	17,917	0.42
Jun–Aug 2011	central Florida to lower Bay of Fundy (COMBINED)	44,715	0.43
Jun–Aug 2016	New Jersey to Bay of Fundy	8,247	0.24
Jun–Aug 2016	Central Florida to New Jersey	31,674	0.33
Jun–Aug 2016	Central Florida to Bay of Fundy (COMBINED)	39,921	0.27
<u>Jun–Aug 2021</u>	<u>New Jersey to lower Bay of Fundy</u>	<u>8,112</u>	<u>0.22</u>
<u>Jun–Aug 2021</u>	<u>Central Florida to New Jersey</u>	<u>23,394</u>	<u>0.37</u>
<u>Jun–Aug 2021</u>	<u>Central Florida to lower Bay of Fundy (COMBINED)</u>	<u>31,506</u>	<u>0.28</u>

Minimum Population Estimate

The minimum population estimate is the lower limit of the two-tailed 60% confidence interval of the log-normally distributed best abundance estimate. This is equivalent to the 20th percentile of the log-normal distribution as specified by Wade and Angliss (1997). The best abundance estimate is 31,506~~39,921~~ (CV=0.28~~27~~). The minimum population estimates based on the 2021~~2016~~ abundance estimates is 25,042~~32,032~~ (Table 2).

Current Population Trend

There are four~~three~~ available coastwide abundance estimates for Atlantic spotted dolphins from the summers of 2004, 2011, 2016, and 2021~~2016~~. Each of these is derived from vessel surveys with similar survey designs and all four~~three~~ used the two-team independent observer approach to estimate abundance. The resulting estimates were 50,978 (CV=0.42) in 2004, 44,715 (CV=0.43) in 2011, ~~and~~ 39,921 (CV=0.27) in 2016, and 31,506 (CV=0.28) in 2021 (Garrison and Palka 2018; Garrison 2020; Garrison and Dias 2023). A generalized linear model indicated a statistically significant ($p=0.028$ ~~1~~) linear decrease in these abundance estimates. A key uncertainty in this assessment of trend is that interannual variation in abundance may be caused by either changes in spatial distribution associated with environmental variability or changes in the population size of the stock.

CURRENT AND MAXIMUM NET PRODUCTIVITY RATES

Current and maximum net productivity rates are unknown for this stock. For purposes of this assessment, the maximum net productivity rate was assumed to be 0.04. This value is based on theoretical modeling showing that cetacean populations may not grow at rates much greater than 4% given the constraints of their reproductive life history (Barlow et al. 1995).

POTENTIAL BIOLOGICAL REMOVAL

Potential Biological Removal (PBR) is the product of minimum population size, one-half the maximum productivity rate, and a recovery factor (MMPA Sec. 3. 16 U.S.C. 1362; Wade and Angliss 1997). The minimum population size for the Atlantic spotted dolphin is 25,042~~32,032~~. The maximum productivity rate is 0.04, the default value for cetaceans. The recovery factor, which accounts for endangered, depleted, threatened stocks, or stocks of unknown status relative to optimum sustainable population (OSP), is set to 0.5 because this stock is of unknown status. PBR for the combined offshore and coastal forms of Atlantic spotted dolphins is 250~~320~~ (Table 2).

Table 2. Best and minimum abundance estimates for Atlantic spotted dolphins of the Western North Atlantic with Maximum Productivity Rate (R_{max}), Recovery Factor (F_r) and PBR.

N_{est}	$CV_{N_{est}}$	N_{min}	F_r	R_{max}	PBR
31,506	0.28	25,042	0.5	0.04	250

ANNUAL HUMAN-CAUSED MORTALITY AND SERIOUS INJURY

Total annual estimated ~~human-caused~~~~fishery-related~~ mortality and serious injury to this stock during ~~2017–2021~~~~2013–2017~~ was presumed to be zero, as there were no reports of mortalities or serious injuries to Atlantic spotted dolphins in the western North Atlantic. Recorded takes of Atlantic spotted dolphins in fisheries in the western North Atlantic are rare. However, observer coverage in the fisheries is relatively low. Furthermore, the likelihood is low that a dolphin killed at sea due to a fishery interaction or vessel strike will be recovered (Williams et al. 2011). These factors introduce some uncertainty into estimating the true level of human-caused mortality and serious injury for this stock.

Fishery Information

There are two ~~The~~ commercial fisheries that interact, or that could potentially interact, with this stock in the Atlantic Ocean. These are the Category I Atlantic Highly Migratory Species longline and the Atlantic Ocean, Caribbean, Gulf of Mexico large pelagics longline fisheries (Appendix III). Percent observer coverage (percentage of sets observed) for these longline fisheries in the Atlantic for each year during ~~2017–2021~~~~2013–2017~~ was ~~9, 10, 12, 15, and 12~~, ~~11, 10, 10, 9, and 8~~, respectively.

The Atlantic Highly Migratory Species longline fishery operates outside the U.S. EEZ. No takes of Atlantic spotted dolphins within high seas waters of the Atlantic Ocean have been observed or reported thus far.

The Atlantic Ocean, Caribbean, Gulf of Mexico large pelagics longline fishery operates in the U.S. Atlantic (including Caribbean) and Gulf of Mexico EEZ, and pelagic swordfish, tunas and billfish are the target species. There were no observed mortalities or serious injuries to Atlantic spotted dolphins by this fishery in the Atlantic Ocean during ~~2017–2021~~~~2013–2017~~ (Garrison and Stokes ~~2020a; 2020b; 2021; 2023a; 2023b~~~~2014; 2016; 2017; 2019; in press~~).

Total fishery-related mortality and serious injury cannot be estimated separately for the two species of spotted dolphins in the U.S. Atlantic EEZ because of the uncertainty in species identification by fishery observers. The Atlantic Scientific Review Group advised adopting the risk-averse strategy of assuming that either species might have been subject to the observed fishery-related mortality and serious injury.

STATUS OF STOCK

Atlantic spotted dolphins are not listed as threatened or endangered under the Endangered Species Act, and the Western North Atlantic stock is not considered strategic under the Marine Mammal Protection Act. No fishery-related mortality or serious injury has been observed during recent years; therefore, total fishery-related mortality and serious injury can be considered insignificant and approaching the zero mortality and serious injury rate. The status of Atlantic spotted dolphins in the U.S. Atlantic EEZ relative to optimum sustainable population is unknown. Available abundance estimates indicate a decline in population size for this species between 2004 and 2021, but it is uncertain if this is a true decline or simply a change in distribution with animals moving outside of the study area.

OTHER FACTORS THAT MAY BE AFFECTING THE STOCK ~~Other Mortality~~

Strandings

During ~~2017–2021~~~~2013–2017~~, 21 Atlantic spotted dolphins were reported stranded ~~between North Carolina and Florida~~ along the U.S. East Coast (Table 3; NOAA National Marine Mammal Health and Stranding Response Database unpublished data, accessed ~~13 June 2018~~~~13 October 2022~~ (Southeast Region [SER]) and ~~18 September 2022~~~~8 June 2018~~ (Northeast Region [NER])). Evidence of human interaction was detected for four of the strandings (all animals pushed out to sea by members of the public). No evidence of human interaction was detected for seven strandings, and for the remaining ten strandings, it could not be determined if there was evidence of human interaction. It should be noted that evidence of human interaction does not necessarily mean the interaction caused the animal's stranding or death. It could not be determined whether there was evidence of human interaction for 9 of these

strandings, and for 12 dolphins, no evidence of human interaction was detected.

Stranding data underestimate the extent of human and fishery-related mortality and serious injury because not all of the marine mammals that die or are seriously injured in human interactions wash ashore, or, if they do, they are not all recovered (Peltier et al. 2012; Wells et al. 2015; Carretta et al. 2016). In particular, shelf and slope stocks in the western North Atlantic are less likely to strand than nearshore coastal stocks. Additionally, not all carcasses will show evidence of human interaction, entanglement or other fishery-related interaction due to decomposition, scavenger damage, etc. (Byrd et al. 2014), and decomposition can also introduce uncertainty in visual species identification of a carcass, particularly for closely related species like those in the genus *Stenella*. Finally, the level of technical expertise among stranding network personnel varies widely as does the ability to recognize signs of human interaction.

Table 32. Atlantic spotted dolphin (*Stenella frontalis*) reported strandings along the U.S. Atlantic coast, 2013–2017–2021. Data are from the NOAA National Marine Mammal Health and Stranding Response Database unpublished data, accessed 13 October 2022, 13 June 2018 (SER) and 18 September 2022, 8 June 2018 (NER).

STATE	2013	2014	2015	2016	2017	TOTALS
North Carolina	2	4	2	5	1	14
South Carolina	0	0	1	1	0	2
Georgia	0	0	1	0	0	1
Florida	0	1	1	2	0	4
TOTALS	2	5	5	8	1	21
STATE	2017	2018	2019	2020	2021	TOTALS
New York	0	0	1	0	0	1
New Jersey	0	0	0	2	1	3
North Carolina	1	3	2	0	2	8
South Carolina	0	1	1	3	2	7
Florida	0	0	0	2	0	2
TOTALS	1	4	4	7	5	21

Habitat Issues ~~HABITAT ISSUES~~

Anthropogenic sound in the world’s oceans has been shown to affect marine mammals, with vessel traffic, seismic surveys, and active naval sonars being the main anthropogenic contributors to low- and mid-frequency noise in oceanic waters (e.g., Nowacek et al. 2015; Gomez et al. 2016; NMFS 2018). The long-term and population consequences of these impacts are less well-documented and likely vary by species and other factors. Impacts on marine mammal prey from sound are also possible (Carroll et al. 2017), but the duration and severity of any such prey effects on marine mammals are unknown.

Offshore wind development in the U.S. Atlantic may also pose a threat to this stock, particularly south of Cape Hatteras, where development approaches the ~~it comes closer to~~ shore. Activities associated with development include geophysical and geotechnical surveys, installation of foundations and cables, and operation, maintenance and decommissioning of facilities (BOEM 2018). The greatest threat from these activities is likely underwater noise, however other potential threats include vessel collision due to increased vessel traffic, benthic habitat loss, entanglement due to increased fishing around structures, marine debris, dredging, and contamination/degradation of habitat (BOEM 2018).

The chronic impacts of contaminants (polychlorinated biphenyls [PCBs] and chlorinated pesticides [DDT, DDE, dieldrin, etc.]) on marine mammal reproduction and health are of concern (e.g., Schwacke et al. 2002; Jepson et al. 2016; Hall et al. 2018), but research on contaminant levels for this stock is lacking. Méndez-Fernandez et al. (2018) examined persistent organic pollutant (POP) concentrations (PCBs, DDTs, PBDEs, chlordanes, mirex, and HCB) in Atlantic spotted dolphins from different parts of the Atlantic Ocean, including the Azores, Canary Islands, São Paulo (southeastern Brazil), and Guadalupe Island (Caribbean Sea). Their findings indicated that POP concentrations and accumulation patterns varied by location, so dolphins in different geographical areas were subjected to different types of contamination. When PCB concentrations were compared to established toxicity thresholds, 33.9% of animals

sampled from all locations exceeded the lowest threshold (9µg/g lw). It was suggested two of the populations examined, from São Paulo and Canary Islands, should be considered vulnerable given the results of the POP concentrations (Méndez-Fernandez et al. 2018).

Climate-related changes in spatial distribution and abundance, including poleward and depth shifts, have been documented in or predicted for plankton species and commercially important fish stocks (Nye et al. 2009; Pinsky et al. 2013; Poloczanska et al. 2013; Grieve et al. 2017; Morley et al. 2018) and cetacean species (e.g., MacLeod 2009; Sousa et al. 2019). ~~There is uncertainty in how, if at all, the distribution and population size of this species will respond to these changes and how the ecological shifts will affect human impacts to the species.~~ Chavez-Rosales et al. (2022) documented an overall 178 km northeastward spatial distribution shift of the seasonal core habitat of Northwest Atlantic cetaceans that was related to changing habitat/climatic factors. Results varied by season and species. This study used sightings data collected during seasonal aerial and shipboard line transect abundance surveys during 2010 to 2017. During this time frame, the weighted centroid of the Atlantic spotted dolphin moved the farthest in winter (165 km towards the northeast) and the least in the fall (25 km towards the southeast). There is uncertainty in how, if at all, the changes in distribution and population size of cetacean species may interact with changes in distribution of prey species and how the ecological shifts will affect human impacts to the species.

STATUS OF STOCK

~~Atlantic spotted dolphins are not listed as threatened or endangered under the Endangered Species Act, and the Western North Atlantic stock is not considered strategic under the Marine Mammal Protection Act. No fishery related mortality or serious injury has been observed during recent years; therefore, total fishery related mortality and serious injury can be considered insignificant and approaching the zero mortality and serious injury rate. The status of Atlantic spotted dolphins in the U.S. Atlantic EEZ relative to OSP is unknown. Available abundance estimates indicate a decline in population size for this species between 2004 and 2016.~~

REFERENCES CITED

- Adams, L. and P.E. Rosel. 2006. Population differentiation of the Atlantic spotted dolphin *Stenella frontalis* in the Western North Atlantic, including the Gulf of Mexico. *Mar. Biol.* 148:671–681.
- Barlow, J., S.L. Swartz, T.C. Eagle and P.R. Wade. 1995. U.S. Marine mammal stock assessments: Guidelines for preparation, background, and a summary of the 1995 assessments. U.S. Dep. Commer., NOAA Tech. Memo. NMFS-OPR-6. 73pp. ~~Available from:~~ <https://repository.library.noaa.gov/view/noaa/6219>
- Buckland, S.T., D.R. Anderson, K.P. Burnham, J.L. Laake, D.L. Borchers, and L. Thomas. 2001. Introduction to distance sampling: estimating abundance of biological populations. Oxford University Press, New York, 432 pp.
- BOEM (Bureau of Ocean Energy Management). 2018. Summary report: Best management practices workshop for Atlantic offshore wind facilities and marine protected species (2017). U.S. Department of the Interior, Bureau of Ocean Energy Management, Atlantic OCS Region, Washington, D.C. OCS Study BOEM 2018-015. ~~Available from:~~ <https://www.boem.gov/BMP-Workshop-Protected-Species>
- Byrd, B.L., A.A. Hohn, G.N. Lovewell, K.M. Altman, S.G. Barco, A. Friedlaender, C.A. Harms, W.A. McLellan, K.T. Moore, P.E. Rosel and V.G. Thayer. 2014. Strandings illustrate marine mammal biodiversity and human impacts off the coast of North Carolina, USA. *Fish. Bull.* 112:1–23.
- Carretta, J.V., K. Danil, S.J. Chivers, D.W. Weller, D.S. Janiger, M. Berman-Kowalewski, K.M. Hernandez, J.T. Harvey, R.C. Dunkin, D.R. Casper, S. Stoudt, M. Flannery, K. Wilkinson, J. Huggins and D.M. Lambourn. 2016. Recovery rates of bottlenose dolphin (*Tursiops truncatus*) carcasses estimated from stranding and survival rate data. *Mar. Mamm. Sci.* 32(1):349–362.
- Carroll, A.G., R. Przeslawski, A. Duncan, M. Gunning, B. Bruce. 2017. A critical review of the potential impacts of marine seismic surveys on fish & invertebrates. *Mar. Pollut. Bull.* 114:9–24.
- Chavez-Rosales S., E. Josephson, D. Palka and L. Garrison. 2022. Detection of habitat shifts of cetacean species: a comparison between 2010 and 2017 habitat suitability conditions in the northwest Atlantic Ocean. *Front. Mar. Sci.* 9:877580.
- do Amaral, K.B., D.C. Barragán-Barrera, R.A. Mesa-Gutiérrez, N. Farías-Curtidor, S.J. Caballero Gaitán, P. Méndez-Fernandez, M.C.O. Santos, C. Rinaldi, R. Rinaldi, S. Siciliano, V. Martín, M. Carrillo, A.C.O. de Meirelles, V. Franco-Trecu, N.J.R. Fagundes, I.B. Moreno, L. Lacey Knowles, and A.R. Amaral. 2021. Seascape genetics of the Atlantic spotted dolphin (*Stenella frontalis*) based on mitochondrial DNA. *J. Hered.* 112:646–662.
- ~~Garrison, L.P. and L. Stokes. 2012b. Estimated bycatch of marine mammals and turtles in the U.S. Atlantic pelagic longline fleet during 2011. NOAA Tech. Memo. NMFS-SEFSC-632, 61 pp.~~

- Garrison, L.P. 2020. Abundance of cetaceans along the southeast U.S. east coast from a summer 2016 vessel survey. Southeast Fisheries Science Center, Protected Resources and Biodiversity Division, 75 Virginia Beach Dr., Miami, FL 33140. PRD Contribution # PRD-2020-04, 17 pp.
- Garrison, L.P. and L.A. Dias. 2023. Abundance of marine mammals in waters of the southeastern U.S. Atlantic during summer 2021. SEFSC MMTD Contribution: #MMTD-2023-01. 23 pp. <https://repository.library.noaa.gov/view/noaa/49152>
- ~~Garrison, L.P. and L. Stokes. 2014. Estimated bycatch of marine mammals and sea turtles in the U.S. Atlantic pelagic longline fleet during 2013. NOAA Tech. Memo. NMFS SEFSC 667. 61 pp. Available from: <https://repository.library.noaa.gov/view/noaa/4932>~~
- ~~Garrison, L.P. and L. Stokes. 2016. Estimated bycatch of marine mammals and sea turtles in the U.S. Atlantic pelagic longline fleet during 2014. NOAA Tech. Memo. NMFS SEFSC 696. 62 pp. Available from: <https://repository.library.noaa.gov/view/noaa/14390>~~
- ~~Garrison, L.P. and L. Stokes. 2017. Estimated bycatch of marine mammals and sea turtles in the U.S. Atlantic pelagic longline fleet during 2015. NOAA Tech. Memo. NMFS SEFSC 709. 61 pp.~~
- ~~Garrison, L.P. and L. Stokes. 2019. Estimated bycatch of marine mammals and sea turtles in the U.S. Atlantic pelagic longline fleet during 2016. Southeast Fisheries Science Center, Protected Resources and Biodiversity Division, 75 Virginia Beach Dr., Miami, FL 33140. PRBD Contribution # PRBD 2019-01. 62 pp.~~
- Garrison, L.P. and L. Stokes. 2020a. Estimated bycatch of marine mammals and sea turtles in the U.S. Atlantic pelagic longline fleet during 2017. Southeast Fisheries Science Center, Protected Resources and Biodiversity Division, 75 Virginia Beach Dr., Miami, Florida 33140. PRD Contribution # PRD-2020-05. 61 pp.
- Garrison, L.P. and L. Stokes. 2020b. Estimated bycatch of marine mammals and sea turtles in the U.S. Atlantic pelagic longline fleet during 2018. Southeast Fisheries Science Center, Protected Resources and Biodiversity Division, 75 Virginia Beach Dr., Miami, Florida 33140. PRD Contribution # PRD-2020-08. 56 pp.
- Garrison, L.P. and L. Stokes. 2021. Estimated bycatch of marine mammals and sea turtles in the U.S. Atlantic pelagic longline fleet during 2019. NOAA Tech. Memo. NMFS-SEFSC-750. 59 pp.
- Garrison, L.P. and L. Stokes. 2023a. Estimated bycatch of marine mammals and sea turtles in the U.S. Atlantic pelagic longline fleet during 2020. NOAA Tech. Memo. NMFS-SEFSC-764. 66 pp.
- Garrison, L.P. and L. Stokes. 2023b. Estimated bycatch of marine mammals and sea turtles in the U.S. Atlantic pelagic longline fleet during 2021. NOAA Tech. Memo. NMFS-SEFSC-765. 65 pp.
- Gomez, C., J.W. Lawson, A.J. Wright, A.D. Buren, D. Tollit and V. Lesage. 2016. A systematic review on the behavioural responses of wild marine mammals to noise: The disparity between science and policy. *Can. J. Zool.* 94:801–819.
- Grieve, B.D., J.A. Hare and V.S. Saba. 2017. Projecting the effects of climate change on *Calanus finmarchicus* distribution within the US Northeast continental shelf. *Sci. Rep.* 7:6264.
- Hall, A.J., B.J. McConnell, L.J. Schwacke, G.M. Ylitalo, R. Williams and T.K. Rowles. 2018. Predicting the effects of polychlorinated biphenyls on cetacean populations through impacts on immunity and calf survival. *Environ. Poll.* 233:407–418.
- Halpin, P.N., A.J. Read, E. Fujioka, B.D. Best, B. Donnelly, L.J. Hazen, C. Kot, K. Urian, E. LaBrecque, A. Dimatteo, J. Cleary, C. Good, L.B. Crowder and K.D. Hyrenbach. 2009. OBIS-SEAMAP: The world data center for marine mammal, sea bird, and sea turtle distributions. *Oceanography* 22(2):104–115. <https://doi.org/10.5670/oceanog.2009.42>.
- Jepson, P.D., R. Deaville, J.L. Barber, A. Aguilar, A. Borrell, S. Murphy, J. Barry, A. Brownlow, J. Barnett, S. Berrow and A.A. Cunningham. 2016. PCB pollution continues to impact populations of orcas and other dolphins in European waters. *Sci. Rep.-U.K.* 6:18573.
- Laake, J. and D. Borchers. 2004. Methods for incomplete detection at distance zero. pp. 108-189. *In*: S.T. Buckland, D.R. Anderson, K.P. Burnham, J.L. Laake, D.L. Borchers and L. Thomas (eds.) *Advanced distance sampling*. Oxford University Press, Oxford. 595 pp.
- Leatherwood, S., D.K. Caldwell and H.E. Winn. 1976. Whales, dolphins, and porpoises of the western North Atlantic. A guide to their identification. NOAA Tech. Rep. NMFS Circ. 396, U.S. Dept. Commer. Washington, DC. 176 pp.
- MacLeod, C.D. 2009. Global climate change, range changes and potential implications for the conservation of marine cetaceans: a review and synthesis. *Endang. Species Res.* 7:125–136.
- Méndez-Fernandez, P., S. Taniguchi, M.C.O. Santos, I. Cascão, S. Quérouil, V. Martín, M. Tejedor, M. Carrillo, C. Rinaldi, R. Rinaldi and R.C. Montone. 2018. Contamination status by persistent organic pollutants of the Atlantic spotted dolphin (*Stenella frontalis*) at the metapopulation level. *Environ. Pollut.* 236:785–794.
- Morley, J.W., R.L. Selden, R.J. Latour, T.L. Frolicher, R.J. Seagraves and M.L. Pinsky. 2018. Projecting shifts in thermal habitat for 686 species on the North American continental shelf. *PLoS ONE* 13(5):e0196127.

- Mullin, K.D. and G.L. Fulling. 2003. Abundance of ~~of~~ cetaceans in the southern U.S. Atlantic Ocean during summer 1998. *Fish. Bull.*, U.S. 101:603–613.
- NMFS [National Marine Fisheries Service]. 2018. 2018 Revisions to: Technical guidance for assessing the effects of anthropogenic sound on marine mammal hearing (Version 2.0): Underwater thresholds for onset of permanent and temporary threshold shifts. U.S. Dept. Commer., NOAA Tech. Memo. NMFS-OPR-59, 167 pp. ~~Available from:~~ <https://repository.library.noaa.gov/view/noaa/17892>
- ~~Northeast Fisheries Science Center (NEFSC) and Southeast Fisheries Science Center (SEFSC). 2022. 2021 Annual report of a comprehensive assessment of marine mammal, marine turtle, and seabird abundance and spatial distribution in US waters of the Western North Atlantic Ocean – AMAPPS III. 125 pp. <https://repository.library.noaa.gov/view/noaa/41734>~~
- Northeast Fisheries Science Center (NEFSC) and Southeast Fisheries Science Center (SEFSC). 2016. 2016 Annual report of a comprehensive assessment of marine mammal, marine turtle, and seabird abundance and spatial distribution in US Waters of the Western North Atlantic Ocean – AMAPPS II. U.S. Dept. Commer., Northeast Fish. Sci. Cent. Ref. Doc. 18-04. 141 pp. ~~Available at:~~ <https://www.fisheries.noaa.gov/resource/publication-database/atlantic-marine-assessment-program-protected-species>.
- Nowacek, D.P., C.W. Clark, D. Mann, P.J.O. Miller, H.C. Rosenbaum, J.S. Golden, M. Jasny, J. Kraska and B.L. Southall. 2015. Marine seismic surveys and ocean noise: time for coordinated and prudent planning. *Front. Ecol. Environ.* 13:378–386.
- Nye, J., J. Link, J. Hare and W. Overholtz. 2009. Changing spatial distribution of fish stocks in relation to climate and population size on the Northeast United States continental shelf. *Mar. Ecol. Prog. Ser.* 393:111–129.
- Palka, D. 2020. Cetacean abundance estimates in US northwestern Atlantic Ocean waters from summer 2016 line transect surveys conducted by the Northeast Fisheries Science Center. Northeast Fish. Sci. Cent. Ref. Doc. 20-05.
- Palka, D. 2023. Cetacean abundance in the U.S. Northwestern Atlantic Ocean, summer 2021. US Dept Commer Northeast Fish Sci Cent Ref Doc 23-08. 59 p.
- Payne, P.M., L.A. Selzer and A.R. Knowlton. 1984. Distribution and density of cetaceans, marine turtles, and seabirds in the shelf waters of the northeastern United States, June 1980-December 1983, based on shipboard observations. NOAA/NMFS Contract No. NA-81-FA-C-00023.
- Peltier, H., W. Dabin, P. Daniel, O. Van Canneyt, G. Dorémus, M. Huon and V. Ridoux. 2012. The significance of stranding data as indicators of cetacean populations at sea: Modelling the drift of cetacean carcasses. *Ecol. Indic.* 18:278–290.
- Perrin, W.F., E.D. Mitchell, J.G. Mead, D.K. Caldwell, M.C. Caldwell, P.J.H. van Bree, and W.H. Dawbin. 1987. Revision of the spotted dolphins, *Stenella* sp. *Mar. Mamm. Sci.* 3(2):99–170.
- Perrin, W.F., D.K. Caldwell, and M.C. Caldwell. 1994. Atlantic spotted dolphin. pp.173–190. *In:* S.H. Ridgway and R. Harrison (eds.). *Handbook of marine mammals, Volume 5: The first book of dolphins.* Academic Press, San Diego. 418 pp.
- Pinsky, M.L., B. Worm, M.J. Fogarty, J.L. Sarmiento and S.A. Levin. 2013. Marine taxa track local climate velocities, *Science* 341:1239–1242.
- Poloczanska, E.S., C.J. Brown, W.J. Sydeman, W. Kiessling, D.S. Schoeman, P.J. Moore, K. Brander, J.F. Bruno, L.B. Buckley, M.T. Burrows, C.M. Duarte, B.S. Halpern, J. Holding, C.V. Kappel, M.I. O’Connor, J.M. Pandolfi, C. Parmesan, F. Schwing, S.A. Thompson and A.J. Richardson. 2013. Global imprint of climate change on marine life. *Nat. Clim. Change* 3:919–925.
- Rice, D.W. 1998. *Marine mammals of the world, systematics and distribution.* Spec. Publ. No 4. The Society for Marine Mammalogy, Lawrence, KS. 231 pp.
- Schwacke, L.H., E.O. Voit, L.J. Hansen, R.S. Wells, G.B. Mitchum, A.A. Hohn and P.A. Fair. 2002. Probabilistic risk assessment of reproductive effects of polychlorinated biphenyls on bottlenose dolphins (*Tursiops truncatus*) from the southeast United States coast. *Env. Toxic. Chem.* 21(12):2752–2764.
- Sousa, A., F. Alves, A. Dinis, J. Bentz, M.J. Cruz and J.P. Nunes. 2019. How vulnerable are cetaceans to climate change? Developing and testing a new index. *Ecol. Indic.* 98:9–18.
- Taylor, B.L., M. Martinez, T. Gerrodette, J. Barlow and Y.N. Hrovat. 2007. Lessons from monitoring trends in abundance in marine mammals. *Mar. Mamm. Sci.* 23(1):157–175.
- Thomas L, J.L. Laake, E. Rexstad, S. Strindberg, F.F.C. Marques, S.T. Buckland, D.L. Borchers, D.R. Anderson, K.P. Burnham, M.L. Burt, S.L. Hedley, J.H. Pollard, J.R.B. Bishop and T.A. Marques. 2009. Distance 6.0. Release 2. [Internet]. University of St. Andrews (UK): Research Unit for Wildlife Population Assessment. ~~Available from:~~ <http://distancesampling.org/Distance/>.
- Viricel, A. and P.E. Rosel. 2014. Hierarchical population structure and habitat differences in a highly mobile marine

- species: the Atlantic spotted dolphin. *Mol. Ecol.* 23:5018–5035.
- Wade, P.R. and R.P. Angliss. 1997. Guidelines for assessing marine mammal stocks: Report of the GAMMS Workshop April 3-5, 1996, Seattle, Washington. NOAA Tech. Memo. NMFS-OPR-12. 93 pp. [Available from: https://repository.library.noaa.gov/view/noaa/15963](https://repository.library.noaa.gov/view/noaa/15963)
- Waring, G.T., C.P. Fairfield, C.M. Ruhsam, and M. Sano. 1992. Cetaceans associated with Gulf Stream features off the northeastern USA shelf. *ICES Marine Mammals Comm. CM 1992/N:12.* 29 pp.
- Wells, R.S., J.B. Allen, G. Lovewell, J. Gorzelany, R.E. Delynn, D.A. Fauquier and N.B. Barros. 2015. Carcass-recovery rates for resident bottlenose dolphins in Sarasota Bay, Florida. *Mar. Mamm. Sci.* 31(1):355–368.
- [Williams, R., S. Gero, L. Bejder, J. Calambokidis, S.D. Kraus, D. Lusseau, A.J. Read and J. Robbins. 2011. Underestimating the damage: Interpreting cetacean carcass recoveries in the context of the Deepwater Horizon/BP incident. *Conserv. Lett.* 4:228–233.](#)

PANTROPICAL SPOTTED DOLPHIN (*Stenella attenuata attenuata*): Western North Atlantic Stock

STOCK DEFINITION AND GEOGRAPHIC RANGE

The pantropical spotted dolphin is distributed worldwide in tropical and some sub-tropical oceans (Perrin et al. 1987; Perrin and Hohn 1994). There are two species of spotted dolphin in the Atlantic Ocean, the Atlantic spotted dolphin, *Stenella frontalis*, and the pantropical spotted dolphin, *S. attenuata* (Perrin et al. 1987). Where they co-occur in pelagic waters, the Atlantic spotted dolphin and the pantropical spotted dolphin can be difficult to differentiate at sea.

Sightings during surveys in the Atlantic north of Cape Hatteras have been along the continental slope while in waters south of Cape Hatteras sightings were recorded over the Blake Plateau and in deeper offshore waters of the mid-Atlantic (Figure 1). Because there are confirmed sightings within waters of the Bahamas, this is likely a transboundary stock (e.g., Halpin et al. 2009; Dunn 2013).

Pantropical spotted dolphins in the western North Atlantic are managed separately from those in the northern Gulf of Mexico. Although there have been no directed studies of the degree of demographic independence between the two areas, this management structure is consistent with evidence for population structure in other areas, including more pelagic waters of the eastern tropical Pacific (Leslie and Morin 2016), and is further supported because the two stocks occupy distinct marine ecoregions (Spalding et al. 2007; Moore and Merrick 2011). Due to the paucity of sightings, there are insufficient data to determine whether the western North Atlantic stock comprises multiple demographically independent populations. Additional morphological, acoustic, genetic, and/or behavioral data are needed to further delineate population structure within the western North Atlantic and across the broader geographic area.

POPULATION SIZE

The best abundance estimate available for western North Atlantic pantropical spotted dolphins is 2,757,593 (CV=0.5052; Table 1; Garrison and Dias 2023–2020; Palka 20232020). This estimate is from summer 20212016 surveys covering waters from central Florida to the lower Bay of Fundy.

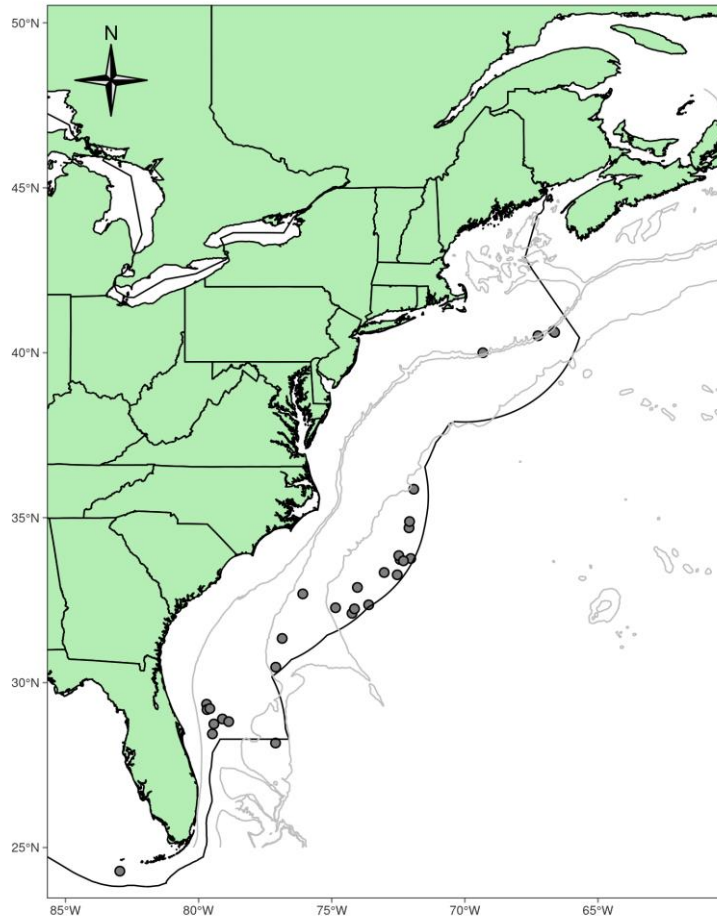

Figure 1. Distribution of pantropical spotted dolphin sightings from NEFSC and SEFSC shipboard (circles) and aerial (squares) surveys during 1995, 1998, 1999, 2002, 2004, 2006, 2007, 2008, 2010, 2011, 2016 and 2021. Isobaths are the 200-m, 1,000-m, and 4,000-m depth contours. The darker line indicates the U.S. EEZ.

Earlier Abundance Estimates

Please see Appendix IV for a summary of abundance estimates, including earlier estimates and survey descriptions.

Recent Surveys and Abundance Estimates

~~There were no sightings of pantropical spotted dolphins during aerial and shipboard surveys conducted during June–August 2011 from central Virginia to the lower Bay of Fundy. The aerial portion covered 6,850 km of tracklines over waters north of New Jersey between the coastline and the 100-m depth contour through the U.S. and Canadian Gulf of Maine and up to and including the lower Bay of Fundy. The shipboard portion covered 3,811 km of tracklines between central Virginia and Massachusetts in waters deeper than the 100-m depth contour out to beyond the U.S. EEZ. Both sighting platforms used a double-platform data collection procedure.~~

~~—An abundance estimate of 3,333 (CV=0.91) pantropical spotted dolphins was generated from a shipboard survey conducted concurrently (June–August 2011) in waters between central Virginia and central Florida. This shipboard survey included shelf break and inner continental slope waters deeper than the 50-m depth contour within the U.S. EEZ. The survey employed two independent visual teams searching with 25x bigeye binoculars. A total of 4,445 km of tracklines were surveyed, yielding 290 cetacean sightings. The majority of sightings occurred along the continental shelf break with generally lower sighting rates over the continental slope. Estimation of the abundance was based on the independent observer approach assuming point independence (Laake and Borchers 2004) and calculated using the mark-recapture distance sampling option in the computer program Distance (version 6.0, release 2, Thomas *et al.* 2009).~~ Abundance estimates of 0 and 6,593 (CV=0.52) pantropical spotted dolphins were generated from two non-overlapping vessel surveys conducted in U.S. waters of the western North Atlantic during the summer of 2016 (Table 1; Garrison 2020; Palka 2020). One survey was conducted from 27 June to 25 August in waters north of 38°N latitude and included 5,354 km of on-effort trackline along the shelf break and offshore to the U.S. EEZ (NEFSC and SEFSC 2018). The second vessel survey covered waters from Central Florida to approximately 38°N latitude between the 100-m isobaths and the U.S. EEZ from 30 June–19 August. A total of 4,399 km of trackline was covered on effort (NEFSC and SEFSC 2018). Both surveys utilized two visual teams and an independent observer approach to estimate detection probability on the trackline (Laake and Borchers 2004). Mark-recapture distance sampling was used to estimate abundance (Thomas *et al.* 2009).

More recent abundance estimates of 0 and 2,757 (CV=0.50) pantropical spotted dolphins were generated from vessel surveys conducted in U.S. waters of the western North Atlantic during the summer of 2021 (Table 1; Garrison and Dias 2023; Palka 2023). One survey was conducted from 16 June to 23 August in waters north of 36°N latitude and consisted of 5,871 km of on-effort trackline along the shelf break and offshore to the outer edge of the U.S. EEZ (NEFSC and SEFSC 2022). The second vessel survey covered waters from central Florida (25°N latitude) to approximately 38°N latitude between the 200-m isobaths and the outer edge of the U.S. EEZ during 12 June–31 August. A total of 5,659 km of trackline was covered on effort (NEFSC and SEFSC 2022). Both surveys utilized two visual teams and an independent observer approach to estimate detection probability on the trackline (Laake and Borchers 2004). Mark-recapture distance sampling was used to estimate abundance. Estimates from the two surveys were combined and CVs pooled to produce a species abundance estimate for the stock area.

Table 1. Summary of abundance estimates for the western North Atlantic pantropical spotted dolphin (*Stenella attenuata*) by month, year, and area covered during each abundance survey, and resulting abundance estimate (N_{best}) and coefficient of variation (CV). The estimate considered best is in bold font.

Month/Year	Area	N_{best}	CV
Jun–Aug 2011	central Virginia to lower Bay of Fundy	0	0
Jun–Aug 2011	central Florida to central Virginia	3,333	0.91
Jun–Aug 2011	central Florida to lower Bay of Fundy (COMBINED)	3,333	0.91
Jun–Aug 2016	New Jersey to lower Bay of Fundy	0	-
Jun–Aug 2016	Central Florida to New Jersey	6,593	0.52
Jun–Aug 2016	Central Florida to lower Bay of Fundy (COMBINED)	6,593	0.52
<u>Jun–Aug 2021</u>	<u>New Jersey to lower Bay of Fundy</u>	<u>0</u>	<u>-</u>

Month/Year	Area	N _{best}	CV
Jun–Aug 2021	Central Florida to New Jersey	2,757	0.50
Jun–Aug 2021	Central Florida to lower Bay of Fundy (COMBINED)	2,757	0.50

Minimum Population Estimate

The minimum population estimate is the lower limit of the two-tailed 60% confidence interval of the log-normally distributed best abundance estimate. This is equivalent to the 20th percentile of the log-normal distribution as specified by Wade and Angliss (1997). The best estimate of abundance for pantropical spotted dolphins is [2,757](#)~~6,593~~ (CV=0.[50](#)~~52~~). The minimum population estimate for pantropical spotted dolphins is [1,856](#)~~4,367~~ (Table 2).

Current Population Trend

There are ~~four~~[three](#) available coastwide abundance estimates for pantropical spotted dolphins from the summers of 2004, 2011, ~~and 2016~~, [and 2021](#). Each of these is derived from vessel surveys with similar survey designs and all three used the two-team independent observer approach to estimate abundance. The resulting estimates were 4,439 (CV=0.49) in 2004, 3,333 (CV=0.91) in 2011, ~~and 6,593~~ (CV=0.52) in 2016, [and 2,757 \(CV=0.50\) in 2021](#) ([Garrison and Palka 2018](#)~~Garrison 2020~~; [Garrison and Dias 2023](#)). A generalized linear model indicated no statistically significant ($p=0.65945$) linear trend in these abundance estimates. The high uncertainty in these estimates limits the ability to detect a population trend. In addition, a key uncertainty in this assessment of trend is that interannual variation in abundance may be caused by either changes in spatial distribution associated with environmental variability or changes in the population size of the stock.

CURRENT AND MAXIMUM NET PRODUCTIVITY RATES

Current and maximum net productivity rates are unknown for this stock. For purposes of this assessment, the maximum net productivity rate was assumed to be 0.04. This value is based on theoretical modeling showing that cetacean populations may not grow at rates much greater than 4% given the constraints of their reproductive life history (Barlow et al. 1995).

POTENTIAL BIOLOGICAL REMOVAL

Potential Biological Removal (PBR) is the product of minimum population size, one-half the maximum productivity rate, and a “recovery” factor (MMPA Sec. 3. 16 U.S.C. 1362; Wade and Angliss 1997). The minimum population size for pantropical spotted dolphins is [1,856](#)~~4,367~~. The maximum productivity rate is 0.04, the default value for cetaceans. The “recovery” factor, which accounts for endangered, depleted, threatened stocks, or stocks of unknown status relative to optimum sustainable population (OSP) is assumed to be 0.5 because this stock is of unknown status. PBR for pantropical spotted dolphins is [1944](#) (Table 2).

Table 2. Best and minimum abundance estimates for the western North Atlantic pantropical spotted dolphin with Maximum Productivity Rate (R_{max}), Recovery Factor (F_r) and PBR.

N_{best}	CV N_{best}	N_{min}	F_r	R_{max}	PBR
2,757	0.50	1,856	0.5	0.04	19

ANNUAL HUMAN-CAUSED MORTALITY AND SERIOUS INJURY

Total annual estimated ~~human-caused~~[fishery-related](#) mortality and serious injury to this stock during ~~2017–2021~~~~2013–2017~~ was presumed to be zero, as there were no reports of mortalities or serious injuries to pantropical spotted dolphins in the western North Atlantic. [Recorded takes of pantropical spotted dolphins in fisheries in the western North Atlantic are rare. However, observer coverage in the fisheries is relatively low. Furthermore, the likelihood is low that a dolphin killed at sea due to a fishery interaction or vessel-strike will be recovered \(Williams et al. 2011\). These factors introduce some uncertainty into estimating the true level of human-caused mortality and serious injury for this stock.](#)

Fishery Information

There ~~are two~~ commercial fisheries that interact, or that could potentially interact, with this stock in the Atlantic

Ocean. These are the Category I Atlantic Highly Migratory Species longline and the Atlantic Ocean, Caribbean, Gulf of Mexico large pelagics longline fisheries (Appendix III). Percent observer coverage (percentage of sets observed) for these longline fisheries in the Atlantic for each year during 2017–2021~~2013–2017~~ was 9, 10, 12, 15, and 12~~11, 10, 10, 9, and 8~~, respectively.

_____Detailed fishery information is reported in Appendix III. The Atlantic Highly Migratory Species longline fishery operates outside the U.S. EEZ. No takes of pantropical spotted dolphins within high seas waters of the Atlantic Ocean have been observed or reported thus far.

The Atlantic Ocean, Caribbean, Gulf of Mexico large pelagics longline fishery operates in the U.S. Atlantic (including Caribbean) and Gulf of Mexico EEZ, and pelagic swordfish, tunas and billfish are the target species. There were no observed mortalities or serious injuries to pantropical spotted dolphins by this fishery in the Atlantic Ocean during 2017–2021~~2013–2017~~ (Garrison and Stokes 2020a; 2020b; 2021; 2023a; 2023b~~2014; 2016; 2017; 2019; in press~~).

Total fishery-related mortality and serious injury cannot be estimated separately for the two species of spotted dolphins in the U.S. Atlantic EEZ because of the uncertainty in species identification by fishery observers. The Atlantic Scientific Review Group advised adopting the risk-averse strategy of assuming that either species might have been subject to the observed fishery-related mortality and serious injury.

STATUS OF STOCK

_____Pantropical spotted dolphins are not listed as threatened or endangered under the Endangered Species Act, and the Western North Atlantic stock is not considered strategic under the Marine Mammal Protection Act. No fishery-related mortality or serious injury has been observed during recent years; therefore, total fishery-related mortality and serious injury can be considered insignificant and approaching the zero mortality and serious injury rate. The status of pantropical spotted dolphins in the western U.S. Atlantic EEZ relative to optimum sustainable population is unknown. There was no statistically significant trend in population size for this species.

OTHER FACTORS THAT MAY BE AFFECTING THE STOCKOther Mortality

Strandings

During 2017–2021~~2013–2017~~, three~~five~~ pantropical spotted dolphins were reported stranded on the U.S. East Coast, all occurring in Florida during 2018~~5~~ (n=1~~4~~) and 2020~~16~~ (n=2~~+~~) (NOAA National Marine Mammal Health and Stranding Response Database unpublished data, accessed 13 October 2022~~13 June 2018~~ (Southeast ~~E~~Region) and 18 September 2022~~8 June 2018~~ (Northeast ~~E~~Region). Evidence of human interaction was detected for two of the strandings (both animals pushed out to sea by members of the public). No evidence of human interaction was detected for the remaining stranding. It should be noted that evidence of human interaction does not necessarily mean the interaction caused the animal's stranding or death. It could not be determined whether there was evidence of human interaction for one of these strandings, and for the other four strandings, no evidence of human interaction was detected. Stranding data probably underestimate the extent of human and fishery-related mortality and serious injury because not all of the marine mammals that die or are seriously injured in human interactions wash ashore, or, if they do, they are not all recovered (Peltier et al. 2012; Wells et al. 2015; Carretta et al. 2016). In particular, shelf and slope stocks in the western North Atlantic are less likely to strand than nearshore coastal stocks. Additionally, not all carcasses will show evidence of human interaction, entanglement or other fishery-related interaction due to decomposition, scavenger damage, etc. (Byrd et al. 2014), and decomposition can also introduce uncertainty in visual species identification of a carcass, particularly for closely related species like those in the genus Stenella. Finally, the level of technical expertise among stranding network personnel varies widely as does the ability to recognize signs of human interaction.

Habitat IssuesHABITAT ISSUES

Anthropogenic sound in the world's oceans has been shown to affect marine mammals, with vessel traffic, seismic surveys, and active naval sonars being the main anthropogenic contributors to low- and mid-frequency noise in oceanic waters (e.g., Nowacek et al. 2015; Gomez et al. 2016; NMFS 2018). The long-term and population consequences of these impacts are less well-documented and likely vary by species and other factors. Impacts on marine mammal prey from sound are also possible (Carroll et al. 2017), but the duration and severity of any such prey effects on marine mammals are unknown.

The chronic impacts of contaminants (polychlorinated biphenyls [PCBs] and chlorinated pesticides [DDT, DDE,

dieldrin, etc.) on marine mammal reproduction and health are of concern (e.g., Schwacke et al. 2002; Jepson et al. 2016; Hall et al. 2018), but research on contaminant levels for this stock is lacking.

Climate-related changes in spatial distribution and abundance, including poleward and depth shifts, have been documented in or predicted for plankton species and commercially important fish stocks (Nye et al. 2009; Pinsky et al. 2013; Poloczanska et al. 2013; Grieve et al. 2017; Morley et al. 2018) and cetacean species (e.g., MacLeod 2009; Sousa et al. 2019). There is uncertainty in how, if at all, the changes in distribution and population size of this cetacean species may interact with changes in distribution of prey species ~~will respond to these changes~~ and how the ecological shifts will affect human impacts to the species.

STATUS OF STOCK

~~— Pantropical spotted dolphins are not listed as threatened or endangered under the Endangered Species Act, and the Western North Atlantic stock is not considered strategic under the Marine Mammal Protection Act. No fishery-related mortality or serious injury has been observed during recent years; therefore, total fishery-related mortality and serious injury can be considered insignificant and approaching the zero mortality and serious injury rate. The status of pantropical spotted dolphins in the western U.S. Atlantic EEZ relative to OSP is unknown. There was no statistically significant trend in population size for this species.~~

REFERENCES CITED

- Barlow, J., S.L. Swartz, T.C. Eagle and P.R. Wade. 1995. U.S. Marine mammal stock assessments: Guidelines for preparation, background, and a summary of the 1995 assessments. NOAA Tech. Memo. NMFS-OPR-6. 73 pp. Available from: <https://repository.library.noaa.gov/view/noaa/6219>
- Buckland, S.T., D.R. Anderson, K.P. Burnham, J.L. Laake, D.L. Borchers and L. Thomas. 2001. Introduction to distance sampling: estimating abundance of biological populations. Oxford University Press, New York, 432 pp.
- Byrd, B.L., A.A. Hohn, G.N. Lovewell, K.M. Altman, S.G. Barco, A. Friedlaender, C.A. Harms, W.A. McLellan, K.T. Moore, P.E. Rosel and V.G. Thayer. 2014. Strandings illustrate marine mammal biodiversity and human impacts off the coast of North Carolina, USA. *Fish. Bull.* 112:1–23.
- Carretta, J.V., K. Danil, S.J. Chivers, D.W. Weller, D.S. Janiger, M. Berman-Kowalewski, K.M. Hernandez, J.T. Harvey, R.C. Dunkin, D.R. Casper, S. Stoudt, M. Flannery, K. Wilkinson, J. Huggins and D.M. Lambourn. 2016. Recovery rates of bottlenose dolphin (*Tursiops truncatus*) carcasses estimated from stranding and survival rate data. *Mar. Mamm. Sci.* 32(1):349–362.
- Carroll, A.G., R. Przeslawski, A. Duncan, M. Gunning, B. Bruce. 2017. A critical review of the potential impacts of marine seismic surveys on fish & invertebrates. *Mar. Pollut. Bull.* 114:9–24.
- Dunn, C. 2013. Bahamas Marine Mammal Research Organisation Opportunistic Sightings. Data downloaded from OBIS-SEAMAP (<http://seamap.env.duke.edu/dataset/329>) on 2023-09-05.
- Garrison, L.P. 2020. Abundance of cetaceans along the southeast U.S. east coast from a summer 2016 vessel survey. Southeast Fisheries Science Center, Protected Resources and Biodiversity Division, 75 Virginia Beach Dr., Miami, FL 33140. PRD Contribution # PRD-2020-04, 17 pp.
- Garrison, L.P. and L.A. Dias. 2023. Abundance of marine mammals in waters of the southeastern U.S. Atlantic during summer 2021. SEFSC MMTD Contribution: #MMTD-2023-01. 23 pp. <https://repository.library.noaa.gov/view/noaa/49152>
- ~~Garrison, L.P. and L. Stokes. 2012b. Estimated bycatch of marine mammals and turtles in the U.S. Atlantic pelagic longline fleet during 2011. NOAA Tech. Memo. NMFS SEFSC 632, 61 pp.~~
- ~~Garrison, L.P. and L. Stokes. 2014. Estimated bycatch of marine mammals and sea turtles in the U.S. Atlantic pelagic longline fleet during 2013. NOAA Tech. Memo. NMFS SEFSC 667. 61 pp. Available from: <https://repository.library.noaa.gov/view/noaa/4932>~~
- ~~Garrison, L.P. and L. Stokes. 2016. Estimated bycatch of marine mammals and sea turtles in the U.S. Atlantic pelagic longline fleet during 2014. NOAA Tech. Memo. NMFS SEFSC 696. 62 pp. Available from: <https://repository.library.noaa.gov/view/noaa/14390>~~
- ~~Garrison, L.P. and L. Stokes. 2017. Estimated bycatch of marine mammals and sea turtles in the U.S. Atlantic pelagic longline fleet during 2015. NOAA Tech. Memo. NMFS SEFSC 709. 61 pp.~~
- ~~Garrison, L.P. and L. Stokes. 2019. Estimated bycatch of marine mammals and sea turtles in the U.S. Atlantic pelagic longline fleet during 2016. Southeast Fisheries Science Center, Protected Resources and Biodiversity Division, 75 Virginia Beach Dr., Miami, FL 33140. PRBD Contribution # PRBD 2019 01. 62 pp.~~
- ~~Garrison, L.P. and L. Stokes. *in press*. Estimated bycatch of marine mammals and sea turtles in the U.S. Atlantic pelagic longline fleet during 2017. NOAA Tech. Memo. NMFS SEFSC XXX. XX pp.~~

- Garrison, L.P. and L. Stokes. 2020a. Estimated bycatch of marine mammals and sea turtles in the U.S. Atlantic pelagic longline fleet during 2017. Southeast Fisheries Science Center, Protected Resources and Biodiversity Division, 75 Virginia Beach Dr., Miami, Florida 33140. PRD Contribution # PRD-2020-05. 61 pp.
- Garrison, L.P. and L. Stokes. 2020b. Estimated bycatch of marine mammals and sea turtles in the U.S. Atlantic pelagic longline fleet during 2018. Southeast Fisheries Science Center, Protected Resources and Biodiversity Division, 75 Virginia Beach Dr., Miami, Florida 33140. PRD Contribution # PRD-2020-08. 56 pp.
- Garrison, L.P. and L. Stokes. 2021. Estimated bycatch of marine mammals and sea turtles in the U.S. Atlantic pelagic longline fleet during 2019. NOAA Tech. Memo. NMFS-SEFSC-750. 59 pp.
- Garrison, L.P. and L. Stokes. 2023a. Estimated bycatch of marine mammals and sea turtles in the U.S. Atlantic pelagic longline fleet during 2020. NOAA Tech. Memo. NMFS-SEFSC-764. 66 pp.
- Garrison, L.P. and L. Stokes. 2023b. Estimated bycatch of marine mammals and sea turtles in the U.S. Atlantic pelagic longline fleet during 2021. NOAA Tech. Memo. NMFS-SEFSC-765. 65 pp.
- Gomez, C., J.W. Lawson, A.J. Wright, A.D. Buren, D. Tollit and V. Lesage. 2016. A systematic review on the behavioural responses of wild marine mammals to noise: The disparity between science and policy. *Can. J. Zool.* 94:801–819.
- Grieve, B.D., J.A. Hare and V.S. Saba. 2017. Projecting the effects of climate change on *Calanus finmarchicus* distribution within the US Northeast continental shelf. *Sci. Rep.* 7:6264.
- Halpin, P.N., A.J. Read, E. Fujioka, B.D. Best, B. Donnelly, L.J. Hazen, C. Kot, K. Urian, E. LaBrecque, A. Dimatteo, J. Cleary, C. Good, L.B. Crowder and K.D. Hyrenbach. 2009. OBIS-SEAMAP: The world data center for marine mammal, sea bird, and sea turtle distributions. *Oceanography* 22(2):104–115. <https://doi.org/10.5670/oceanog.2009.42>.
- Jepson, P.D., R. Deaville, J.L. Barber, A. Aguilar, A. Borrell, S. Murphy, J. Barry, A. Brownlow, J. Barnett, S. Berrow and A.A. Cunningham. 2016. PCB pollution continues to impact populations of orcas and other dolphins in European waters. *Sci. Rep.-U.K.* 6:18573.
- Laake, J.L. and D.L. Borchers. 2004. Methods for incomplete detection at distance zero, In: *Advanced distance sampling*, edited by S. T. Buckland, D. R. Andersen, K. P. Burnham, J. L. Laake, and L. Thomas, pp. 108–189, Oxford University Press, New York.
- Leslie, M.S. and P.A. Morin. 2016. Using genome-wide SNPs to detect structure in high-diversity and low-divergence populations of severely impacted Eastern Tropical Pacific spinner (*Stenella longirostris*) and pantropical spotted dolphins (*S. attenuata*). *Front. Mar. Sci.* 3:253.
- MacLeod, C.D. 2009. Global climate change, range changes and potential implications for the conservation of marine cetaceans: a review and synthesis. *Endang. Species Res.* 7:125–136.
- Morley, J.W., R.L. Selden, R.J. Latour, T.L. Frolicher, R.J. Seagraves and M.L. Pinsky. 2018. Projecting shifts in thermal habitat for 686 species on the North American continental shelf. *PLoS ONE* 13(5):e0196127.
- NMFS [National Marine Fisheries Service]. 2018. 2018 Revisions to: Technical guidance for assessing the effects of anthropogenic sound on marine mammal hearing (Version 2.0): Underwater thresholds for onset of permanent and temporary threshold shifts. U.S. Dept. Commer., NOAA Tech. Memo. NMFS-OPR-59, 167 pp. Available from: <https://repository.library.noaa.gov/view/noaa/17892>
- Northeast Fisheries Science Center (NEFSC) and Southeast Fisheries Science Center (SEFSC). 2022. 2021 Annual report of a comprehensive assessment of marine mammal, marine turtle, and seabird abundance and spatial distribution in US waters of the Western North Atlantic Ocean – AMAPPS III. 125 pp. <https://repository.library.noaa.gov/view/noaa/41734>
- Northeast Fisheries Science Center (NEFSC) and Southeast Fisheries Science Center (SEFSC). 2016. 2016 Annual report of a comprehensive assessment of marine mammal, marine turtle, and seabird abundance and spatial distribution in US Waters of the Western North Atlantic Ocean – AMAPPS II. Northeast Fish. Sci. Cent. Ref. Doc. 18-04. 141 pp. Available at: <https://www.fisheries.noaa.gov/resource/publication-database/atlantic-marine-assessment-program-protected-species>.
- Nowacek, D.P., C.W. Clark, D. Mann, P.J.O. Miller, H.C. Rosenbaum, J.S. Golden, M. Jasny, J. Kraska and B.L. Southall. 2015. Marine seismic surveys and ocean noise: time for coordinated and prudent planning. *Front. Ecol. Environ.* 13:378–386.
- Nye, J., J. Link, J. Hare and W. Overholtz. 2009. Changing spatial distribution of fish stocks in relation to climate and population size on the Northeast United States continental shelf. *Mar. Ecol. Prog. Ser.* 393:111–129.
- Palka, D. 2020. Cetacean abundance estimates in US northwestern Atlantic Ocean waters from summer 2016 line transect surveys conducted by the Northeast Fisheries Science Center. *Northeast Fish. Sci. Cent. Ref. Doc.* 20-05.
- Palka, D. 2023. Cetacean abundance in the U.S. Northwestern Atlantic Ocean, summer 2021. US Dept Commer Northeast Fish Sci Cent Ref Doc 23-08. 59 p.

- Peltier, H., W. Dabin, P. Daniel, O. Van Canneyt, G. Dorémus, M. Huon and V. Ridoux. 2012. The significance of stranding data as indicators of cetacean populations at sea: Modelling the drift of cetacean carcasses. *Ecol. Indic.* 18:278–290.
- Perrin, W.F., E.D. Mitchell, J.G. Mead, D.K. Caldwell, M.C. Caldwell, P.J.H. van Bree and W.H. Dawbin. 1987. Revision of the spotted dolphins, *Stenella* sp. *Mar. Mamm. Sci.* 3(2):99-170.
- Perrin, W.F. and A.A. Hohn. 1994. Pantropical spotted dolphin *Stenella attenuata*. Pages 71–98 in: S.H. Ridgway and R. Harrison (eds.) *Handbook of marine mammals, Vol. 5: The first book of dolphins*. Academic Press, San Diego. 418 pp.
- Pinsky, M.L., B. Worm, M.J. Fogarty, J.L. Sarmiento and S.A. Levin. 2013. Marine taxa track local climate velocities, *Science* 341:1239–1242.
- Poloczanska, E.S., C.J. Brown, W.J. Sydeman, W. Kiessling, D.S. Schoeman, P.J. Moore, K. Brander, J.F. Bruno, L.B. Buckley, M.T. Burrows, C.M. Duarte, B.S. Halpern, J. Holding, C.V. Kappel, M.I. O’Connor, J.M. Pandolfi, C. Parmesan, F. Schwing, S.A. Thompson and A.J. Richardson. 2013. Global imprint of climate change on marine life. *Nat. Clim. Change* 3:919–925.
- Rice, D.W. 1998. *Marine mammals of the world, systematics and distribution*. Spec. Publ. No 4. Society for The Society for Marine Mammalogy, Lawrence, KS. 231 pp.
- Schwacke, L.H., E.O. Voit, L.J. Hansen, R.S. Wells, G.B. Mitchum, A.A. Hohn and P.A. Fair. 2002. Probabilistic risk assessment of reproductive effects of polychlorinated biphenyls on bottlenose dolphins (*Tursiops truncatus*) from the southeast United States coast. *Env. Toxic. Chem.* 21(12):2752–2764.
- Sousa, A., F. Alves, A. Dinis, J. Bentz, M.J. Cruz and J.P. Nunes. 2019. How vulnerable are cetaceans to climate change? Developing and testing a new index. *Ecol. Indic.* 98:9–18.
- Spalding, M.D., H.E. Fox, G.R. Allen, N. Davidson, Z.A. Ferdaña, M. Finlayson, B.S. Halpern, M.A. Jorge, A. Lombana, S.A. Lourie, K.D. Martin, E. McManus, J. Molnar, C.A. Recchia and J. Robertson. 2007. Marine ecoregions of the world: a bioregionalization of coastal and shelf areas. *BioScience* 57:573–583.
- Taylor, B.L., M. Martinez, T. Gerrodette, J. Barlow and Y.N. Hrovat. 2007. Lessons from monitoring trends in abundance in marine mammals. *Mar. Mamm. Sci.* 23(1):157-175.
- Thomas, L., J.L. Laake, E. Rexstad, S. Strindberg, F.F.C. Marques, S.T. Buckland, D.L. Borchers, D.R. Anderson, K.P. Burnham, M.L. Burt, S.L. Hedley, J.H. Pollard, J.R.B. Bishop and T.A. Marques. 2009. Distance 6.0. Release 2. [Internet]. University of St. Andrews (UK): Research Unit for Wildlife Population Assessment. Available from: <http://distancesampling.org/Distance/>.
- Wade, P.R. and R.P. Angliss. 1997. Guidelines for assessing marine mammal stocks: Report of the GAMMS Workshop April 3-5, 1996, Seattle, Washington. NOAA Tech. Memo. NMFS-OPR-12. 93 pp. Available from: <https://repository.library.noaa.gov/view/noaa/15963>
- Williams, R., S. Gero, L. Bejder, J. Calambokidis, S.D. Kraus, D. Lusseau, A.J. Read and J. Robbins. 2011. Underestimating the damage: Interpreting cetacean carcass recoveries in the context of the Deepwater Horizon/BP incident. *Conserv. Lett.* 4:228–233.

STRIPED DOLPHIN (*Stenella coeruleoalba*): Western North Atlantic Stock

STOCK DEFINITION AND GEOGRAPHIC RANGE

The striped dolphin, *Stenella coeruleoalba*, is distributed worldwide in warm-temperate to tropical seas (Archer and Perrin 1997; Archer 2002). Striped dolphins are found in the western North Atlantic from Nova Scotia south to at least Jamaica and in the Gulf of Mexico. In general, striped dolphins appear to prefer continental slope waters offshore to the Gulf Stream (Leatherwood et al. 1976; Perrin et al. 1994; Schmidly 1981). There is very little information concerning striped dolphin stock structure in the western North Atlantic (Archer and Perrin 1997).

In waters off the northeastern U.S. coast, striped dolphins are distributed along the continental shelf edge from Cape Hatteras to the southern margin of Georges Bank, and also occur offshore over the continental slope and rise in the mid-Atlantic region (CETAP 1982; Mullin and Fulling 2003) (Figure 1). Continental shelf edge sightings in this program were generally centered along the 1,000 m depth contour in all seasons (CETAP 1982). During 1990 and 1991 cetacean habitat-use surveys, striped dolphins were associated with the Gulf Stream north wall and warm-core ring features (Waring et al. 1992). Striped dolphins ~~observed~~ ~~seen~~ in a survey of the New England Sea Mounts (Palka 1997) were in waters that were between 20° and 27°C and deeper than 900 m.

Although striped dolphins are considered to be uncommon in Canadian Atlantic waters (Baird et al. 1997), summer sightings (2-125 individuals) in the deeper and warmer waters of the Gully (submarine canyon off eastern Nova Scotia shelf) suggest that ~~they represent a transboundary stock and that~~ this region may be an important part of their range (Gowans and Whitehead 1995; Baird et al. 1997). A July 2017 live stranding of a striped dolphin is the first stranding record of this species in Newfoundland and Labrador (Ledwell et al. 2018).

POPULATION SIZE

Several abundance estimates from selected regions are available for striped dolphins for select time periods. Sightings are almost exclusively in the continental shelf edge and continental slope areas west of Georges Bank (Figure 1). The best abundance estimate for striped dolphins is the sum of the ~~2021~~ ~~2016~~ survey estimates—~~48,274~~ ~~67,036~~ (CV=0.29). ~~Earlier abundance estimates~~

~~—Please see Appendix IV for a summary of abundance estimates, including earlier estimates and survey descriptions. As recommended in the GAMMS II Workshop Report (Wade and Angliss 1997), estimates older than eight years are deemed unreliable for the determination of the current PBR.~~

Recent Surveys and Abundance Estimates

~~An abundance estimate of 46,882 (CV=0.33) striped dolphins was generated from a shipboard and aerial survey conducted during June–August 2011 (Palka 2012). The aerial portion that contributed to the abundance estimate covered 5,313 km of tracklines that were over waters north of New Jersey from the coastline to the 100 m depth~~

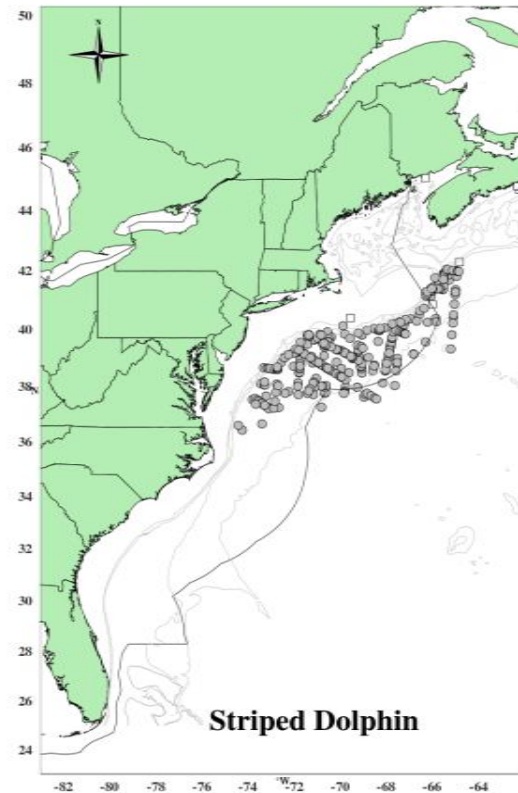

Figure 1: Distribution of striped dolphin sightings from NEFSC and SEFSC shipboard and aerial surveys during the summers of 1998, 1999, 2002, 2004, 2006, 2007, 2010, 2011, 2016, and 2021. Isobaths are the 100-m, 200-m, 1000-m and 4000-m depth contours. Circle symbols represent shipboard sightings and squares are aerial sightings.

contour through the U.S. and Canadian Gulf of Maine and up to and including the lower Bay of Fundy. The shipboard portion covered 3,107 km of tracklines that were in waters offshore of Virginia to Massachusetts (waters that were deeper than the 100-m depth contour out to beyond the U.S. EEZ). Both sighting platforms used a double platform data collection procedure, which allows estimation of abundance corrected for perception bias of the detected species (Laake and Borchers, 2004). Estimation of the abundance was based on the independent observer approach assuming point independence (Laake and Borchers 2004) and calculated using the mark-recapture distance sampling (MRDS) option in the computer program Distance (version 6.0, release 2, Thomas *et al.* 2009).

An abundance estimate of 7,925 (CV=0.66) striped dolphins was generated from a shipboard survey conducted concurrently (June–August 2011) in waters between central Virginia and central Florida. This shipboard survey included shelf break and inner continental slope waters deeper than the 50-m depth contour within the U.S. EEZ. The survey employed two independent visual teams searching with 25× bigeye binoculars. A total of 4,445 km of tracklines were surveyed, yielding 290 cetacean sightings. The majority of sightings occurred along the continental shelf break with generally lower sighting rates over the continental slope. Estimation of the abundance was based on the independent observer approach assuming point independence (Laake and Borchers 2004) and calculated using the mark-recapture distance sampling option in the computer program Distance (version 6.0, release 2, Thomas *et al.* 2009). Abundance estimates of 42,783 (CV=0.25) and 24,163 (CV=0.66) striped dolphins were generated from vessel surveys conducted in U.S. waters of the western North Atlantic during the summer of 2016 (Table 1; Garrison in 2020; Palka 2020). One survey was conducted from 27 June to 25 August in waters north of 38°N latitude and consisted of 5,354 km of on-effort trackline along the shelf break and offshore to the outer limit of the U.S. EEZ (NEFSC and SEFSC 2018). The second vessel survey covered waters from Central Florida to approximately 38°N latitude between the 100-m isobaths and the outer limit of the U.S. EEZ during 30 June–19 August. A total of 4,399 km of trackline was covered on effort (NEFSC and SEFSC 2018). Both surveys utilized two visual teams and an independent observer approach to estimate detection probability on the trackline (Laake and Borchers 2004). Mark-recapture distance sampling was used to estimate abundance. Estimates from the two surveys were combined and CVs pooled to produce a species abundance estimate for the stock area.

More recent abundance estimates of 38,522 (CV=0.34) and 9,752 (CV=0.49) striped dolphins were generated from vessel surveys conducted in U.S. waters of the western North Atlantic during the summer of 2021 (Table 1; Garrison and Dias 2023; Palka 2023). One survey was conducted from 16 June to 23 August in waters north of 36°N latitude and consisted of 5,871 km of on-effort trackline along the shelf break and offshore to the outer edge of the U.S. EEZ (NEFSC and SEFSC 2022). The second vessel survey covered waters from central Florida (25°N latitude) to approximately 38°N latitude between the 200-m isobaths and the outer edge of the U.S. EEZ during 12 June–31 August. A total of 5,659 km of trackline was covered on effort (NEFSC and SEFSC 2022). Both surveys utilized two visual teams and an independent observer approach to estimate detection probability on the trackline (Laake and Borchers 2004). Mark-recapture distance sampling was used to estimate abundance. Estimates from the two surveys were combined and CVs pooled to produce a species abundance estimate for the stock area.

Table 1. Summary of abundance estimates for western North Atlantic striped dolphins. Month, year, and area covered during each abundance survey, and resulting abundance estimate (N_{best}) and coefficient of variation (CV). The estimate considered best is in bold font.

Month/Year	Area	N_{best}	CV
Jun–Aug 2011	Central Virginia to lower Bay of Fundy	46,882	0.33
Jun–Aug 2011	Central Florida to Central Virginia	7,925	0.66
Jun–Aug 2011	Central Florida to lower Bay of Fundy (COMBINED)	54,807	0.3
Jun–Sep 2016	Central Virginia to lower Bay of Fundy	42,783	0.25
Jun–Sep 2016	Florida to Central Virginia	24,163	0.66
Jun–Sep 2016	Florida to lower Bay of Fundy (COMBINED)	67,036	0.29
<u>Jun–Aug 2021</u>	<u>New Jersey to lower Bay of Fundy</u>	<u>38,522</u>	<u>0.34</u>
<u>Jun–Aug 2021</u>	<u>Central Florida to New Jersey</u>	<u>9,752</u>	<u>0.49</u>
Jun–Aug 2021	Central Florida to lower Bay of Fundy (COMBINED)	48,274	0.29

Minimum Population Estimate

The minimum population estimate is the lower limit of the two-tailed 60% confidence interval of the log-normally distributed best abundance estimate. This is equivalent to the 20th percentile of the log-normal distribution as specified by Wade and Angliss (1997). The best estimate of abundance for striped dolphins is ~~48,274-67,036~~ (CV=0.29), obtained from the ~~2021-2016~~ surveys. The minimum population estimate for the western North Atlantic striped dolphin is ~~38,040-52,939~~.

Current Population Trend

~~There are insufficient data to establish population trends for this species. A trend analysis has not been conducted for this stock.~~ The statistical power to detect a trend in abundance for this stock is poor due to the relatively imprecise abundance estimates and long survey interval. For example, the power to detect a precipitous decline in abundance (i.e., 50% decrease in 15 years) with estimates of low precision (e.g., CV > 0.30) remains below 80% (alpha = 0.30) unless surveys are conducted on an annual basis (Taylor et al. 2007). There is current work to standardize the strata-specific previous abundance estimates to consistently represent the same regions and include appropriate corrections for perception and availability bias. These standardized abundance estimates will be used in state-space trend models that incorporate environmental factors that could potentially influence the process and observational errors for each stratum.

CURRENT AND MAXIMUM NET PRODUCTIVITY RATES

Current and maximum net productivity rates are unknown for this stock. For purposes of this assessment, the maximum net productivity rate was assumed to be 0.04. This value is based on theoretical modeling showing that cetacean populations may not grow at rates much greater than 4% given the constraints of their reproductive life history (Barlow 1995).

POTENTIAL BIOLOGICAL REMOVAL

Potential Biological Removal (PBR) is the product of minimum population size, one-half the maximum productivity rate, and a recovery factor (MMPA Sec. 3. 16 U.S.C. 1362; Wade and Angliss 1997). The minimum population size is ~~38,040-52,939~~. The maximum productivity rate is 0.04, the default value for cetaceans. The recovery factor, which accounts for endangered, depleted, threatened stocks, or stocks of unknown status relative to optimum sustainable population (OSP) is 0.5 because this stock is of unknown status. PBR for the western North Atlantic striped dolphin is ~~380-529~~.

Table 2. Best and minimum abundance estimates for western North Atlantic striped dolphins with Maximum Productivity Rate (R_{max}), Recovery Factor (F_r) and PBR.

N_{est}	CV_{Nest}	N_{min}	F_r	R_{max}	PBR
48,274	0.29	38,040	0.5	0.04	380

ANNUAL HUMAN-CAUSED MORTALITY AND SERIOUS INJURY

Total annual estimated average fishery-related mortality to this stock during ~~2017-2021-2013-2017~~ was zero striped dolphins.

Fishery Information

Detailed fishery information is reported in Appendix III.

Earlier Interactions

See Appendix V for more information on historical takes.

Other Mortality

~~— A total of 22 striped dolphins were reported stranded along the U.S. Atlantic coast between 2017-13 and 2021-17 (Table 3; NOAA National Marine Mammal Health and Stranding Response Database, accessed 1523 October 2022-18). This includes one record of a mass stranding of 12 animals in North Carolina in 2005.~~

~~— In eastern Canada, 19-17 strandings were reported between 2013-7 and 2021-17. As noted above, 2017 marked the first time a striped dolphin stranding was reported in Newfoundland and Labrador.~~

Table 3. Striped dolphin reported strandings along the U.S. Atlantic and Canadian coast 2013-2017.

Area	2013	2014	2015	2016	2017	Total
Massachusetts ^a	0	0	1	0	1	2
New York ^b	3	1	1	0	0	5
New Jersey	1	2	0	0	0	7
Maryland	0	0	1	0	1	1
North Carolina	2	2	0	0	0	4
South Carolina	0	0	1	0	0	1
Florida	0	0	0	0	2	2
U.S. TOTAL	7	3	5	0	7	22
Nova Scotia/Prince Edward Island ^{c,d}	1	1	2	3	9	16
Newfoundland and New Brunswick ^e	0	0	0	0	1	1
GRAND TOTAL	8	4	7	3	17	39

a. 2015 animal was released alive.

b. 2013 animal classified as human interaction with signs of vessel strike. 2015 animal classified as a fishery interaction.

c. Three of the 2017 animals released alive.

d. Data supplied by Nova Scotia Marine Animal Response Society (pers. comm.).

e. Ledwell *et al.* 2018.

Area	2017	2018	2019	2020	2021	Total
Maine	0	0	0	1	0	1
Massachusetts	1	0	1	0	0	2
Rhode Island	0	1	0	0	0	1
New York	0	0	0	3	1	4
New Jersey	4	1	1	0	2	8
Delaware	0	0	1	0	0	1
Virginia	0	0	0	1	0	1
North Carolina	0	1	0	1	0	2
Florida	2	0	0	0	0	2
U.S. TOTAL	8	3	4	6	3	22
Nova Scotia/Prince Edward Island ^{b,e}	0	1	2	1	5	18
Newfoundland and New Brunswick ^d	1	0	0	0	0	1
GRAND TOTAL	18	4	6	7	8	41

a. Two of the New York animals were classified as HI due to public harassment/attempts to rescue.

b. Three of the 2017 animals released alive.

c. Data supplied by Nova Scotia Marine Animal Response Society (pers. comm.).

d. Ledwell *et al.* 2018, Ledwell *et al.* 2021a, 2021b

STATUS OF STOCK

Striped dolphins are not listed as threatened or endangered under the Endangered Species Act, and the Western North Atlantic stock is not considered strategic under the Marine Mammal Protection Act. Average annual human-related mortality and serious injury does not exceed the PBR. The total U.S. fishery-related mortality and serious

injury for this stock is less than 10% of the calculated PBR, therefore can be considered to be insignificant and approaching zero mortality and serious injury rate. The status of striped dolphins, relative to OSP, ~~in the U.S. Atlantic EEZ~~ is unknown. There are insufficient data to determine the population trends for this species.

OTHER FACTORS THAT MAY BE CAUSING A DECLINE OR IMPEDING RECOVERY

Strandings

A total of 22 striped dolphins were reported stranded along the U.S. Atlantic coast between 2017 and 2021 (Table 3; NOAA National Marine Mammal Health and Stranding Response Database, accessed 15 October 2022).

In eastern Canada, 19 strandings were reported between 2017 and 2021. As noted above, 2017 marked the first time a striped dolphin stranding was reported in Newfoundland and Labrador.

Table 3. Striped dolphin reported strandings along the U.S. Atlantic and Canadian coast 2017-2021.

<u>Area</u>	<u>2017</u>	<u>2018</u>	<u>2019</u>	<u>2020</u>	<u>2021</u>	<u>Total</u>
<u>Maine</u>	<u>0</u>	<u>0</u>	<u>0</u>	<u>1</u>	<u>0</u>	<u>1</u>
<u>Massachusetts</u>	<u>1</u>	<u>0</u>	<u>1</u>	<u>0</u>	<u>0</u>	<u>2</u>
<u>Rhode Island</u>	<u>0</u>	<u>1</u>	<u>0</u>	<u>0</u>	<u>0</u>	<u>1</u>
<u>New York^a</u>	<u>0</u>	<u>0</u>	<u>0</u>	<u>3</u>	<u>1</u>	<u>4</u>
<u>New Jersey</u>	<u>4</u>	<u>1</u>	<u>1</u>	<u>0</u>	<u>2</u>	<u>8</u>
<u>Delaware</u>	<u>0</u>	<u>0</u>	<u>1</u>	<u>0</u>	<u>0</u>	<u>1</u>
<u>Virginia</u>	<u>0</u>	<u>0</u>	<u>0</u>	<u>1</u>	<u>0</u>	<u>1</u>
<u>North Carolina</u>	<u>0</u>	<u>1</u>	<u>0</u>	<u>1</u>	<u>0</u>	<u>2</u>
<u>Florida</u>	<u>2</u>	<u>0</u>	<u>0</u>	<u>0</u>	<u>0</u>	<u>2</u>
<u>U.S. TOTAL</u>	<u>8</u>	<u>3</u>	<u>4</u>	<u>6</u>	<u>3</u>	<u>22</u>
<u>Nova Scotia/Prince Edward Island^{b,c}</u>	<u>9</u>	<u>1</u>	<u>2</u>	<u>1</u>	<u>5</u>	<u>18</u>
<u>Newfoundland and New Brunswick^d</u>	<u>1</u>	<u>0</u>	<u>0</u>	<u>0</u>	<u>0</u>	<u>1</u>
<u>GRAND TOTAL</u>	<u>18</u>	<u>4</u>	<u>6</u>	<u>7</u>	<u>8</u>	<u>41</u>

a. Two of the New York animals were classified as HI due to public harassment/attempts to rescue.

b. Three of the 2017 animals released alive.

c. Data supplied by Nova Scotia Marine Animal Response Society (pers. comm.).

d. Ledwell et al. 2018, Ledwell et al. 2021a, 2021b

Habitat Issues~~HABITAT ISSUES~~

The chronic impacts of contaminants (polychlorinated biphenyls [PCBs] and chlorinated pesticides [DDT, DDE, dieldrin, etc.]) on marine mammal reproduction and health are of concern (e.g., Storelli and Macrotrigiano 2000; Pierce et al. 2008; Jepson et al. 2016; Hall et al. 2018; Murphy et al. 2018), but research on contaminant levels for the western north Atlantic stock of striped dolphins is lacking.

Climate-related changes in spatial distribution and abundance, including poleward and depth shifts, have been documented in or predicted for plankton species and commercially important fish stocks (Nye et al. 2009; Head et al. 2010; Pinsky et al. 2013; Poloczanska et al. 2013; Hare et al. 2016; Grieve et al. 2017; Morley et al. 2018) and cetacean species (e.g., MacLeod 2009; Sousa et al. 2019). There is uncertainty in how, if at all, the distribution and population size of this species will respond to these changes and how the ecological shifts will affect human impacts to the species. A recent study by Chavez-Rosales et al. (2022) documented an overall 178 km northeastward spatial distribution shift of the seasonal core habitat of Northwest Atlantic cetaceans that was related to changing habitat/climatic factors. Results varied by season and species. This study used sightings data collected during seasonal aerial and shipboard line transect abundance surveys during 2010 to 2017. During this time frame, the weighted centroid of striped dolphin

core habitat moved farthest during fall (155 km towards the northeast) and least during winter (30 km). There is uncertainty in how, if at all, the changes in distribution and population size of cetacean species may interact with changes in distribution of prey species and how the ecological shifts will affect human impacts to the species.

STATUS OF STOCK

~~— Striped dolphins are not listed as threatened or endangered under the Endangered Species Act, and the Western North Atlantic stock is not considered strategic under the Marine Mammal Protection Act. Average annual human-related mortality and serious injury does not exceed the PBR. The total U.S. fishery-related mortality and serious injury for this stock is less than 10% of the calculated PBR, therefore can be considered to be insignificant and approaching zero mortality and serious injury rate. The status of striped dolphins, relative to OSP, in the U.S. Atlantic EEZ is unknown. There are insufficient data to determine the population trends for this species.~~

REFERENCES CITED

- Andersen, M. S., K. A. Forney, T. V. N. Cole, T. Eagle, R. Angliss, K. Long, L. Barre, L. Van Atta, D. Borggaard, T. Rowles, B. Norberg, J. Whaley, and L. Engleby 2008. Differentiating serious and non-serious injury of marine mammals: Report of the serious injury technical workshop. NOAA Tech. Memo. NMFS-OPR-39.
- Angliss, R.P. and D.P. DeMaster. 1998. Differentiating serious and non-serious injury of marine mammals taken incidental to commercial fishing operations: Report of the serious injury workshop, 1-2 April 1997, Silver Spring, MD. NOAA Tech. Memo. NMFS-OPR-13. 48 pp.
- Archer, F. I. 2009. Striped dolphin *Stenella coeruleoalba*, Pages 1127-1129 in: Perrin W.F., B. Wursig, and J.G.M. Thewissen (eds.) Encyclopedia of Marine Mammals, second edition, Academic Press, San Diego.
- Archer, F.I., II and W.F. Perrin. 1997. Species account of striped dolphins (*Stenella coeruleoalba*). Paper SC/49/SM27 presented to the IWC Scientific Committee, September 1997. 27 pp.
- Baird, R.W., S. K. Hooker, H. Whitehead and R. Etcheberry. 1997. A review of records of striped dolphins (*Stenella coeruleoalba*) from Canadian waters. IWC Doc. SC/49/SM4, 10 pp.
- Barlow, J., S.L. Swartz, T.C. Eagle and P.R. Wade. 1995. U.S. Marine Mammal Stock Assessments: Guidelines for Preparation, Background, and a Summary of the 1995 Assessments. NOAA Tech. Memo. NMFS-OPR-6, 73 pp.
- Buckland, S.T., D.R. Andersen, K.P. Burnham, J.L. Laake, D.L. Borchers and L. Thomas. 2001. Introduction to Distance Sampling estimating abundance of biological populations. Oxford University Press, New York, 432 pp.
- CETAP. 1982. A characterization of marine mammals and turtles in the mid- and north Atlantic areas of the U.S. outer continental shelf. Cetacean and Turtle Assessment Program, University of Rhode Island. Final Report, Contract AA51-C78-48, Bureau of Land Management, Washington, DC, 538 pp.
- Chavez-Rosales S., E. Josephson, D. Palka and L. Garrison. 2022. Detection of habitat shifts of cetacean species: a comparison between 2010 and 2017 habitat suitability conditions in the northwest Atlantic Ocean. Front. Mar. Sci. 9:877580. doi: 10.3389/fmars.2022.877580
- Gowans, S. and H. Whitehead. 1995. Distribution and habitat partitioning by small odontocetes in the Gully, a submarine canyon on the Scotian Shelf. Can. J. Zool. 73:1599-1608.
- Garrison, L.P. 2020. Abundance of cetaceans along the southeast U.S. east coast from a summer 2016 vessel survey. Southeast Fisheries Science Center, Protected Resources and Biodiversity Division, 75 Virginia Beach Dr., Miami, FL 33140. PRD Contribution # PRD-2020-04, 17 pp.
- Garrison, L.P. and L.A. Dias. 2023. Abundance of marine mammals in waters of the southeastern U.S. Atlantic during summer 2021. SEFSC MMTD Contribution: #MMTD-2023-01. 23 pp. <https://repository.library.noaa.gov/view/noaa/49152>
- Grieve, B.D., J.A. Hare and V.S. Saba. 2017. Projecting the effects of climate change on *Calanus finmarchicus* distribution within the US Northeast continental shelf. Sci. Rep. 7:6264.
- Hare, J.A., W.E. Morrison, M.W. Nelson, M.M. Stachura, E.J. Teeters, R.B. Griffis, M.A. Alexander, J.D. Scott, L. Alade, R.J. Bell, A.S. Chute, K.L. Curti, T.H. Curtis, D. Kurcheis, J.F. Kocik, S.M. Lucey, C.T. McCandless, L.M. Milke, D.E. Richardson, E. Robillard, H.J. Walsh, M.C. McManus, K.E. Maranick, C.A. Griswold. 2016. A vulnerability assessment of fish and invertebrates to climate change on the Northeast U.S. continental shelf. PLoS ONE 11 e0146756, <https://doi.org/10.1371/journal.pone.0146756.s014>.
- Head, E.J.H. and P. Pepin. 2010. Spatial and inter-decadal variability in plankton abundance and composition in the Northwest Atlantic (1958–2006). J. Plankton Res. 32:1633–1648.
- Laake, J.L. and D.L. Borchers 2004. Methods for incomplete detection at distance zero, In: Advanced distance sampling, edited by S. T. Buckland, D. R. Andersen, K. P. Burnham, J. L. Laake, and L. Thomas, pp. 108–189, Oxford University Press, New York.

- Leatherwood, S., D.K. Caldwell and H.E. Winn. 1976. Whales, dolphins, and porpoises of the western North Atlantic. A guide to their identification. NOAA Tech. Rep. NMFS Circ. 396, 176 pp.
- Ledwell, W., J. Huntington and K. Enserink. 2018. Incidental entrapments and entanglements of cetaceans and leatherback sea turtles, strandings, ice entrapments reported to the Whale Release and Strandings Group in Newfoundland and Labrador and a summary of the Whale Release and Strandings program during 2017. Report to the Department of Fisheries and Oceans Canada, St. John's, Newfoundland, Canada. 24 pp.
- Ledwell, W. and J. Huntington. 2019. Incidental entrapments and entanglements of cetaceans and leatherback sea turtles, strandings, ice entrapments reported to the Whale Release and Strandings Group in Newfoundland and Labrador and a summary of the Whale Release and Strandings program during 2018. Report to the Department of Fisheries and Oceans Canada, St. John's, Newfoundland, Canada. 24pp.
- Ledwell, W. and J. Huntington. 2020. Incidental entrapments and entanglements of cetaceans and leatherback sea turtles, strandings, ice entrapments reported to the Whale Release and Strandings Group in Newfoundland and Labrador and a summary of the Whale Release and Strandings program during 2019. Report to the Department of Fisheries and Oceans Canada, St. John's, Newfoundland, Canada. 24pp.
- Ledwell, W., J. Huntington, N. Ledwell and C. Landry. 2021a. Entanglements in fishing gear reported to the Whale Release and Strandings Group in Newfoundland and Labrador and a summary of the Whale Release and Strandings program during 2020. Report to the Department of Fisheries and Oceans Canada, St. John's, Newfoundland, Canada. 21pp. Available at <https://zenodo.org/record/5911328#.Y4jVuX3MI2w>.
- Ledwell, W., J. Huntington, C. Landry, N. Ledwell and J. Hanlon. 2021b. Entanglements in fishing gear reported to the Whale Release and Strandings Group in Newfoundland and Labrador and a summary of the Whale Release and Strandings program during 2021. Report to the Department of Fisheries and Oceans Canada, St. John's, Newfoundland, Canada. 21pp. Available at <https://zenodo.org/record/5914689#.Y4ja1H3MKUK>
- Lens, S. 1997. Interactions between marine mammals and deep water trawlers in the NAFO regulatory area. ICES CM 1997/Q:8. 10 pp.
- Lucas, A.N. and S.K. Hooker. 1997. Cetacean strandings on Sable Island, Nova Scotia, 1990-1996. Paper SC/49/06 presented to the IWC Scientific Committee, September 1997. 10 pp.
- MacLeod, C.D. 2009. Global climate change, range changes and potential implications for the conservation of marine cetaceans: a review and synthesis. *Endang. Species Res.* 7:125–136.
- Morley, J.W., R.L. Selden, R.J. Latour, T.L. Frolicher, R.J. Seagraves and M.L. Pinsky. 2018. Projecting shifts in thermal habitat for 686 species on the North American continental shelf. *PLoS ONE* 13(5):e0196127.
- Murphy, S., R.J. Law, R. Deaville, J. Barnett, M.W. Perkins, A. Brownlow, R. Penrose, N.J. Davison, J.L. Barber P.D. Jepson. 2018. Organochlorine contaminants and reproductive implication in cetaceans: A case study of the common dolphin. Pages 3–38 *in* M.C. Fossi and C. Panti, (eds.) *Marine mammal ecotoxicology: Impacts of multiple stressors on population health*. Academic Press, New York, New York.
- Mullin, K.D and G.L. Fulling. 2003. Abundance of cetaceans in the southern U.S. Atlantic Ocean during summer 1998. *Fish. Bull.*, U.S 101:603-613.
- NMFS [National Marine Fisheries Service]. 1991. Northeast cetacean aerial survey and interplatform study. NOAA, NMFS, NEFSC & SEFSC, 4 pp.
- NOAA. 2012. Federal Register 77:3233. National Policy for Distinguishing Serious From Non-Serious Injuries of Marine Mammals. Available from: <https://www.fisheries.noaa.gov/national/marine-mammal-protection/marine-mammal-protection-act-policies-guidance-and-regulations>.
- Northeast Fisheries Science Center (NEFSC) and Southeast Fisheries Science Center (SEFSC). 2018. Annual report of a comprehensive assessment of marine mammal, marine turtle, and seabird abundance and spatial distribution in US Waters of the Western North Atlantic Ocean. *Northeast Fish. Sci. Cent. Ref. Doc.* 18-04. 141 pp. Available from: <https://www.fisheries.noaa.gov/resource/publication-database/atlantic-marine-assessment-program-protected-species>.
- Northridge, S. 1996. Estimation of cetacean mortality in the U.S. Atlantic swordfish and tuna drift gillnet and pair trawl fisheries. Final report to the Northeast Fisheries Science Center, Contract No. 40ENNF500160.
- Nye, J., J. Link, J. Hare and W. Overholtz. 2009. Changing spatial distribution of fish stocks in relation to climate and population size on the Northeast United States continental shelf, *Mar. Ecol. Prog. Ser.* 393:111–129.
- Palka, D.L. 1997. A review of striped dolphins (*Stenella coeruleoalba*) in U.S. Atlantic waters. *IWC Doc.* SC/49/SM26, 13 pp.
- Palka, D. 2020. Cetacean abundance estimates in US northwestern Atlantic Ocean waters from summer 2016 line transect surveys conducted by the Northeast Fisheries Science Center. *Northeast Fish. Sci. Cent. Ref. Doc.* 20-05.
- Palka, D.L. 2023. Cetacean abundance in the US Northwestern Atlantic Ocean, Summer 2021. *Northeast Fish. Sci. Cent. Ref. Doc.* 23-08.

- Pierce, G.J. M.B. Santos, S. Murphy, J.A. Learmonth, A.F. Zuur, E. Rogan, P. Bustamante, F. Caurant, V. Lahaye, V. Ridoux, B.N. Zegers, A. Mets, M. Addink, C. Smeenk, T. Jauniaux, R.J. Law, W. Dabin, A. López, J.M. Alonso Farré, A.F. González, A. Guerra, M. García-Hartmann, R.J. Reid, C.F. Moffat, C. Lockyer, J.P. Boon. 2008. Bioaccumulation of persistent organic pollutants in female common dolphins (*Delphinus delphis*) and harbour porpoises (*Phocoena phocoena*) from western European seas: Geographical trends, causal factors and effects on reproduction and mortality. *Environmental Pollution*. 153:401–415.
- Pinsky, M.L., B. Worm, M.J. Fogarty, J.L. Sarmiento and S.A. Levin. 2013. Marine taxa track local climate velocities, *Science* 341:1239–1242.
- Poloczanska, E.S., C.J. Brown, W.J. Sydeman, W. Kiessling, D.S. Schoeman, P.J. Moore, K. Brander, J.F. Bruno, L.B. Buckley, M.T. Burrows, C.M. Duarte, B.S. Halpern, J. Holding, C.V. Kappel, M.I. O’Connor, J.M. Pandolfi, C. Parmesan, F. Schwing, S.A. Thompson and A.J. Richardson. 2013. Global imprint of climate change on marine life. *Nat. Clim. Change* 3:919–925.
- Sousa, A., F. Alves, A. Dinis, J. Bentz, M.J. Cruz and J.P. Nunes. 2019. How vulnerable are cetaceans to climate change? Developing and testing a new index. *Ecol. Indic.* 98:9–18.
- Storelli, M. and G. Macrotrigiano. 2000. Persistent organochlorine residues in Risso’s dolphins (*Grampus griseus*) from the Mediterranean Sea. *Mar. Pol. Bull.* 40:555–558.
- Perrin, W.F., C.E. Wilson and F.I. Archer II. 1994. Pages 129-159 *In*: S.H. Ridgway and R. Harrison (eds.), *Handbook of marine mammals, Volume 5: The first book of dolphins*, Academic Press, San Diego.
- Read, A.J. 1994. Interactions between cetaceans and gillnet and trap fisheries in the northwest Atlantic. *Rep. Int. Whal. Comm. (Special Issue)* 15: 133-147.
- Sergeant, D.E., A.W. Mansfield and B. Beck. 1970. Inshore records of cetacea for eastern Canada, 1949-68. *J. Fish. Res. Brd. of Can.* 27: 1903-1915.
- Schmidly, D.J. 1981. *Marine mammals of the southeastern United States coast and the Gulf of Mexico*. Pub. No. FWS/OBS-80/41, U.S. Fish and Wildlife Service, Office of Biological Services, Washington, DC, 163 pp.
- Taylor, B.L., M. Martinez, T. Gerrodette, J. Barlow and Y.N. Hrovat. 2007. Lessons from monitoring trends in abundance in marine mammals. *Mar. Mamm. Sci.* 23(1): 157-175.
- Thomas L, J.L. Laake, E. Rexstad, S. Strindberg, F.F.C. Marques, S.T. Buckland, D.L. Borchers, D.R. Anderson, K.P. Burnham, M.L. Burt, S.L. Hedley, J.H. Pollard, J.R.B. Bishop and T.A. Marques. 2009. Distance 6.0. Release 2. [Internet]. University of St. Andrews (UK): Research Unit for Wildlife Population Assessment. Available from: <http://distancesampling.org/Distance/>.
- Wade, P.R. and R.P. Angliss. 1997. Guidelines for assessing marine mammal stocks: Report of the GAMMS Workshop April 3-5, 1996, Seattle, Washington. NOAA Tech. Memo. NMFS-OPR-12. 93 pp. Available from: <https://repository.library.noaa.gov/view/noaa/15963>
- Waring, G.T., C.P. Fairfield, C.M. Ruhsam and M. Sano. 1992. Cetaceans associated with Gulf Stream features off the northeastern USA shelf. *ICES Marine Mammals Comm. CM 1992/N:12*, 29 pp.

FRASER'S DOLPHIN (*Lagenodelphis hosei*): Western North Atlantic Stock

STOCK DEFINITION AND GEOGRAPHIC RANGE

Fraser's dolphin is distributed worldwide in tropical waters (Perrin et al. 1994), and has recently been reported from temperate and subtropical areas of the North Atlantic (Gomes-Pereira et al. 2013). They are generally oceanic in distribution but may be seen closer to shore where deep water can be found near the shore, such as in the Lesser Antilles of the Caribbean Sea (Dolar 2009). Sightings of this species are rare, and in fact there has been only a single sighting on NMFS surveys in the western North Atlantic (Figure 1). Sightings in the more extensively surveyed northern Gulf of Mexico are uncommon but occur on a regular basis in oceanic waters (>200m) and in all seasons (Leatherwood et al. 1993; Hansen et al. 1996; Mullin and Hoggard 2000; Mullin and Fulling, 2004). Fraser's dolphins in the western North Atlantic are managed separately from those in the northern Gulf of Mexico. Although there have been no directed studies of the degree of demographic independence between the two areas, this management structure is consistent with the fact that the western North Atlantic and Gulf of Mexico belong to distinct marine ecoregions (Spalding et al. 2007; Moore and Merrick 2011). Due to the paucity of sightings in the western North Atlantic, there are insufficient data to determine whether the western North Atlantic stock comprises multiple demographically independent populations. Additional morphological, acoustic, genetic, and/or behavioral data are needed to further delineate population structure within the western North Atlantic and across the broader geographic area. [Because there are confirmed sightings within waters of the Bahamas, this is likely a transboundary stock \(e.g., Halpin et al. 2009; Dunn 2013\).](#)

POPULATION SIZE

The numbers of Fraser's dolphins off the U.S. or Canadian Atlantic coast are unknown since it was rarely seen in any surveys. A group of an estimated 250 Fraser's dolphins was sighted in waters 3300 m deep in the western North Atlantic off Cape Hatteras during a 1999 vessel survey (Figure 1; NMFS 1999). Abundances have not been estimated from the 1999 vessel survey in western North Atlantic (NMFS 1999) because the sighting was not made during line-transect sampling effort. Therefore, the population size of Fraser's dolphins is unknown. No Fraser's dolphins have been observed in any other NMFS surveys. [However, there has been at least one additional sighting of a Fraser's dolphin off North Carolina \(Halpin et al. 2009; McLellan 2014\).](#)

Minimum Population Estimate

Present data are insufficient to calculate a minimum population estimate for this stock ([Table 1](#)).

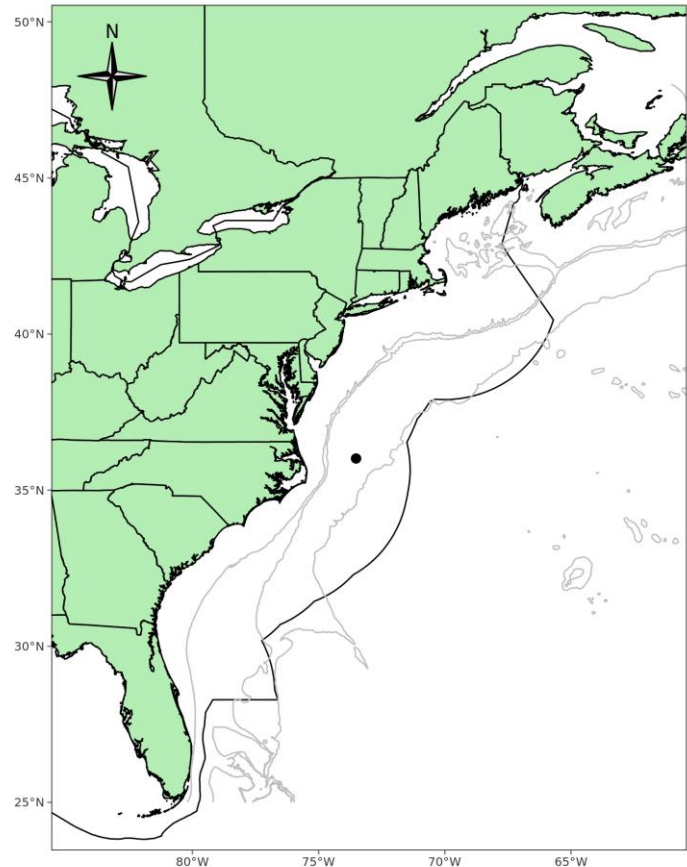

Figure 1. Distribution of a Fraser's dolphin sighting from a SEFSC vessel survey during summer 1999. NEFSC and SEFSC shipboard and aerial surveys were conducted during 1995, 1998, 1999, 2002, 2004, 2006, 2007, 2008, 2010, 2011, 2016, and 2021. Isobaths are the 200-m, 1,000-m, and 4,000-m depth contours. The darker line indicates the U.S. EEZ.

Current Population Trend

There are insufficient data to determine the population trends for this stock because no estimates of population size are available.

CURRENT AND MAXIMUM NET PRODUCTIVITY RATES

Current and maximum net productivity rates are unknown for this stock. For purposes of this assessment, the maximum net productivity rate was assumed to be 0.04. This value is based on theoretical modeling showing that cetacean populations may not grow at rates much greater than 4% given the constraints of their reproductive history (Barlow et al. 1995).

POTENTIAL BIOLOGICAL REMOVAL

Potential Biological Removal level (PBR) is the product of the minimum population size, one-half the maximum productivity rate, and a recovery factor (MMPA Sec. 3.16 U.S.C. 1362; Wade and Angliss 1997). The minimum population size is unknown. The maximum productivity rate is 0.04, the default value for cetaceans. The “recovery” factor, which accounts for endangered, depleted, threatened stocks, or stocks of unknown status relative to optimum sustainable population (OSP), is assumed to be 0.5 because this stock is of unknown status. PBR for the western North Atlantic Fraser’s dolphin stock is unknown ~~because the minimum population size is unknown~~ (Table 1).

Table 1. Best and minimum abundance estimates for the western North Atlantic Fraser’s dolphin (*Lagenodelphis hosei*) with Maximum Productivity Rate (R_{max}), Recovery Factor (F_r) and PBR.

<u>Nest</u>	<u>CV Nest</u>	<u>N_{min}</u>	<u>F_r</u>	<u>R_{max}</u>	<u>PBR</u>
<u>Unknown</u>	<u>-</u>	<u>Unknown</u>	<u>0.5</u>	<u>0.04</u>	<u>Unknown</u>

ANNUAL HUMAN-CAUSED MORTALITY AND SERIOUS INJURY

Total annual estimated ~~human-caused~~~~fishery-related~~ mortality and serious injury to this stock during ~~2017–2021~~~~2013–2017~~ was presumed to be zero, as there were no reports of mortalities or serious injuries to Fraser’s dolphins in the western North Atlantic. This species is rare and as a result the likelihood of observing a take is very low. Survey effort and observer effort are insufficient to effectively estimate takes for this species.

Fishery Information

There are two Category I commercial fisheries that interact, or that could potentially interact, with this stock in the Atlantic Ocean. These are the ~~Category I~~ Atlantic Highly Migratory Species longline and the Atlantic Ocean, Caribbean, Gulf of Mexico large pelagics longline fisheries (Appendix III). Percent observer coverage (percentage of sets observed) for these longline fisheries in the Atlantic for each year during ~~2017–2021~~~~2013–2017~~ was 9, 10, 12, 15, and 12~~11, 10, 10, 9, and 8~~, respectively.

The Atlantic Highly Migratory Species longline fishery operates outside the U.S. EEZ. No takes of Fraser’s dolphins within high seas waters of the Atlantic Ocean have been observed or reported thus far.

The Atlantic Ocean, Caribbean, Gulf of Mexico large pelagics longline fishery operates in the U.S. Atlantic (including Caribbean) and Gulf of Mexico EEZ, and pelagic swordfish, tunas and billfish are the target species. There were no observed mortalities or serious injuries to Fraser’s dolphins by this fishery in the Atlantic Ocean during ~~2017–2021~~~~2013–2017~~ (Garrison and Stokes ~~2020a; 2020b; 2021; 2023a; 2023b~~~~2014; 2016; 2017; 2019; in press~~).

STATUS OF STOCK

Fraser’s dolphins are not listed as threatened or endangered under the Endangered Species Act, and the Western North Atlantic stock is not considered strategic under the Marine Mammal Protection Act. No fishery-related mortality or serious injury has been observed during recent years; however, because this stock is rare, it is unknown whether total fishery-related mortality and serious injury can be considered insignificant and approaching the zero mortality and serious injury rate. The status of Fraser’s dolphins in the western U.S. Atlantic EEZ relative to optimum sustainable population is unknown. There are insufficient data to determine the population trends for this species.

OTHER FACTORS THAT MAY BE AFFECTING THE STOCK ~~Other Mortality~~

Strandings

During 2017–2021, one Fraser’s dolphin was reported stranded on the U.S. East Coast (NOAA National Marine Mammal Health and Stranding Response Database unpublished data, accessed 13 October 2022 (Southeast Region) and 18 September 2022 (Northeast Region)). This animal stranded in Florida in 2021, and there was evidence of human interaction (small linear scarring near the mouth/lip region). It should be noted that evidence of human interaction does not necessarily mean the interaction caused the animal’s stranding or death. There were no reported strandings of a Fraser’s dolphin in the U.S. Atlantic Ocean during 2013–2017 (NOAA National Marine Mammal Health and Stranding Response Database unpublished data, accessed 13 June 2018 (SER) and 8 June 2018 (NER)).

Stranding data probably underestimate the extent of human and fishery-related mortality and serious injury because not all of the marine mammals that die or are seriously injured in human interactions wash ashore, or, if they do, they are not all recovered (Peltier et al. 2012; Wells et al. 2015; Carretta et al. 2016). In particular, shelf and slope stocks in the western North Atlantic are less likely to strand than nearshore coastal stocks. Additionally, not all carcasses will show evidence of human interaction, entanglement or other fishery-related interaction due to decomposition, scavenger damage, etc. (Byrd et al. 2014). Finally, the level of technical expertise among stranding network personnel varies widely as does the ability to recognize signs of human interaction.

Habitat Issues**HABITAT ISSUES**

Anthropogenic sound in the world’s oceans has been shown to affect marine mammals, with vessel traffic, seismic surveys, and active naval sonars being the main anthropogenic contributors to low- and mid-frequency noise in oceanic waters (e.g., Nowacek et al. 2015; Gomez et al. 2016; NMFS 2018). The long-term and population consequences of these impacts are less well-documented and likely vary by species and other factors. Impacts on marine mammal prey from sound are also possible (Carroll et al. 2017), but the duration and severity of any such prey effects on marine mammals are unknown.

The chronic impacts of contaminants (polychlorinated biphenyls [PCBs] and chlorinated pesticides [DDT, DDE, dieldrin, etc.]) on marine mammal reproduction and health are of concern (e.g., Schwacke et al. 2002; Jepson et al. 2016; Hall et al. 2018), but research on contaminant levels for this stock is lacking.

Climate-related changes in spatial distribution and abundance, including poleward and depth shifts, have been documented in or predicted for plankton species and commercially important fish stocks (Nye et al. 2009; Pinsky et al. 2013; Poloczanska et al. 2013; Grieve et al. 2017; Morley et al. 2018) and cetacean species (e.g., MacLeod 2009; Sousa et al. 2019). There is uncertainty in how, if at all, the changes in the distribution and population size of this cetacean species may interact with changes in distribution of prey species will respond to these changes and how the ecological shifts will affect human impacts to the species.

STATUS OF STOCK

Fraser’s dolphins are not listed as threatened or endangered under the Endangered Species Act, and the Western North Atlantic stock is not considered strategic under the Marine Mammal Protection Act. No fishery-related mortality or serious injury has been observed during recent years; therefore, total fishery-related mortality and serious injury can be considered insignificant and approaching the zero mortality and serious injury rate. The status of Fraser’s dolphins in the western U.S. Atlantic EEZ relative to OSP is unknown. There are insufficient data to determine the population trends for this species.

REFERENCES CITED

- Barlow, J., S. L. Swartz, T. C. Eagle and P. R. Wade. 1995. U.S. Marine mammal stock assessments: Guidelines for preparation, background, and a summary of the 1995 assessments. U.S. Dep. Commer., NOAA Tech. Memo. NMFS-OPR-6. 73pp. Available from: <https://repository.library.noaa.gov/view/noaa/6219>
- Carretta, J.V., K. Danil, S.J. Chivers, D.W. Weller, D.S. Janiger, M. Berman-Kowalewski, K.M. Hernandez, J.T. Harvey, R.C. Dunkin, D.R. Casper, S. Stoudt, M. Flannery, K. Wilkinson, J. Huggins and D.M. Lambourn. 2016. Recovery rates of bottlenose dolphin (*Tursiops truncatus*) carcasses estimated from stranding and survival rate data. *Mar. Mamm. Sci.* 32(1):349–362.
- NMFS, Southwest Fisheries Science Center, 8604 La Jolla Shores Drive, La Jolla, CA, 92037-1508. Carroll, A.G., R. Przeslawski, A. Duncan, M. Gunning, B. Bruce. 2017. A critical review of the potential impacts of marine seismic surveys on fish & invertebrates. *Mar. Pollut. Bull.* 114:9–24.

- Dolar, M.L.L. 2009. Fraser's dolphin: *Lagenodelphis hosei*. Pages 469–471 in: W.F. Perrin, B. Würsig, J.G.M. Thewissen (eds) The encyclopedia of marine mammals, second edition. Academic Press, San Diego, CA.
- Dunn, C. 2013. Bahamas Marine Mammal Research Organisation Opportunistic Sightings. Data downloaded from OBIS-SEAMAP (<http://seamap.env.duke.edu/dataset/329>) on 2023-09-05.
- Garrison, L.P. and L. Stokes. 2020a. Estimated bycatch of marine mammals and sea turtles in the U.S. Atlantic pelagic longline fleet during 2017. Southeast Fisheries Science Center, Protected Resources and Biodiversity Division, 75 Virginia Beach Dr., Miami, Florida 33140. PRD Contribution # PRD-2020-05. 61 pp.
- Garrison, L.P. and L. Stokes. 2020b. Estimated bycatch of marine mammals and sea turtles in the U.S. Atlantic pelagic longline fleet during 2018. Southeast Fisheries Science Center, Protected Resources and Biodiversity Division, 75 Virginia Beach Dr., Miami, Florida 33140. PRD Contribution # PRD-2020-08. 56 pp.
- Garrison, L.P. and L. Stokes. 2021. Estimated bycatch of marine mammals and sea turtles in the U.S. Atlantic pelagic longline fleet during 2019. NOAA Tech. Memo. NMFS-SEFSC-750. 59 pp.
- Garrison, L.P. and L. Stokes. 2023a. Estimated bycatch of marine mammals and sea turtles in the U.S. Atlantic pelagic longline fleet during 2020. NOAA Tech. Memo. NMFS-SEFSC-764. 66 pp.
- Garrison, L.P. and L. Stokes. 2023b. Estimated bycatch of marine mammals and sea turtles in the U.S. Atlantic pelagic longline fleet during 2021. NOAA Tech. Memo. NMFS-SEFSC-765. 65 pp.
- ~~Garrison, L.P. and L. Stokes. 2014. Estimated bycatch of marine mammals and sea turtles in the U.S. Atlantic pelagic longline fleet during 2013. NOAA Tech. Memo. NMFS SEFSC 667. 61 pp. Available from: <https://repository.library.noaa.gov/view/noaa/4932>~~
- ~~Garrison, L.P. and L. Stokes. 2016. Estimated bycatch of marine mammals and sea turtles in the U.S. Atlantic pelagic longline fleet during 2014. NOAA Tech. Memo. NMFS SEFSC 696. 62 pp. Available from: <https://repository.library.noaa.gov/view/noaa/14390>~~
- ~~Garrison, L.P. and L. Stokes. 2017. Estimated bycatch of marine mammals and sea turtles in the U.S. Atlantic pelagic longline fleet during 2015. NOAA Tech. Memo. NMFS SEFSC 709. 61 pp.~~
- ~~Garrison, L.P. and L. Stokes. 2019. Estimated bycatch of marine mammals and sea turtles in the U.S. Atlantic pelagic longline fleet during 2016. Southeast Fisheries Science Center, Protected Resources and Biodiversity Division, 75 Virginia Beach Dr., Miami, FL 33140. PRBD Contribution # PRBD 2019 01. 62 pp.~~
- ~~Garrison, L.P. and L. Stokes. *in press*. Estimated bycatch of marine mammals and sea turtles in the U.S. Atlantic pelagic longline fleet during 2017. NOAA Tech. Memo. NMFS SEFSC XXX. XX pp.~~
- Gomes-Pereira, J.N., R. Marques, M.J. Cruz and A. Martins. 2013. The little-known Fraser's dolphin *Lagenodelphis hosei* in the North Atlantic: New records and a review of distribution. *Mar. Biodiv.* 43:321–332.
- Gomez, C., J.W. Lawson, A.J. Wright, A.D. Buren, D. Tollit and V. Lesage. 2016. A systematic review on the behavioural responses of wild marine mammals to noise: The disparity between science and policy. *Can. J. Zool.* 94:801–819.
- Grieve, B.D., J.A. Hare and V.S. Saba. 2017. Projecting the effects of climate change on *Calanus finmarchicus* distribution within the US Northeast continental shelf. *Sci. Rep.* 7:6264.
- Hall, A.J., B.J. McConnell, L.J. Schwacke, G.M. Ylitalo, R. Williams and T.K. Rowles. 2018. Predicting the effects of polychlorinated biphenyls on cetacean populations through impacts on immunity and calf survival. *Environ. Poll.* 233:407–418.
- Halpin, P.N., A.J. Read, E. Fujioka, B.D. Best, B. Donnelly, L.J. Hazen, C. Kot, K. Urian, E. LaBrecque, A. Dimatteo, J. Cleary, C. Good, L.B. Crowder and K.D. Hyrenbach. 2009. OBIS-SEAMAP: The world data center for marine mammal, sea bird, and sea turtle distributions. *Oceanography* 22(2):104–115. <https://doi.org/10.5670/oceanog.2009.42>.
- Hansen, L. J., K. D. Mullin, T. A. Jefferson and G. P. Scott. 1996. Visual surveys aboard ships and aircraft. Pages 55–132 in: R. W. Davis and G. S. Fargion (eds.), Distribution and abundance of marine mammals in the north-central and western Gulf of Mexico: Final report. Volume II: Technical report. OCS Study MMS 96- 0027. Minerals Management Service, Gulf of Mexico OCS Region, New Orleans.
- Jepson, P.D., R. Deaville, J.L. Barber, A. Aguilar, A. Borrell, S. Murphy, J. Barry, A. Brownlow, J. Barnett, S. Berrow and A.A. Cunningham. 2016. PCB pollution continues to impact populations of orcas and other dolphins in European waters. *Sci. Rep.-U.K.* 6:18573.
- Leatherwood, S., T. A. Jefferson, J. C. Norris, W. E. Stevens, L. J. Hansen and K. D. Mullin. 1993. Occurrence and sounds of Fraser's dolphin in the Gulf of Mexico. *Texas J. Sci.* 45(4):349–354.
- MacLeod, C.D. 2009. Global climate change, range changes and potential implications for the conservation of marine cetaceans: a review and synthesis. *Endang. Species Res.* 7:125–136.
- McLellan, W. 2014. AFAST Hatteras Aerial Survey -Left side- 2011-2012. Data downloaded from OBIS-SEAMAP (<http://seamap.env.duke.edu/dataset/851>) on 2023-03-15.

- Morley, J.W., R.L. Selden, R.J. Latour, T.L. Frolicher, R.J. Seagraves and M.L. Pinsky. 2018. Projecting shifts in thermal habitat for 686 species on the North American continental shelf. *PLoS ONE* 13(5):e0196127.
- Mullin, K. D. and W. Hoggard. 2000. Visual surveys of cetaceans and sea turtles from aircraft and ships. Pages 111–172 *in*: R. W. Davis, W. E. Evans, and B. Würsig (eds.), *Cetaceans, sea turtles and seabirds in the northern Gulf of Mexico: Distribution, abundance and habitat associations*. Volume II: Technical report. OCS Study MMS 96-0027. Minerals Management Service, Gulf of Mexico OCS Region, New Orleans.
- Mullin, K. D. and G. L. Fulling. 2004. Abundance of cetaceans in the oceanic northern Gulf of Mexico, 1996- 2001. *Mar. Mamm. Sci.* 20(4):787–807.
- NMFS [National Marine Fisheries Service]. 1999. Cruise results. Summer Atlantic Ocean marine mammal survey. NOAA Ship Oregon II cruise 236 (99- 05), 4 August - 30 September 1999. ~~Available from~~ SEFSC, 3209 Frederic Street, Pascagoula, MS 39567. ~~Available from:~~ https://grunt.sefsc.noaa.gov/apex/f?p=103:8:16605312267004:::P8_CALLED_FROM,P8_FILENAME:1,Oregon_II_236.pdf#PUBLICATION_ID#
- NMFS [National Marine Fisheries Service]. 2018. 2018 Revisions to: Technical guidance for assessing the effects of anthropogenic sound on marine mammal hearing (Version 2.0): Underwater thresholds for onset of permanent and temporary threshold shifts. U.S. Dept. Commer., NOAA Tech. Memo. NMFS-OPR-59, 167 pp. ~~Available from:~~ <https://repository.library.noaa.gov/view/noaa/17892>
- Nowacek, D.P., C.W. Clark, D. Mann, P.J.O. Miller, H.C. Rosenbaum, J.S. Golden, M. Jasny, J. Kraska and B.L. Southall. 2015. Marine seismic surveys and ocean noise: time for coordinated and prudent planning. *Front. Ecol. Environ.* 13:378–386.
- Nye, J., J. Link, J. Hare and W. Overholtz. 2009. Changing spatial distribution of fish stocks in relation to climate and population size on the Northeast United States continental shelf. *Mar. Ecol. Prog. Ser.* 393:111–129.
- Perrin, W. F., S. Leatherwood and A. Collet. 1994. Fraser’s dolphin *Lagenodelphis hosei* (Fraser 1956). Pages 225–240 *in*: S. H. Ridgway and R. Harrison (eds.), *Handbook of marine mammals*, Vol. 5: The first book of dolphins. Academic Press, London. 416 pp.
- Pinsky, M.L., B. Worm, M.J. Fogarty, J.L. Sarmiento and S.A. Levin. 2013. Marine taxa track local climate velocities, *Science* 341:1239–1242.
- Poloczanska, E.S., C.J. Brown, W.J. Sydeman, W. Kiessling, D.S. Schoeman, P.J. Moore, K. Brander, J.F. Bruno, L.B. Buckley, M.T. Burrows, C.M. Duarte, B.S. Halpern, J. Holding, C.V. Kappel, M.I. O’Connor, J.M. Pandolfi, C. Parmesan, F. Schwing, S.A. Thompson and A.J. Richardson. 2013. Global imprint of climate change on marine life. *Nat. Clim. Change* 3:919–925.
- Schwacke, L.H., E.O. Voit, L.J. Hansen, R.S. Wells, G.B. Mitchum, A.A. Hohn and P.A. Fair. 2002. Probabilistic risk assessment of reproductive effects of polychlorinated biphenyls on bottlenose dolphins (*Tursiops truncatus*) from the southeast United States coast. *Env. Toxic. Chem.* 21(12):2752–2764.
- Sousa, A., F. Alves, A. Dinis, J. Bentz, M.J. Cruz and J.P. Nunes. 2019. How vulnerable are cetaceans to climate change? Developing and testing a new index. *Ecol. Indic.* 98:9–18.
- Spalding, M.D., H.E. Fox, G.R. Allen, N. Davidson, Z.A. Ferdaña, M. Finlayson, B.S. Halpern, M.A. Jorge, A. Lombana, S.A. Lourie, K.D. Martin, E. McManus, J. Molnar, C.A. Recchia and J. Robertson. 2007. Marine ecoregions of the world: a bioregionalization of coastal and shelf areas. *BioScience* 57:573–583.
- Wade, P.R., and R.P. Angliss. 1997. Guidelines for assessing marine mammal stocks: Report of the GAMMS Workshop April 3-5, 1996, Seattle, Washington. U.S. Dep. Commer., NOAA Tech. Memo. NMFS-OPR- 12. 93 pp. ~~Available from:~~ <https://repository.library.noaa.gov/view/noaa/15963>

ROUGH-TOOTHED DOLPHIN (*Steno bredanensis*): Western North Atlantic Stock

STOCK DEFINITION AND GEOGRAPHIC RANGE

Rough-toothed dolphins (*Steno bredanensis*) are distributed worldwide in the Atlantic, Pacific and Indian Oceans, generally in warm temperate, subtropical, or tropical waters. They are commonly reported in a wide range of water depths, from shallow, nearshore waters to oceanic waters (West et al. 2011). Most shipboard sightings from the U.S. East Coast have occurred in oceanic waters at depths greater than 1,000 m (Figure 1). Sightings of rough-toothed dolphins along the East Coast of the U.S. are much less common than in the Gulf of Mexico (CETAP 1982; NMFS 1999; Mullin and Fulling 2003). Because there are confirmed sightings within waters of the Bahamas, this is likely a transboundary stock (e.g., Halpin et al. 2009; Dunn 2013).

In the western North Atlantic, tracking of five rough-toothed dolphins that were rehabilitated and released following a mass stranding on the east coast of Florida in 2005, demonstrated a variety of ranging patterns (Wells et al. 2008). All tagged rough-toothed dolphins moved through a large range of water depths averaging greater than 100 m, though each of the five tagged dolphins transited through very shallow waters at some point. These five rough-toothed dolphins moved through waters ranging from 17° to 31°C, with temperatures averaging 21° to 30°C. Recorded dives were rarely deeper than 50 m, with the tagged dolphins staying fairly close to the surface. It is not known how representative of normal species patterns any of these movements are.

Analyses of worldwide genetic differentiation in *Steno* indicate animals in the western Atlantic Ocean are strongly differentiated from those in the Pacific and Indian Oceans (Albertson 2014; da Silva et al. 2015; Albertson et al. 2022). Albertson et al. (2014; 2022) illustrated that this species may exhibits fine-scale population structure within the North Atlantic and da Silva et al. (2015) provided evidence for multiple populations in the western South Atlantic. However, to date there has been no examination of stock structure for this species within the western North Atlantic or the Gulf of Mexico. For management purposes, rough-toothed dolphins observed off the eastern U.S. coast are considered a separate stock from those in the northern Gulf of Mexico. There are insufficient data to determine whether multiple demographically-independent populationsstocks exist with the western North Atlantic Stock. Additional morphological, acoustic, genetic and/or behavioral data are needed to provide further delineate population structure in this regioninformation on stock delineation.

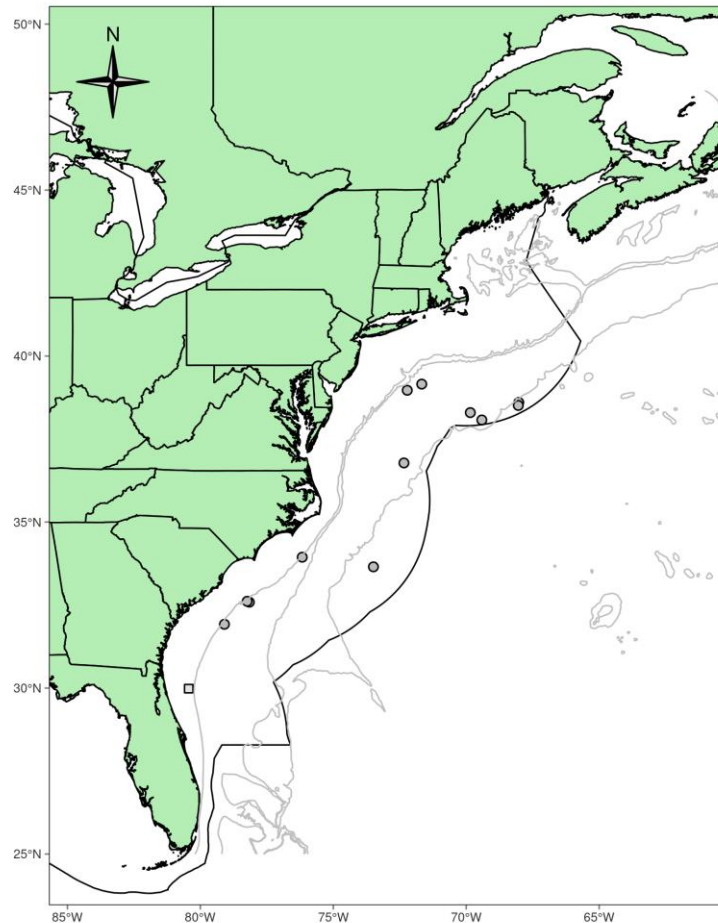

Figure 1. Distribution of rough-toothed dolphin sightings from NEFSC and SEFSC shipboard (circles) and aerial (squares) surveys during 1995, 1998, 1999, 2002, 2004, 2006, 2007, 2008, 2010, 2011, 2016 and 2021. Isobaths are the 200-m, 1,000-m, and 4,000-m depth contours. The darker line indicates the U.S. EEZ.

POPULATION SIZE

The best abundance estimate available for the western North Atlantic rough-toothed dolphin is 136 (CV=1.00). This estimate is an average from summer 2011 and summer 2016. The number of rough-toothed dolphins off the U.S. Atlantic coast is unknown since it has been rarely sighted during surveys. Neither of the two most recent shipboard surveys during summer 2016 and summer 2021, covering waters from central Florida to the lower Bay of Fundy, observed this species (NEFSC and SEFSC 2018; NEFSC and SEFSC 2022). The most recent sightings occurred during 2011 (NMFS 2011), shipboard surveys covering waters from central Florida to the lower Bay of Fundy. See Appendix IV for a summary of earlier abundance estimates and survey descriptions. **Earlier abundance estimates**

— Please see Appendix IV for a summary of abundance estimates, including earlier estimates and survey descriptions.

Recent surveys and abundance estimates

— The Southeast and Northeast Fisheries Science Centers conducted shipboard surveys of continental shelf and slope waters along the U.S. East Coast from southeastern Florida to the lower Bay of Fundy, during the summers of 2011 and 2016 (Palka 2012; Garrison 2016). The NEFSC surveys covered waters deeper than 100 m while the SEFSC covered waters greater than 50 m depth, all within the U.S. EEZ. Sightings of rough-toothed dolphins were rare (2011: n=4; 2016: n=0 sightings) in waters between central Virginia and the lower Bay of Fundy and therefore no abundance estimate was made for this region.

— In waters between central Virginia and central Florida, sightings of rough-toothed dolphins were also rare (2011: n=1; 2016: n=0 sightings). An abundance estimate of 271 (CV=1.00) rough-toothed dolphins was generated from the summer 2011 shipboard survey (Garrison 2016). It should be noted this estimate was based on a single sighting and therefore the abundance estimate is highly uncertain. Estimation of the abundance was based on the independent observer approach assuming point independence (Laake and Borchers 2004) and calculated using the mark-recapture distance sampling option in the computer program Distance (version 6.0, release 2, Thomas *et al.* 2009). Uncertainties in the abundance estimate arise primarily from the low number of sightings, variance in encounter rates, and uncertainty in estimation of detection probability. In addition, this estimate likely does not cover the full range of the stock in the western North Atlantic.

— The best abundance estimate available for the western North Atlantic rough-toothed dolphin is the average of the 2011 and 2016 abundance estimates, and is 136 (CV=1.00).

Table 1. Summary of abundance estimates for the western North Atlantic rough-toothed dolphin (*Steno bredanensis*) by month, year, and area covered during each abundance survey, and resulting abundance estimate (N_{best}) and coefficient of variation (CV).

Month/Year	Area	N_{best}	CV
Jun-Aug-2011	central Virginia to lower Bay of Fundy	0	-
Jun-Aug-2011	central Florida to central Virginia	271	1.00
Jun-Aug-2011	central Florida to lower Bay of Fundy (COMBINED)	271	1.00
Jun-Aug-2016	central Virginia to lower Bay of Fundy	0	-
Jun-Aug-2016	central Florida to central Virginia	0	-
Jun-Aug-2016	central Florida to lower Bay of Fundy (COMBINED)	0	-
<u>Jun-Aug-2021</u>	<u>New Jersey to lower Bay of Fundy</u>		
<u>Jun-Aug-2021</u>	<u>central Florida to New Jersey</u>		
<u>Jun-Aug-2021</u>	<u>central Florida to lower Bay of Fundy (COMBINED)</u>		

Minimum Population Estimate

Present data are insufficient to calculate a minimum population estimate for this stock (Table 1). The minimum population estimate is the lower limit of the two-tailed 60% confidence interval of the log-normally distributed best abundance estimate. This is equivalent to the 20th percentile of the log-normal distribution as specified by Wade and Angliss (1997). The best abundance estimate is 136 (CV=1.00). The minimum population estimate is 67.

Current Population Trend

A trend analysis cannot be conducted for this stock due to the small number of sightings in any single year.

CURRENT AND MAXIMUM NET PRODUCTIVITY RATES

Current and maximum net productivity rates are unknown for this stock. For purposes of this assessment, the maximum net productivity rate was assumed to be 0.04. This value is based on theoretical modeling showing that cetacean populations may not grow at rates much greater than 4% given the constraints of their reproductive life history (Barlow et al. 1995).

POTENTIAL BIOLOGICAL REMOVAL

Potential Biological Removal (PBR) is the product of minimum population size, one-half the maximum productivity rate, and a “recovery” factor (MMPA Sec. 3. 16 U.S.C. 1362; Wade and Angliss 1997). The minimum population size is unknown⁶⁷. The maximum productivity rate is 0.04, the default value for cetaceans. The “recovery” factor, which accounts for endangered, depleted, threatened stocks, or stocks of unknown status relative to optimum sustainable population (OSP), is assumed to be 0.5 because this stock is of unknown status. PBR for the western North Atlantic stock of rough-toothed dolphins is undetermined (Table 1)⁹⁻⁷.

*Table 1. Best and minimum abundance estimates for the western North Atlantic rough-toothed dolphin (*Steno bredanensis*) with Maximum Productivity Rate (R_{max}), Recovery Factor (F_r) and PBR.*

<u>Nest</u>	<u>CV Nest</u>	<u>N_{min}</u>	<u>F_r</u>	<u>R_{max}</u>	<u>PBR</u>
<u>Unknown</u>	<u>-</u>	<u>Unknown</u>	<u>0.5</u>	<u>0.04</u>	<u>Undetermined</u>

ANNUAL HUMAN-CAUSED MORTALITY AND SERIOUS INJURY

Total annual estimated human-caused mortality and serious injury to this stock during 2017–2021 was presumed to be zero, as there were no reports of mortalities or serious injuries to rough-toothed dolphins in the western North Atlantic. This species is rare and as a result the likelihood of observing a take is very low. Survey effort and observer effort are insufficient to effectively estimate takes for this species. Total annual estimated fishery related mortality and serious injury to this stock between 2012 and 2016 was zero, as there were no reports of mortalities or serious injuries to rough-toothed dolphins.

Fishery Information

There are currently no U.S. fisheries in the western North Atlantic with evidence of interactions that have resulted in incidental mortality or serious injury of rough-toothed dolphins. There has been documented mortality and serious injury of rough-toothed dolphins by the Category I large pelagics longline fishery in the northern Gulf of Mexico (Garrison and Stokes 2016). In addition, there has been documented mortality and serious injury of rough-toothed dolphins in the Hawaii shallow-set longline fishery and the American Samoa pelagic longline fishery in the U.S. Pacific (Carretta et al. 2017; Carretta et al. 2018). Rough-toothed dolphins have been taken incidentally in the tuna purse seine nets in the eastern tropical Pacific, and in gillnets off Sri Lanka, Brazil and the offshore North Pacific (Jefferson 2002). A small number of this species are taken in directed fisheries in the Caribbean countries of St. Vincent and the Lesser Antilles, as well as in countries in the Pacific and off Ghana in the eastern north Atlantic Ocean (Northridge 1984; Argones 2001; Jefferson 2002; Reeves et al. 2003).

STATUS OF STOCK

Rough-toothed dolphins are not listed as threatened or endangered under the Endangered Species Act, and the Western North Atlantic stock is not considered strategic under the Marine Mammal Protection Act. No fishery-related mortality or serious injury has been observed during recent years; however, because this stock is rare, it is unknown whether total fishery-related mortality and serious injury can be considered insignificant and approaching the zero mortality and serious injury rate. The status of rough-toothed dolphins in the U.S. EEZ relative to optimum sustainable population is unknown. Given the limited number of sightings of rough-toothed dolphins over the years, the abundance estimate for this stock is unknown and there are insufficient data to determine population trends for this stock. Although there are currently no known habitat issues or other factors causing a decline or impeding recovery, potential sources of human-caused mortality for this stock are poorly understood.

OTHER FACTORS THAT MAY BE AFFECTING THE STOCK Other Mortality

Strandings

Although there have been several mass strandings of rough-toothed dolphins along the U.S. east coast in the past, ~~during 2017–2021~~ ~~from 2012 to 2016~~ no rough-toothed dolphin ~~strandings~~ were reported ~~stranded between Maine and Florida~~ (NOAA National Marine Mammal Health and Stranding Response Database unpublished data, accessed 13 October 2022 (Southeast Region) and 18 September 2022 (Northeast Region)). ~~(Northeast Regional Marine Mammal Stranding Network; Southeast Regional Marine Mammal Stranding Network; NOAA National Marine Mammal Health and Stranding Response Database unpublished data, accessed 5 May 2017 (NER) and 28 April 2017 (SER)).~~

Habitat Issues~~HABITAT ISSUES~~

~~Anthropogenic sound in the world’s oceans has been shown to affect marine mammals, with vessel traffic, seismic surveys, and active naval sonars being the main anthropogenic contributors to low- and mid-frequency noise in oceanic waters (e.g., Nowacek et al. 2015; Gomez et al. 2016; NMFS 2018). The long-term and population consequences of these impacts are less well-documented and likely vary by species and other factors. Impacts on marine mammal prey from sound are also possible (Carroll et al. 2017), but the duration and severity of any such prey effects on marine mammals are unknown.~~

~~The chronic impacts of contaminants (polychlorinated biphenyls [PCBs] and chlorinated pesticides [DDT, DDE, dieldrin, etc.]) on marine mammal reproduction and health are of concern (e.g., Schwacke et al. 2002; Jepson et al. 2016; Hall et al. 2018), but research on contaminant levels for this stock is lacking.~~

~~Climate-related changes in spatial distribution and abundance, including poleward and depth shifts, have been documented in or predicted for plankton species and commercially important fish stocks (Nye et al. 2009; Pinsky et al. 2013; Poloczanska et al. 2013; Grieve et al. 2017; Morley et al. 2018) and cetacean species (e.g., MacLeod 2009; Sousa et al. 2019). There is uncertainty in how, if at all, the changes in ~~the~~ distribution and population size of ~~this~~ cetacean species may interact with changes in distribution of prey species ~~will respond to these changes~~ and how the ecological shifts will affect human impacts to the species.~~

~~Persistent organic pollutants (POPs) are a potential source of human caused mortality. These contaminants were analyzed in 15 stranded rough toothed dolphins from the Gulf of Mexico (Struntz et al. 2004). Although these dolphins exhibited lower concentrations of polychlorinated biphenyls (PCBs) than those observed in other species of dolphins including Risso’s, striped and bottlenose dolphins sampled in Japan, the Mediterranean and the Gulf coast of Texas, respectively, the concentrations were above the toxic threshold for marine mammal blubber suggested by Kannan et al. (2000). Struntz et al. (2004) concluded it was “likely that PCBs pose a health risk for the population represented by this limited sample group.” Plastic debris may also pose a threat to this, and other, species, as evidenced by plastic bags found in the stomachs of two stranded rough toothed dolphins—one which stranded in 2004 in St. Lucie County Florida, and one in northeastern Brazil (de Meirelles and Barros 2007), and a plastic bottle cap found in one of the dolphins which stranded in St. Lucie County, Florida in 2004.~~

STATUS OF STOCK

~~—Rough-toothed dolphins are not listed as threatened or endangered under the Endangered Species Act, and the Western North Atlantic stock is not considered strategic under the Marine Mammal Protection Act. The status of rough-toothed dolphins in the U.S. EEZ relative to OSP is unknown. No fishery-related mortality or serious injury has been observed ~~during recent years~~ between 2012 and 2016; therefore, total fishery-related mortality and serious injury can be considered insignificant and approaching the zero mortality and serious injury rate. Given the limited number of sightings of rough-toothed dolphins over the years, the abundance estimate for this stock is highly uncertain and there are insufficient data to determine population trends for this stock. Although there are currently no known habitat issues or other factors causing a decline or impeding recovery, potential sources of human caused mortality for this stock are poorly understood.~~

REFERENCES CITED

- Argones, L.V. 2001. The status and conservation of marine mammals in the Philippines. Final Report, Univ. of Los Banos, Laguna: 77.
- ~~Albertson, G.R. 2014. Worldwide phylogeography and local population structure of the rough-toothed dolphin (*Steno bredanensis*). Ph.D. dissertation, Oregon State University. 179 pp.~~
- ~~Albertson G.R., A. Alexander, F.I. Archer, S. Caballero, K.K. Martien, L.G. Hemery, R.W. Baird, M. Oremus, M.M. Poole, D.A. Duffield, R.L. Brownell Jr, D. Kerem, A.A. Mignucci-Giannoni, C.S. Baker. 2022. Worldwide phylogeography of rough-toothed dolphins (*Steno bredanensis*) provides evidence for subspecies delimitation. *Mar Mamm Sci* 38:1371-1397.~~
- Barlow, J., S.L. Swartz, T.C. Eagle and P.R. Wade 1995. U.S. Marine Mammal Stock Assessments: Guidelines for preparation, background, and a summary of the 1995 assessments. NOAA Tech. Memo. NMFS-OPR-6, 73 pp.

- Carretta, J.V., K.A. Forney, E.M. Oleson, D.W. Weller, A.R. Lang, J. Baker, M.M. Muto, B. Hanson, A.J. Orr, H. Huber, M.S. Lowry, J. Barlow, J.E. Moore, D. Lynch, L. Carswell and R.L. Brownell Jr. 2017. U.S. Pacific marine mammal stock assessments: 2016. NOAA Tech. Memo. NOAA-TM-NMFS-SWFSC-577, 414 pp. [Available at: http://www.nmfs.noaa.gov/pr/sars/pdf/pacific_2016_final_sars_final.pdf](http://www.nmfs.noaa.gov/pr/sars/pdf/pacific_2016_final_sars_final.pdf)
- Caretta, J.V., E.M. Oleson, K.A. Forney, J. Baker, J.E. Moore, D.W. Weller, A.R. Lang, M.M. Muto, B. Hanson, A.J. Orr, H. Huber, M.S. Lowry, J. Barlow, D. Lynch, L. Carswell and R.L. Brownell Jr. 2018. U.S. Pacific draft marine mammal stock assessments: 2017. NOAA Tech. Memo. NOAA-TM-NMFS-SWFSC-602, 161 pp. [Available from: https://www.fisheries.noaa.gov/national/marine-mammal-protection/draft-marine-mammal-stock-assessment-reports](https://www.fisheries.noaa.gov/national/marine-mammal-protection/draft-marine-mammal-stock-assessment-reports)
- CETAP. 1982. A characterization of marine mammals and turtles in the mid- and north Atlantic areas of the U.S. outer continental shelf, final report. University of Rhode Island Cetacean and Turtle Assessment Program. Washington, DC, Bureau of Land Management. #AA551-CT8-48: 576.
- da Silva, D.M., A.F. Azevedo, E.R. Secchi, L.A. Barbosa, P.A. Flores, R.R. Carvalho, T.L. Bisi, J. Lailson-Brito and H.A. Cunha. 2015. Molecular taxonomy and population structure of the rough-toothed dolphin *Steno bredanensis* (Cetartiodactyla: Delphinidae). Zool. J. Linn. Soc.-Lond. 175(4):949–62.
- ~~Dunn, C. 2013. Bahamas Marine Mammal Research Organisation Opportunistic Sightings. Data downloaded from OBIS-SEAMAP (http://seamap.env.duke.edu/dataset/329) on 2023-09-05.~~ ~~de Meirelles, A.C.O. and H.M.D.R. Barros. 2007. Plastic debris ingested by a rough-toothed dolphin, *Steno bredanensis*, stranded alive in northeastern Brazil. Biotemas 20(1):127–131.~~
- Garrison, L.P. 2016. Abundance of marine mammals in waters of the U.S. East Coast during summer 2011. NOAA Southeast Fisheries Science Center, Protected Resources and Biodiversity Division, 75 Virginia Beach Drive, Miami, FL 33140. PRBD Contribution #PRBD-2016-08, 21 pp.
- Garrison, L.P. and L. Stokes. 2016. Estimated bycatch of marine mammals and sea turtles in the U.S. Atlantic pelagic longline fleet during 2014. NOAA Tech. Memo. NMFS-SEFSC-696. 62 pp. Available from: <https://repository.library.noaa.gov/view/noaa/14390>
- Garrison, L.P., K. Barry and W. Hoggard. 2017. The abundance of coastal morphotype bottlenose dolphins on the U.S. east coast: 2002-2016. Southeast Fisheries Science Center, Protected Resources and Biodiversity Division, 75 Virginia Beach Dr., Miami, FL 33140. PRBD Contribution # PRBD-2017-01, 37 pp.
- Halpin, P.N., A.J. Read, E. Fujioka, B.D. Best, B. Donnelly, L.J. Hazen, C. Kot, K. Urian, E. LaBrecque, A. Dimatteo, J. Cleary, C. Good, L.B. Crowder and K.D. Hyrenbach. 2009. OBIS-SEAMAP: The world data center for marine mammal, sea bird, and sea turtle distributions. Oceanography 22(2):104–115. <https://doi.org/10.5670/oceanog.2009.42>.
- Jefferson, T.A. 2002. Rough-toothed dolphin *Steno bredanensis*. Pages 1055–1059 in: W. Perrin, B. Wursig and J. G. M. Thewissen (eds.) Encyclopedia of marine mammals. Academic Press, New York.
- ~~Kannan, K., A.L. Blankenship, P.D. Jones and J.P. Giesy. 2000. Toxicity reference values for the toxic effects of polychlorinated biphenyls to aquatic mammals. Human. Ecol. Risk Assess. 6(1):181–201.~~
- Laake, J.L. and D.L. Borchers. 2004. Methods for incomplete detection at distance zero. Pages 108–189 in: S. T. Buckland, D.R. Andersen, K.P. Burnham, J.L. Laake and L. Thomas (eds.) Advanced distance sampling. Oxford University Press, New York.
- Mullin, K.D. and G.L. Fulling. 2003. Abundance of cetaceans in the southern U.S. North Atlantic Ocean during summer 1998. Fish. Bull. 101(3):603–613.
- NMFS [National Marine Fisheries Service] 2011. CRUISE RESULTS: NOAA Ship Gordon Gunter Cruise GU-11-02 (063), 21 June -2 August 2011. Southeast Atlantic Marine Assessment Survey. Available from: https://grunt.sefsc.noaa.gov/apex/f?p=103:8:15925577994741:::P8 CALLED FROM,P8 FILENAME:1, GU-11-02.pdf#PUBLICATION_ID#
- NMFS. 1999. Cruise results. Summer Atlantic Ocean marine mammal survey. NOAA Ship Oregon II cruise 236 (99-05), 4 August - 30 September 1999. Available from: [SEFSC, 3209 Frederic Street, Pascagoula, MS 39567. Available from: https://grunt.sefsc.noaa.gov/apex/f?p=103:8:16605312267004:::P8 CALLED FROM,P8 FILENAME:1, Oregon II 236.pdf#PUBLICATION_ID#](https://grunt.sefsc.noaa.gov/apex/f?p=103:8:16605312267004:::P8 CALLED FROM,P8 FILENAME:1, Oregon II 236.pdf#PUBLICATION_ID#)
- Northeast Fisheries Science Center (NEFSC) and Southeast Fisheries Science Center (SEFSC). 2022. 2021 Annual report of a comprehensive assessment of marine mammal, marine turtle, and seabird abundance and spatial distribution in US waters of the Western North Atlantic Ocean – AMAPPS III. 125 pp. <https://repository.library.noaa.gov/view/noaa/41734>
- Northeast Fisheries Science Center (NEFSC) and Southeast Fisheries Science Center (SEFSC). 2018. 2016 Annual report of a comprehensive assessment of marine mammal, marine turtle, and seabird abundance and spatial distribution in US Waters of the Western North Atlantic Ocean – AMAPPS II. U.S. Dept. Commer.,

- [Northeast Fish. Sci. Cent. Ref. Doc. 18-04. 141 pp. https://www.fisheries.noaa.gov/resource/publication-database/atlantic-marine-assessment-program-protected-species.](https://www.fisheries.noaa.gov/resource/publication-database/atlantic-marine-assessment-program-protected-species)
- Northridge, S.P. 1984. World review of interactions between marine mammals and fisheries. FAO Fish. Pap. 251: 190.
- ~~Palka, D. 2012. Cetacean abundance estimates in US northwestern Atlantic Ocean waters from summer 2011 line transect survey. U.S. Dept. Commer., Northeast Fish. Sci. Cent. Ref. Doc. 12-29, 37 pp. Available from: <http://www.nefsc.noaa.gov/nefsc/publications/>~~
- Reeves, R.R., B.D. Smith, E.A. Crespo and G.N. d. Sciara 2003. Dolphins, whales, and porpoises: 2002–2010 Conservation action plan for the world’s cetaceans. I. IUCN/SSC Cetacean Specialist Group, Gland, Switzerland and Cambridge, UK. 43–47 pp. ~~Struntz, W.D., J.R. Kueckiek, M.M. Schantz, P.R. Beeker, W.E. McFee and M.K. Stolen. 2004. Persistent organic pollutants in rough toothed dolphins (*Steno bredanensis*) sampled during an unusual mass stranding event. Mar. Poll. Bull. 48(1–2):164–173.~~
- Thomas, L., J.L. Laake, E. Rexstad, S. Strindberg, F.F.C. Marques, S.T. Buckland, D.L. Borchers, D.R. Anderson, K.P. Burnham, M.L. Burt, S.L. Hedley, J.H. Pollard, J.R.B. Bishop and T.A. Marques. 2009. Distance 6.0. Release 2. [Internet]. University of St. Andrews (UK): Research Unit for Wildlife Population Assessment. Available from: <http://www.ruwpa.st-and.ac.uk/distance/>
- Wade, P.R. and R.P. Angliss. 1997. Guidelines for assessing marine mammal stocks: Report of the GAMMS Workshop April 3-5, 1996, Seattle, Washington. NOAA Tech. Memo. NMFS-OPR-12, 93 pp.
- Wells, R.S., G.A. Early, J.G. Gannon, R.G. Lingenfelter and P. Sweeney. 2008. Tagging and tracking of rough-toothed dolphins (*Steno bredanensis*) from the March 2005 mass stranding in the Florida Keys. NOAA Tech. Memo. NMFS-SEFSC-574, 44 pp.
- West, K.L., J.G. Mead and W. White. 2011. *Steno bredanensis* (Cetacea: Delphinidae). Mammalian Species 43(886):177–189.

CLYMENE DOLPHIN (*Stenella clymene*): Western North Atlantic Stock

STOCK DEFINITION AND GEOGRAPHIC RANGE

The eClymene dolphin is endemic to tropical and sub-tropical waters of the Atlantic Ocean (Jefferson and Curry 2003). Clymene dolphins have been commonly sighted in the Gulf of Mexico since 1990 (Mullin et al. 1994; Fertl et al. 2003). Sightings of this species in the western North Atlantic along the U.S. East Coast are rare (Figure 1); there have generally been only one or two sightings in any given survey year; there have been only ten survey sightings since 1995. However, the sightings in addition to these sightings, plus stranding records (Fertl et al. 2003), indicate that this species does routinely occur in the western North Atlantic. Nara et al. (2017) analyzed mitochondrial DNA sequence data from samples collected in the western North Atlantic, Gulf of Mexico, and western South Atlantic and found significant genetic differentiation among all three regions, supporting delimitation of separate western North Atlantic and Gulf of Mexico stocks. Given the paucity of sightings, there are insufficient data to determine whether the western North Atlantic stock comprises multiple demographically independent populations. However, those sightings do encompass multiple marine ecoregions (Spalding et al. 2007), and include Cape Hatteras, a known biogeographic break for other marine species, so it is possible that multiple demographically independent populations of *S. clymene* exist within this stock. Additional morphological, acoustic, genetic and/or behavioral data are needed to further delineate population structure in this region.

POPULATION SIZE

The best abundance estimate available for eClymene dolphins in the western North Atlantic is 21,778 (4,237) (CV=0.72 (1.03); Garrison and Dias 2023 (2020); Palka 2023 (2020)). This estimate is from summer 2021 (2016) surveys covering waters from central Florida to the lower Bay of Fundy, and is the first estimate since a survey conducted in summer of 1998 (Mullin and Fulling 2003). Clymene dolphins were not sighted during surveys of the U.S. Atlantic coast conducted in the summers of 2004 and 2011.

Abundance estimates of 0 and 4,237 (CV=1.03) eClymene dolphins were generated from vessel surveys conducted in U.S. waters of the western North Atlantic during the summer of 2016 (Table 1; Garrison 2020; Palka 2020). One survey was conducted from 27 June to 25 August in waters north of 38°N latitude and consisted of 5,354 km of on-effort trackline along the shelf break and offshore to the U.S. EEZ (NEFSC and SEFSC 2018). No eClymene dolphins were observed during this survey. Clymene dolphins were observed in the second vessel survey, which covered waters from Central Florida to approximately 38°N latitude between the 100-m isobaths and the U.S. EEZ during 30 June–19 August. A total of 4,399 km of trackline was covered on effort (NEFSC and SEFSC 2018; Garrison 2020; Palka 2020). Both surveys utilized two visual teams and an independent observer approach to estimate detection

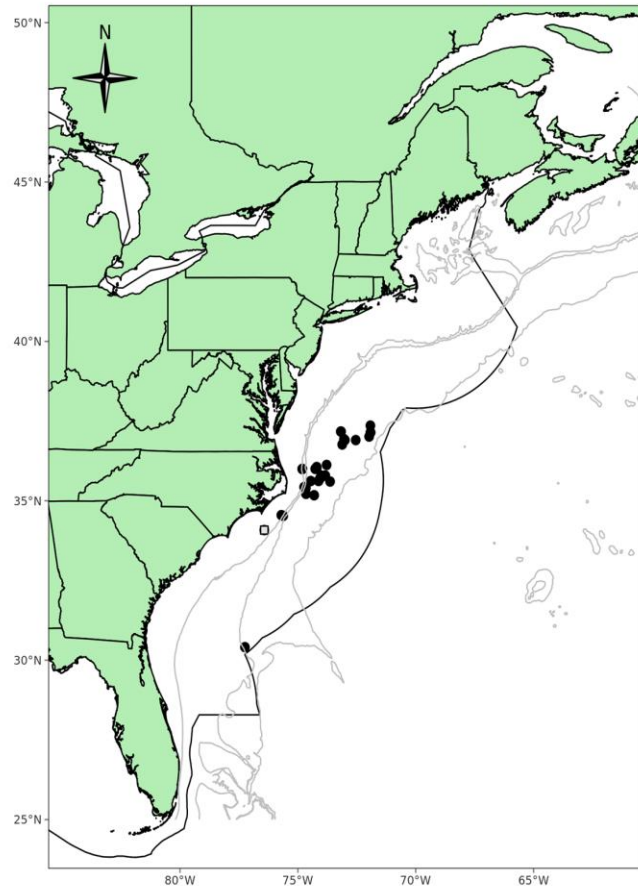

Figure 1. Distribution of Clymene dolphin sightings from NEFSC and SEFSC shipboard (circles) and aerial (squares) surveys during 1995, 1998, 1999, 2002, 2004, 2006, 2007, 2008, 2010, 2011, 2016, and 2021. Isobaths are the 200-m, 1,000-m and 4,000-m depth contours. The darker line indicates the U.S. EEZ.

probability on the trackline (Laake and Borchers 2004). Mark-recapture distance sampling was used to estimate abundance.

More recent abundance estimates of 2,268 (CV=0.50) and 19,510 (CV=0.80) Clymene dolphins were generated from vessel surveys conducted in U.S. waters of the western North Atlantic during the summer of 2021 (Table 1; Garrison and Dias 2023; Palka 2023). One survey was conducted from 16 June to 23 August in waters north of 36°N latitude and consisted of 5,871 km of on-effort trackline along the shelf break and offshore to the outer edge of the U.S. EEZ (NEFSC and SEFSC 2022). The second vessel survey covered waters from central Florida (25°N latitude) to approximately 38°N latitude between the 200-m isobaths and the outer edge of the U.S. EEZ during 12 June–31 August. A total of 5,659 km of trackline was covered on effort (NEFSC and SEFSC 2022). Both surveys utilized two visual teams and an independent observer approach to estimate detection probability on the trackline (Laake and Borchers 2004). Mark-recapture distance sampling was used to estimate abundance. Estimates from the two surveys were combined and CVs pooled to produce a species abundance estimate for the stock area.

Table 1. Summary of recent abundance estimates for the western North Atlantic Clymene dolphin (*Stenella clymene*) by month, year, and area covered during each abundance survey, and resulting abundance estimate (N_{best}) and coefficient of variation (CV). The estimate considered best is in bold font.

<u>Month/Year</u>	<u>Area</u>	<u>N_{best}</u>	<u>CV</u>
<u>Jun–Aug 2016</u>	<u>New Jersey to lower Bay of Fundy</u>	<u>0</u>	<u>-</u>
<u>Jun–Aug 2016</u>	<u>Central Florida to New Jersey</u>	<u>4,237</u>	<u>1.03</u>
<u>Jun–Aug 2016</u>	<u>Central Florida to lower Bay of Fundy (COMBINED)</u>	<u>4,237</u>	<u>1.03</u>
<u>Jun–Aug 2021</u>	<u>New Jersey to lower Bay of Fundy</u>	<u>2,268</u>	<u>0.50</u>
<u>Jun–Aug 2021</u>	<u>Central Florida to New Jersey</u>	<u>19,510</u>	<u>0.80</u>
<u>Jun–Aug 2021</u>	<u>Central Florida to lower Bay of Fundy (COMBINED)</u>	<u>21,778</u>	<u>0.72</u>

Minimum Population Estimate

The minimum population estimate is the lower limit of the two-tailed 60% confidence interval of the log-normally distributed best abundance estimate. This is equivalent to the 20th percentile of the log-normal distribution as specified by Wade and Angliss (1997). The best abundance estimate is 21,778~~4,237~~ (CV=0.72~~1.03~~). The minimum population estimates based on the 2021~~2016~~ abundance estimates is 12,622~~2,071~~ (Table 2).

Current Population Trend

Clymene dolphins are rarely sighted during abundance surveys, and the resulting estimates of abundance are both highly variable between years and highly uncertain. The rare encounter rates limit the ability to assess or interpret trends in population size.

CURRENT AND MAXIMUM NET PRODUCTIVITY RATES

Current and maximum net productivity rates are unknown for this stock. For purposes of this assessment, the maximum net productivity rate was assumed to be 0.04. This value is based on theoretical modeling showing that cetacean populations may not grow at rates much greater than 4% given the constraints of their reproductive history (Barlow et al. 1995).

POTENTIAL BIOLOGICAL REMOVAL

Potential Biological Removal (PBR) is the product of minimum population size, one-half the maximum productivity rate, and a recovery factor (MMPA Sec. 3. 16 U.S.C. 1362; Wade and Angliss 1997). The minimum population size for the eClymene dolphin is 12,622~~2,071~~. The maximum productivity rate is 0.04, the default value for cetaceans. The recovery factor, which accounts for endangered, depleted, threatened stocks, or stocks of unknown status relative to optimum sustainable population (OSP) is set to 0.5 because this stock is of unknown status. PBR for the western North Atlantic stock of eClymene dolphins is 126~~24~~ (Table 2).

Table 2. Best and minimum abundance estimates for the western North Atlantic Clymene dolphin with Maximum Productivity Rate (R_{max}), Recovery Factor (F_r) and PBR.

<u>N_{est}</u>	<u>CV_{Nest}</u>	<u>N_{min}</u>	<u>F_r</u>	<u>R_{max}</u>	<u>PBR</u>
<u>21,778</u>	<u>0.72</u>	<u>12,622</u>	<u>0.5</u>	<u>0.04</u>	<u>126</u>

ANNUAL HUMAN-CAUSED MORTALITY AND SERIOUS INJURY

Total annual estimated ~~human-caused~~~~fishery-related~~ mortality and serious injury to this stock during ~~2017–2021~~~~2013–2017~~ was presumed to be zero, as there were no reports of mortalities or serious injuries to ~~e~~Clymene dolphins in the western North Atlantic. Recorded takes of Clymene dolphins in fisheries in the western North Atlantic are rare. However, observer coverage in the fisheries is relatively low. Furthermore, the likelihood is low that a dolphin killed at sea due to a fishery interaction or vessel-strike will be recovered (Williams et al. 2011). These factors introduce some uncertainty into estimating the true level of human-caused mortality and serious injury for this stock.

Fishery Information

There are two commercial fisheries that interact, or that could potentially interact, with this stock in the Atlantic Ocean. These are the Category I Atlantic Highly Migratory Species longline and the Atlantic Ocean, Caribbean, Gulf of Mexico large pelagics longline fisheries (Appendix III). Percent observer coverage (percentage of sets observed) for these longline fisheries in the Atlantic for each year during ~~2017–2021~~~~2013–2017~~ was 9, 10, 12, 15, and 12~~11, 10, 10, 9, and 8~~, respectively.

The Atlantic Highly Migratory Species longline fishery operates outside the U.S. EEZ. No takes of ~~e~~Clymene dolphins within high seas waters of the Atlantic Ocean have been observed or reported thus far.

The Atlantic Ocean, Caribbean, Gulf of Mexico large pelagics longline fishery operates in the U.S. Atlantic (including Caribbean) and Gulf of Mexico EEZ, and pelagic swordfish, tunas and billfish are the target species. There were no observed mortalities or serious injuries to ~~e~~Clymene dolphins by this fishery in the Atlantic Ocean during ~~2017–2021~~~~2013–2017~~ (Garrison and Stokes 2020a; 2020b; 2021; 2023a; 2023b~~2014; 2016; 2017; 2019; in press~~).

STATUS OF STOCK

Clymene dolphins are not listed as threatened or endangered under the Endangered Species Act, and the Western North Atlantic stock is not considered strategic under the Marine Mammal Protection Act. No fishery-related mortality or serious injury has been observed; therefore, total fishery-related mortality and serious injury can be considered insignificant and approaching the zero mortality and serious injury rate. The status of Clymene dolphins in the U.S. EEZ relative to optimum sustainable population is unknown. There are insufficient data to determine population trends for this stock.

OTHER FACTORS THAT MAY BE AFFECTING THE STOCK ~~Other Mortality~~

Strandings

During ~~2017–2021~~, ~~One~~ ~~stranding of a~~~~e~~Clymene dolphin was reported ~~stranded along~~~~for~~ the U.S. ~~East Coast Atlantic Ocean during~~ ~~2013–2017~~ (NOAA National Marine Mammal Health and Stranding Response Database unpublished data, accessed 13 October 2022~~13 June 2018~~ (Southeast ERegion) and 18 September 2022~~8 June 2018~~ (Northeast ERegion)). This animal stranded in South Carolina in 2018~~New Jersey in 2013~~, and ~~No~~ evidence of human interaction was detected ~~for this stranding~~.

~~There may be some uncertainty in the identification of this species due to similarities with other Stenella species.~~ Stranding data ~~probably~~ underestimate the extent of human and fishery-related mortality and serious injury because not all of the marine mammals that die or are seriously injured in human interactions wash ashore, or, if they do, they are not all recovered (Peltier et al. 2012; Wells et al. 2015; Carretta et al. 2016). In particular, shelf and slope stocks in the western North Atlantic are less likely to strand than nearshore coastal stocks. Additionally, not all carcasses will show evidence of human interaction, entanglement or other fishery-related interaction due to decomposition, scavenger damage, etc. (Byrd et al. 2014), and decomposition can also introduce uncertainty in visual species identification of a carcass, particularly for closely related species like those in the genus Stenella. Finally, the level of technical expertise among stranding network personnel varies widely as does the ability to recognize signs of human interaction.

Habitat Issues ~~HABITAT ISSUES~~

The chronic impacts of contaminants (polychlorinated biphenyls [PCBs] and chlorinated pesticides [DDT, DDE, dieldrin, etc.]) on marine mammal reproduction and health are of concern (e.g., Schwacke et al. 2002; Jepson et al. 2016; Hall et al. 2018), but research on contaminant levels for this stock is lacking.

Anthropogenic sound in the world's oceans has been shown to affect marine mammals, with vessel traffic, seismic surveys, and active naval sonars being the main anthropogenic contributors to low- and mid-frequency noise in oceanic waters (e.g., Nowacek et al. 2015; Gomez et al. 2016; NMFS 2018). The long-term and population consequences of these impacts are less well-documented and likely vary by species and other factors. Impacts on marine mammal prey from sound are also possible (Carroll et al. 2017), but the duration and severity of any such prey effects on marine mammals are unknown.

Climate-related changes in spatial distribution and abundance, including poleward and depth shifts, have been documented in or predicted for plankton species and commercially important fish stocks (Nye et al. 2009; Pinsky et al. 2013; Poloczanska et al. 2013; Grieve et al. 2017; Morley et al. 2018) and cetacean species (e.g., MacLeod 2009; Sousa et al. 2019). There is uncertainty in how, if at all, the changes in distribution and population size of this cetacean species may interact with change in distribution of prey species will respond to these changes and how the ecological shifts will affect human impacts to the species.

STATUS OF STOCK

~~—Clymene dolphins are not listed as threatened or endangered under the Endangered Species Act, and the Western North Atlantic stock is not considered strategic under the Marine Mammal Protection Act. No fishery-related mortality or serious injury has been observed; therefore, total fishery-related mortality and serious injury can be considered insignificant and approaching the zero mortality and serious injury rate. The status of clymene dolphins in the U.S. EEZ relative to OSP is unknown. There are insufficient data to determine population trends for this stock.~~

REFERENCES CITED

- Barlow, J., S.L. Swartz, T.C. Eagle and P.R. Wade. 1995. U.S. marine mammal stock assessment: guidelines for preparation, background, and a summary of the 1995 assessments. NOAA Tech. Memo. NMFS-OPR-6, National Marine Fisheries Service, Seattle, WA. 73 pp. ~~Available from:~~ <https://repository.library.noaa.gov/view/noaa/6219>
- Buckland, S.T., D.R. Anderson, K.P. Burnham, J.L. Laake, D.L. Borchers and L. Thomas. 2001. Introduction to distance sampling: estimating abundance of biological populations. Oxford University Press, New York. 432 pp.
- Byrd, B.L., A.A. Hohn, G.N. Lovewell, K.M. Altman, S.G. Barco, A. Friedlaender, C.A. Harms, W.A. McLellan, K.T. Moore, P.E. Rosel and V.G. Thayer. 2014. Strandings illustrate marine mammal biodiversity and human impacts off the coast of North Carolina, USA. *Fish. Bull.* 112:1–23.
- Carretta, J.V., K. Danil, S.J. Chivers, D.W. Weller, D.S. Janiger, M. Berman-Kowalewski, K.M. Hernandez, J.T. Harvey, R.C. Dunkin, D.R. Casper, S. Stoudt, M. Flannery, K. Wilkinson, J. Huggins and D.M. Lambourn. 2016. Recovery rates of bottlenose dolphin (*Tursiops truncatus*) carcasses estimated from stranding and survival rate data. *Mar. Mamm. Sci.* 32(1):349–362.
- Carroll, A.G., R. Przeslawski, A. Duncan, M. Gunning, B. Bruce. 2017. A critical review of the potential impacts of marine seismic surveys on fish & invertebrates. *Mar. Pollut. Bull.* 114:9–24.
- Fertl, D., T.A. Jefferson, I.B. Moreno, A.N. Zerbini and K.D. Mullin. 2003. Distribution of the Clymene dolphin *Stenella clymene*. *Mammal Review* 33(3):253–271.
- Garrison, L.P. 2020. Abundance of cetaceans along the southeast U.S. east coast from a summer 2016 vessel survey. Southeast Fisheries Science Center, Protected Resources and Biodiversity Division, 75 Virginia Beach Dr., Miami, FL 33140. PRD Contribution # PRD-2020-04, 17 pp.
- Garrison, L.P. and L.A. Dias. 2023. Abundance of marine mammals in waters of the southeastern U.S. Atlantic during summer 2021. SEFSC MMTD Contribution: #MMTD-2023-01. 23 pp. <https://repository.library.noaa.gov/view/noaa/49152>
- ~~Garrison, L.P. and L. Stokes. 2014. Estimated bycatch of marine mammals and sea turtles in the U.S. Atlantic pelagic longline fleet during 2013. NOAA Tech. Memo. NMFS SEFSC 667. 61 pp. Available from: <https://repository.library.noaa.gov/view/noaa/4932>~~
- ~~Garrison, L.P. and L. Stokes. 2016. Estimated bycatch of marine mammals and sea turtles in the U.S. Atlantic pelagic longline fleet during 2014. NOAA Tech. Memo. NMFS SEFSC 696. 62 pp. Available from: <https://repository.library.noaa.gov/view/noaa/14390>~~

- Garrison, L.P. and L. Stokes. 2017. Estimated bycatch of marine mammals and sea turtles in the U.S. Atlantic pelagic longline fleet during 2015. NOAA Tech. Memo. NMFS-SEFSC-709. 61 pp.
- Garrison, L.P. and L. Stokes. 2019. Estimated bycatch of marine mammals and sea turtles in the U.S. Atlantic pelagic longline fleet during 2016. Southeast Fisheries Science Center, Protected Resources and Biodiversity Division, 75 Virginia Beach Dr., Miami, FL 33140. PRBD Contribution # PRBD-2019-01. 62pp.
- Garrison, L.P. and L. Stokes. in press. Estimated bycatch of marine mammals and sea turtles in the U.S. Atlantic pelagic longline fleet during 2017. NOAA Tech. Memo. NMFS-SEFSC-XXX. XX pp.
- Garrison, L.P. and L. Stokes. 2020a. Estimated bycatch of marine mammals and sea turtles in the U.S. Atlantic pelagic longline fleet during 2017. Southeast Fisheries Science Center, Protected Resources and Biodiversity Division, 75 Virginia Beach Dr., Miami, Florida 33140. PRD Contribution # PRD-2020-05. 61 pp.
- Garrison, L.P. and L. Stokes. 2020b. Estimated bycatch of marine mammals and sea turtles in the U.S. Atlantic pelagic longline fleet during 2018. Southeast Fisheries Science Center, Protected Resources and Biodiversity Division, 75 Virginia Beach Dr., Miami, Florida 33140. PRD Contribution # PRD-2020-08. 56 pp.
- Garrison, L.P. and L. Stokes. 2021. Estimated bycatch of marine mammals and sea turtles in the U.S. Atlantic pelagic longline fleet during 2019. NOAA Tech. Memo. NMFS-SEFSC-750. 59 pp.
- Garrison, L.P. and L. Stokes. 2023a. Estimated bycatch of marine mammals and sea turtles in the U.S. Atlantic pelagic longline fleet during 2020. NOAA Tech. Memo. NMFS-SEFSC-764. 66 pp.
- Garrison, L.P. and L. Stokes. 2023b. Estimated bycatch of marine mammals and sea turtles in the U.S. Atlantic pelagic longline fleet during 2021. NOAA Tech. Memo. NMFS-SEFSC-765. 65 pp.
- Gomez, C., J.W. Lawson, A.J. Wright, A.D. Buren, D. Tollit and V. Lesage. 2016. A systematic review on the behavioural responses of wild marine mammals to noise: The disparity between science and policy. Can. J. Zool. 94:801–819.
- Grieve, B.D., J.A. Hare and V.S. Saba. 2017. Projecting the effects of climate change on *Calanus finmarchicus* distribution within the US Northeast continental shelf. Sci. Rep. 7:6264.
- Hall, A.J., B.J. McConnell, L.J. Schwacke, G.M. Ylitalo, R. Williams and T.K. Rowles. 2018. Predicting the effects of polychlorinated biphenyls on cetacean populations through impacts on immunity and calf survival. Environ. Poll. 233:407–418.
- Jefferson, T.A. and B.E. Curry. 2003. *Stenella clymene*. Mammalian Species 726:1–5.
- Jepson, P.D., R. Deaville, J.L. Barber, A. Aguilar, A. Borrell, S. Murphy, J. Barry, A. Brownlow, J. Barnett, S. Berrow and A.A. Cunningham. 2016. PCB pollution continues to impact populations of orcas and other dolphins in European waters. Sci. Rep.-U.K. 6:18573.
- MacLeod, C.D. 2009. Global climate change, range changes and potential implications for the conservation of marine cetaceans: a review and synthesis. Endang. Species Res. 7:125–136.
- Morley, J.W., R.L. Selden, R.J. Latour, T.L. Frolicher, R.J. Seagraves and M.L. Pinsky. 2018. Projecting shifts in thermal habitat for 686 species on the North American continental shelf. PLoS ONE 13(5):e0196127.
- Mullin, K.D. and G.L. Fulling. 2003. Abundance of cetaceans in the southern U.S. North Atlantic Ocean during summer 1998. Fish. Bull. 101:603–613.
- Mullin, K.D., T.A. Jefferson and L.J. Hansen. 1994. Sightings of the clymene dolphin (*Stenella clymene*) in the Gulf of Mexico. Mar. Mamm. Sci. 10:464–470.
- Nara, L., A.C.O. de Meirelles, L.R.A. Souto, J.M. Silva-Jr. and A.P.C. Farro. 2017. An initial population structure and genetic diversity analysis for *Stenella clymene* (Gray, 1850): Evidence of differentiation between the North and South Atlantic Ocean. Aquat. Mamm. 43:507–516.
- NMFS [National Marine Fisheries Service]. 1999. Cruise results: Summer Atlantic Ocean marine mammal survey, NOAA Ship Oregon II Cruise OT 99-05 (236). Available from: NMFS, Southeast Fisheries Science Center, P.O. Drawer 1207, Pascagoula, MS 39568.
- NMFS [National Marine Fisheries Service]. 2018. 2018 Revisions to: Technical guidance for assessing the effects of anthropogenic sound on marine mammal hearing (Version 2.0): Underwater thresholds for onset of permanent and temporary threshold shifts. U.S. Dept. Commer., NOAA Tech. Memo. NMFS-OPR-59, 167 pp. Available from: <https://repository.library.noaa.gov/view/noaa/17892>
- Northeast Fisheries Science Center (NEFSC) and Southeast Fisheries Science Center (SEFSC). 2022. 2021 Annual report of a comprehensive assessment of marine mammal, marine turtle, and seabird abundance and spatial distribution in US waters of the Western North Atlantic Ocean – AMAPPS III. 125 pp. <https://repository.library.noaa.gov/view/noaa/41734>
- Northeast Fisheries Science Center (NEFSC) and Southeast Fisheries Science Center (SEFSC). 2018. Annual report of a comprehensive assessment of marine mammal, marine turtle, and seabird abundance and spatial distribution in US Waters of the Western North Atlantic Ocean. Northeast Fish. Sci. Cent. Ref. Doc. 18-04.

- 141 pp. ~~Available from:~~ <https://www.fisheries.noaa.gov/resource/publication-database/atlantic-marine-assessment-program-protected-species>
- Nowacek, D.P., C.W. Clark, D. Mann, P.J.O. Miller, H.C. Rosenbaum, J.S. Golden, M. Jasny, J. Kraska and B.L. Southall. 2015. Marine seismic surveys and ocean noise: time for coordinated and prudent planning. *Front. Ecol. Environ.* 13:378–386.
- Nye, J., J. Link, J. Hare and W. Overholtz. 2009. Changing spatial distribution of fish stocks in relation to climate and population size on the Northeast United States continental shelf. *Mar. Ecol. Prog. Ser.* 393:111–129.
- Palka, D. 2020. Cetacean abundance estimates in US northwestern Atlantic Ocean waters from summer 2016 line transect surveys conducted by the Northeast Fisheries Science Center. *Northeast Fish. Sci. Cent. Ref. Doc.* 20-05.
- [Palka, D. 2023. Cetacean abundance in the U.S. Northwestern Atlantic Ocean, summer 2021. US Dept Commer Northeast Fish Sci Cent Ref Doc 23-08. 59 p.](#)
- Peltier, H., W. Dabin, P. Daniel, O. Van Canneyt, G. Dorémus, M. Huon and V. Ridoux. 2012. The significance of stranding data as indicators of cetacean populations at sea: Modelling the drift of cetacean carcasses. *Ecol. Indic.* 18:278–290.
- Pinsky, M.L., B. Worm, M.J. Fogarty, J.L. Sarmiento and S.A. Levin. 2013. Marine taxa track local climate velocities, *Science* 341:1239–1242.
- Poloczanska, E.S., C.J. Brown, W.J. Sydeman, W. Kiessling, D.S. Schoeman, P.J. Moore, K. Brander, J.F. Bruno, L.B. Buckley, M.T. Burrows, C.M. Duarte, B.S. Halpern, J. Holding, C.V. Kappel, M.I. O’Connor, J.M. Pandolfi, C. Parmesan, F. Schwing, S.A. Thompson and A.J. Richardson. 2013. Global imprint of climate change on marine life. *Nat. Clim. Change* 3:919–925.
- Schwacke, L.H., E.O. Voit, L.J. Hansen, R.S. Wells, G.B. Mitchum, A.A. Hohn and P.A. Fair. 2002. Probabilistic risk assessment of reproductive effects of polychlorinated biphenyls on bottlenose dolphins (*Tursiops truncatus*) from the southeast United States coast. *Env. Toxic. Chem.* 21(12):2752–2764.
- Sousa, A., F. Alves, A. Dinis, J. Bentz, M.J. Cruz and J.P. Nunes. 2019. How vulnerable are cetaceans to climate change? Developing and testing a new index. *Ecol. Indic.* 98:9–18.
- Spalding, M.D., H.E. Fox, G.R. Allen, N. Davidson, Z.A. Ferdaña, M. Finlayson, B.S. Halpern, M.A. Jorge, A. Lombana, S.A. Lourie, K.D. Martin, E. McManus, J. Molnar, C.A. Recchia and J. Robertson. 2007. Marine ecoregions of the world: a bioregionalization of coastal and shelf areas. *BioScience* 57:573–583.
- Thomas, L., J.L. Laake, J.F. Derry, S.T. Buckland, D.L. Borchers, D.R. Anderson, K.P. Burnham, S. Strindberg, S.L. Hedley, F.F.C. Marques, J.H. Pollard and R.M. Fewster. 1998. *Distance 3.5*. Research Unit for Wildlife Population Assessment, University of St. Andrews, St. Andrews, UK.
- Wade, P.R. and R.P. Angliss. 1997. Guidelines for assessing marine mammal stocks: Report of the GAMMS Workshop April 3-5, 1996, Seattle, Washington. NOAA Tech. Memo. NMFS-OPR-12. 93 pp. ~~Available from:~~ <https://repository.library.noaa.gov/view/noaa/15963>
- Wells, R.S., J.B. Allen, G. Lovewell, J. Gorzelany, R.E. Delynn, D.A. Fauquier and N.B. Barros. 2015. Carcass-recovery rates for resident bottlenose dolphins in Sarasota Bay, Florida. *Mar. Mamm. Sci.* 31(1): 355–368.
- [Williams, R., S. Gero, L. Bejder, J. Calambokidis, S.D. Kraus, D. Lusseau, A.J. Read and J. Robbins. 2011. Underestimating the damage: Interpreting cetacean carcass recoveries in the context of the Deepwater Horizon/BP incident. *Conserv. Lett.* 4:228–233.](#)

SPINNER DOLPHIN (*Stenella longirostris longirostris*): Western North Atlantic Stock

STOCK DEFINITION AND GEOGRAPHIC RANGE

Spinner dolphins are distributed in tropical oceanic and coastal waters worldwide (Leatherwood et al. 1976). The species is found in offshore, deep-waters (Schmidly 1981; Perrin and Gilpatrick 1994) but island associated populations are documented in the Pacific (Karczmarski et al. 2005; Andrews et al. 2010) and the Indian Oceans (Oremus et al. 2007; Viricel et al. 2016), where they often use shallower waters for resting during the day. Restricted levels of gene flow have been documented among some island populations (Oremus et al. 2007; Viricel et al. 2016) and among pelagic populations in eastern tropical Pacific (Leslie and Morin 2016). The species' distribution in the western North Atlantic is very poorly known. Spinner dolphin sightings have occurred almost exclusively in deeper (>2,000 m) oceanic waters (CETAP 1982; Waring et al. 1992) off the northeast U.S. coast. There was one sighting during summer 2011 in oceanic waters off North Carolina, and two additional sightings during summer 2016 in oceanic waters off Virginia (Figure 1). They are more commonly sighted in the Gulf of Mexico than the western North Atlantic. Stranding records exist from North Carolina, South Carolina, Florida, and Puerto Rico in the Atlantic, and in Texas, Louisiana, Alabama, and Florida in the Gulf of Mexico.

Spinner dolphins in the western North Atlantic are managed separately from those in the northern Gulf of Mexico. Although there have been no directed studies of the degree of demographic independence between the two areas, this management structure is consistent with evidence for population structure in other areas, including more pelagic waters of the eastern tropical Pacific (Leslie and Morin 2016), and is further supported because the two stocks occupy distinct marine ecoregions (Spalding et al. 2007; Moore and Merrick 2011). Due to the paucity of sightings, there are insufficient data to determine whether the western North Atlantic stock comprises multiple demographically independent populations. Additional morphological, acoustic, genetic, and/or behavioral data are needed to further delineate population structure within the western North Atlantic and across the broader geographic area.

POPULATION SIZE

The best abundance estimate available for spinner dolphins in the western North Atlantic is [3,181](#)_{4,102}

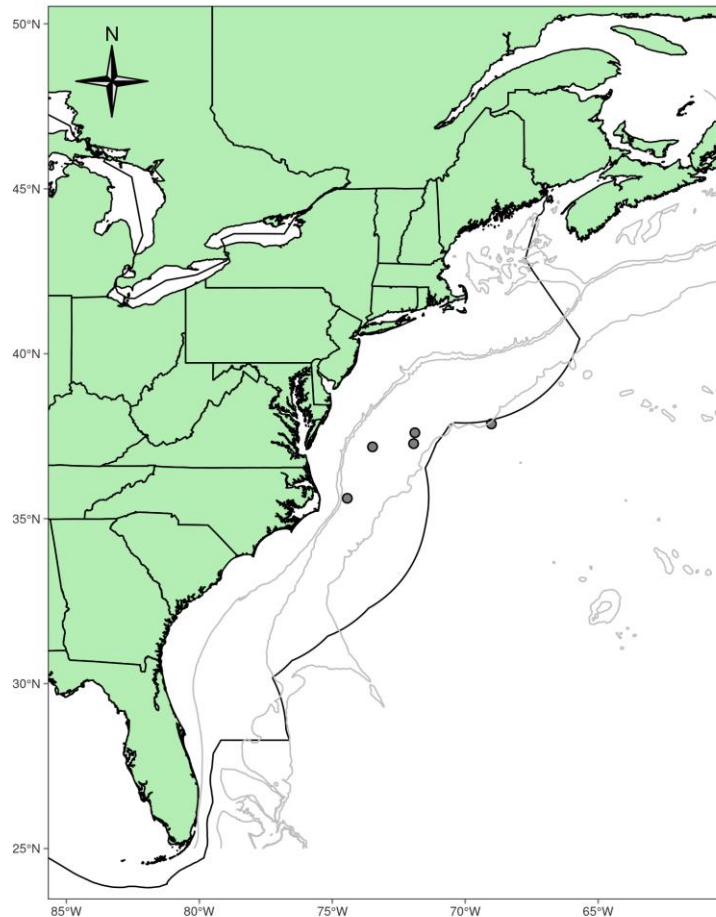

Figure 1. Distribution of spinner dolphin sightings from NEFSC and SEFSC shipboard (circles) and aerial (squares) surveys during 1995, 1998, 1999, 2002, 2004, 2006, 2007, 2008, 2010, 2011, 2016 and 2021. Isobaths are the 200-m, 1,000-m, and 4,000-m depth contours. The darker line indicates the U.S. EEZ.

(CV=0.6599; Garrison and Dias 20232020; Palka 20232020). This estimate is from summer 20212016 surveys covering waters from central Florida to the lower Bay of Fundy. ~~The number of spinner dolphins off the U.S. Atlantic coast has not previously been estimated because there have only been three sightings during recent NMFS surveys.~~

Recent Surveys and Abundance Estimates

Abundance estimates of 160 (CV=0; based on a single sighting) and 3,942 (CV=1.03) spinner dolphins were generated from vessel surveys conducted in U.S. waters of the western North Atlantic during the summer of 2016 (Garrison 2020; Palka 2020). One survey was conducted from 27 June to 25 August in waters north of 38°N latitude and consisted of 5,354 km of on-effort trackline along the shelf break and offshore to the U.S. EEZ (NEFSC and SEFSC 2018). The second vessel survey covered waters from Central Florida to approximately 38°N latitude between the 100-m isobaths and the U.S. EEZ during 30 June–19 August. A total of 4,399 km of trackline was covered on effort (NEFSC and SEFSC 2018). Both surveys utilized two visual teams and an independent observer approach to estimate detection probability on the trackline (Laake and Borchers 2004). Mark-recapture distance sampling was used to estimate abundance. Estimates from the two surveys were combined and CVs pooled to produce a species abundance estimate for the stock area.

More recent abundance estimates of 3,181 (CV=0.65) and 0 spinner dolphins were generated from vessel surveys conducted in U.S. waters of the western North Atlantic during the summer of 2021 (Table 1; Garrison and Dias 2023; Palka 2023). One survey was conducted from 16 June to 23 August in waters north of 36°N latitude and consisted of 5,871 km of on-effort trackline along the shelf break and offshore to the outer edge of the U.S. EEZ (NEFSC and SEFSC 2022). The second vessel survey covered waters from central Florida (25°N latitude) to approximately 38°N latitude between the 200-m isobaths and the outer edge of the U.S. EEZ during 12 June–31 August. A total of 5,659 km of trackline was covered on effort (NEFSC and SEFSC 2022). Both surveys utilized two visual teams and an independent observer approach to estimate detection probability on the trackline (Laake and Borchers 2004). Mark-recapture distance sampling was used to estimate abundance. Estimates from the two surveys were combined and CVs pooled to produce a species abundance estimate for the stock area.

Table 1. Summary of abundance estimates for the western North Atlantic spinner dolphin (*Stenella longirostris*) by month, year, and area covered during each abundance survey, and resulting abundance estimate (N_{best}) and coefficient of variation (CV). The estimate considered best is in bold font.

<u>Month/Year</u>	<u>Area</u>	<u>N_{best}</u>	<u>CV</u>
<u>Jun–Aug 2016</u>	<u>New Jersey to Bay of Fundy</u>	<u>160</u>	<u>0</u>
<u>Jun–Aug 2016</u>	<u>Central Florida to New Jersey</u>	<u>3,942</u>	<u>1.03</u>
<u>Jun–Aug 2016</u>	<u>Central Florida to Bay of Fundy (COMBINED)</u>	<u>4,102</u>	<u>0.99</u>
<u>Jun–Aug 2021</u>	<u>New Jersey to lower Bay of Fundy</u>	<u>3,181</u>	<u>0.65</u>
<u>Jun–Aug 2021</u>	<u>Central Florida to New Jersey</u>	<u>0</u>	<u>-</u>
<u>Jun–Aug 2021</u>	<u>Central Florida to lower Bay of Fundy (COMBINED)</u>	<u>3,181</u>	<u>0.65</u>

Minimum Population Estimate

The minimum population estimate is the lower limit of the two-tailed 60% confidence interval of the log-normally distributed best abundance estimate. This is equivalent to the 20th percentile of the log-normal distribution as specified by Wade and Angliss (1997). The best estimate of abundance for spinner dolphins is 3,181~~4,102~~ (CV=0.6599). The minimum population estimate for spinner dolphins is 1,930~~2,045~~ (Table 2).

Current Population Trend

Spinner dolphins are rarely sighted during abundance surveys, and only two estimates of population size are available. The resulting estimates of abundance are both highly variable between years and highly uncertain. The rare encounter rates limit the ability to assess or interpret trends in population size. There are insufficient data to determine the population trends for this stock because only one estimates of population size is available.

CURRENT AND MAXIMUM NET PRODUCTIVITY RATES

Current and maximum net productivity rates are unknown for this stock. For purposes of this assessment, the maximum net productivity rate was assumed to be 0.04. This value is based on theoretical modeling showing that cetacean populations may not grow at rates much greater than 4% given the constraints of their reproductive life history (Barlow et al. 1995).

POTENTIAL BIOLOGICAL REMOVAL

Potential Biological Removal (PBR) is the product of minimum population size, one-half the maximum productivity rate, and a “recovery” factor (MMPA Sec. 3. 16 U.S.C. 1362; Wade and Angliss 1997). The minimum population size is ~~1,930~~~~unknown~~. The maximum productivity rate is 0.04, the default value for cetaceans. The “recovery” factor, which accounts for endangered, depleted, threatened stocks, or stocks of unknown status, relative to optimum sustainable population (OSP), is assumed to be 0.5 because this stock is of unknown status. PBR for the western North Atlantic spinner dolphin is ~~19~~~~20~~ (Table 2).

Table 2. Best and minimum abundance estimates for the western North Atlantic spinner dolphin with Maximum Productivity Rate (R_{max}), Recovery Factor (F_r) and PBR.

<u>N_{est}</u>	<u>CV_{Nest}</u>	<u>N_{min}</u>	<u>F_r</u>	<u>R_{max}</u>	<u>PBR</u>
<u>3,181</u>	<u>0.65</u>	<u>1,930</u>	<u>0.5</u>	<u>0.04</u>	<u>19</u>

ANNUAL HUMAN-CAUSED MORTALITY AND SERIOUS INJURY

Total annual estimated ~~human-caused~~~~fishery-related~~ mortality and serious injury to this stock during ~~2017–2021~~~~2013–2017~~ was presumed to be zero, as there were no reports of mortalities or serious injuries to spinner dolphins in the western North Atlantic. This species is rare and as a result the likelihood of observing a take is very low. Survey effort and observer effort are insufficient to effectively estimate takes for this species.

Fishery Information

There are ~~two~~ commercial fisheries that interact, or that could potentially interact, with this stock in the Atlantic Ocean. These are the Category I Atlantic Highly Migratory Species longline and ~~the~~ Atlantic Ocean, Caribbean, Gulf of Mexico large pelagics longline fisheries (Appendix III). Percent observer coverage (percentage of sets observed) for these longline fisheries in the Atlantic for each year during ~~2017–2021~~~~2013–2017~~ was ~~9, 10, 12, 15, and 12~~~~11, 10, 10, 9, and 8~~, respectively.

The Atlantic Highly Migratory Species longline fishery operates outside the U.S. EEZ. No takes of spinner dolphins within high seas waters of the Atlantic Ocean have been observed or reported thus far.

The Atlantic Ocean, Caribbean, Gulf of Mexico large pelagics longline fishery operates in the U.S. Atlantic (including Caribbean) and Gulf of Mexico EEZ, and pelagic swordfish, tunas and billfish are the target species. There were no observed mortalities or serious injuries to spinner dolphins by this fishery in the Atlantic Ocean during ~~2017–2021~~~~2013–2017~~ (Garrison and Stokes ~~2020a; 2020b; 2021; 2023a; 2023b~~~~2014; 2016; 2017; 2019; in press~~).

STATUS OF STOCK

Spinner dolphins are not listed as threatened or endangered under the Endangered Species Act, and the western North Atlantic stock is not considered strategic under the Marine Mammal Protection Act. No fishery-related mortality or serious injury has been observed in recent years; therefore, total fishery-related mortality and serious injury can be considered insignificant and approaching the zero mortality and serious injury rate. The status of this stock relative to optimum sustainable population in the U.S. Atlantic EEZ is unknown. There are insufficient data to determine the population trends for this species.

OTHER FACTORS THAT MAY BE AFFECTING THE STOCK ~~Other Mortality~~

Strandings

During ~~2017–2021~~~~2013–2017~~, ~~one~~~~two~~ spinner dolphins ~~was~~~~were~~ reported stranded on the U.S. East Coast, ~~both occurring~~ in Florida (~~one in 2016, one in 2017~~) (NOAA National Marine Mammal Health and Stranding Response Database unpublished data, accessed 13 ~~October 2022~~~~June 2018~~ (Southeast Region~~SER~~) and ~~18 September 2022~~~~8 June 2018~~ (Northeast Region~~NER~~)). ~~It could not be determined whether there was evidence of human interaction for one of the strandings, and for the other, n~~~~No~~ evidence of human interaction was detected.

Stranding data probably underestimate the extent of human and fishery-related mortality and serious injury because not all of the marine mammals that die or are seriously injured in human interactions wash ashore, or, if they do, they are not all recovered (Peltier et al. 2012; Wells et al. 2015; Carretta et al. 2016). In particular, shelf and slope stocks in the western North Atlantic are less likely to strand than nearshore coastal stocks. Additionally, not all carcasses will show evidence of human interaction, entanglement or other fishery-related interaction due to decomposition, scavenger damage, etc. (Byrd et al. 2014), and decomposition can also introduce uncertainty in visual species identification of a carcass, particularly for closely related species like those in the genus *Stenella*. Finally, the level of technical expertise among stranding network personnel varies widely as does the ability to recognize signs of human interaction.

Habitat Issues **HABITAT ISSUES**

Anthropogenic sound in the world's oceans has been shown to affect marine mammals, with vessel traffic, seismic surveys, and active naval sonars being the main anthropogenic contributors to low- and mid-frequency noise in oceanic waters (e.g., Nowacek et al. 2015; Gomez et al. 2016; NMFS 2018). The long-term and population consequences of these impacts are less well-documented and likely vary by species and other factors. Impacts on marine mammal prey from sound are also possible (Carroll et al. 2017), but the duration and severity of any such prey effects on marine mammals are unknown.

The chronic impacts of contaminants (polychlorinated biphenyls [PCBs] and chlorinated pesticides [DDT, DDE, dieldrin, etc.]) on marine mammal reproduction and health are of concern (e.g., Schwacke et al. 2002; Jepson et al. 2016; Hall et al. 2018), but research on contaminant levels for this stock is lacking.

Climate-related changes in spatial distribution and abundance, including poleward and depth shifts, have been documented in or predicted for plankton species and commercially important fish stocks (Nye et al. 2009; Pinsky et al. 2013; Poloczanska et al. 2013; Grieve et al. 2017; Morley et al. 2018) and cetacean species (e.g., MacLeod 2009; Sousa et al. 2019). There is uncertainty in how, if at all, the changes in distribution and population size of this cetacean species may interact with changes in distribution of prey species will respond to these changes and how the ecological shifts will affect human impacts to the species.

STATUS OF STOCK

~~Spinner dolphins are not listed as threatened or endangered under the Endangered Species Act, and the western North Atlantic stock is not considered strategic under the Marine Mammal Protection Act. No fishery-related mortality or serious injury has been observed in recent years; therefore, total fishery-related mortality and serious injury can be considered insignificant and approaching the zero mortality and serious injury rate. The status of spinner dolphins in the U.S. western North Atlantic EEZ relative to OSP is unknown. There are insufficient data to determine the population trends for this species.~~

REFERENCES CITED

- Andrews, K.R., L. Karczmarski, W.W.L. Au, S.H. Rickards, C.A. Vanderlip, B.W. Bowen, E.G. Grau and R.J. Toonen. 2010. Rolling stones and stable homes: social structure, habitat diversity and population genetics of the Hawaiian spinner dolphin (*Stenella longirostris*). *Mol. Ecol.* 19:732–748.
- Barlow, J., S.L. Swartz, T.C. Eagle, and P.R. Wade. 1995. U.S. Marine Mammal Stock Assessments: Guidelines for Preparation, Background, and a Summary of the 1995 Assessments. NOAA Tech. Memo. NMFS-OPR-6. 73 pp. Available from: <https://repository.library.noaa.gov/view/noaa/6219>
- Byrd, B.L., A.A. Hohn, G.N. Lovewell, K.M. Altman, S.G. Barco, A. Friedlaender, C.A. Harms, W.A. McLellan, K.T. Moore, P.E. Rosel and V.G. Thayer. 2014. Strandings illustrate marine mammal biodiversity and human impacts off the coast of North Carolina, USA. *Fish. Bull.* 112:1–23.
- [Carretta, J.V., K. Danil, S.J. Chivers, D.W. Weller, D.S. Janiger, M. Berman-Kowalewski, K.M. Hernandez, J.T. Harvey, R.C. Dunkin, D.R. Casper, S. Stoudt, M. Flannery, K. Wilkinson, J. Huggins and D.M. Lambourn. 2016. Recovery rates of bottlenose dolphin \(*Tursiops truncatus*\) carcasses estimated from stranding and survival rate data. *Mar. Mamm. Sci.* 32\(1\):349–362.](#)
- Carroll, A.G., R. Przeslawski, A. Duncan, M. Gunning, B. Bruce. 2017. A critical review of the potential impacts of marine seismic surveys on fish & invertebrates. *Mar. Pollut. Bull.* 114:9–24.
- CETAP. 1982. A characterization of marine mammals and turtles in the mid- and north Atlantic areas of the U.S. outer continental shelf. Cetacean and Turtle Assessment Program, University of Rhode Island. Final Report, Contract AA51-C78-48, Bureau of Land Management, Washington, DC. 538 pp.

- Garrison, L.P. 2020. Abundance of cetaceans along the southeast U.S. east coast from a summer 2016 vessel survey. Southeast Fisheries Science Center, Protected Resources and Biodiversity Division, 75 Virginia Beach Dr., Miami, FL 33140. PRD Contribution # PRD-2020-04, 17 pp.
- Garrison, L.P. and L.A. Dias. 2023. Abundance of marine mammals in waters of the southeastern U.S. Atlantic during summer 2021. SEFSC MMTD Contribution: #MMTD-2023-01. 23 pp. <https://repository.library.noaa.gov/view/noaa/49152>
- Garrison, L.P. and L. Stokes. 2020a. Estimated bycatch of marine mammals and sea turtles in the U.S. Atlantic pelagic longline fleet during 2017. Southeast Fisheries Science Center, Protected Resources and Biodiversity Division, 75 Virginia Beach Dr., Miami, Florida 33140. PRD Contribution # PRD-2020-05. 61 pp.
- Garrison, L.P. and L. Stokes. 2020b. Estimated bycatch of marine mammals and sea turtles in the U.S. Atlantic pelagic longline fleet during 2018. Southeast Fisheries Science Center, Protected Resources and Biodiversity Division, 75 Virginia Beach Dr., Miami, Florida 33140. PRD Contribution # PRD-2020-08. 56 pp.
- Garrison, L.P. and L. Stokes. 2021. Estimated bycatch of marine mammals and sea turtles in the U.S. Atlantic pelagic longline fleet during 2019. NOAA Tech. Memo. NMFS-SEFSC-750. 59 pp.
- Garrison, L.P. and L. Stokes. 2023a. Estimated bycatch of marine mammals and sea turtles in the U.S. Atlantic pelagic longline fleet during 2020. NOAA Tech. Memo. NMFS-SEFSC-764. 66 pp.
- Garrison, L.P. and L. Stokes. 2023b. Estimated bycatch of marine mammals and sea turtles in the U.S. Atlantic pelagic longline fleet during 2021. NOAA Tech. Memo. NMFS-SEFSC-765. 65 pp.
- ~~Garrison, L.P. and L. Stokes. 2014. Estimated bycatch of marine mammals and sea turtles in the U.S. Atlantic pelagic longline fleet during 2013. NOAA Tech. Memo. NMFS SEFSC 667. 61 pp. Available from: <https://repository.library.noaa.gov/view/noaa/4932>~~
- ~~Garrison, L.P. and L. Stokes. 2016. Estimated bycatch of marine mammals and sea turtles in the U.S. Atlantic pelagic longline fleet during 2014. NOAA Tech. Memo. NMFS SEFSC 696. 62 pp. Available from: <https://repository.library.noaa.gov/view/noaa/14390>~~
- ~~Garrison, L.P. and L. Stokes. 2017. Estimated bycatch of marine mammals and sea turtles in the U.S. Atlantic pelagic longline fleet during 2015. NOAA Tech. Memo. NMFS SEFSC 709. 61 pp.~~
- ~~Garrison, L.P. and L. Stokes. 2019. Estimated bycatch of marine mammals and sea turtles in the U.S. Atlantic pelagic longline fleet during 2016. Southeast Fisheries Science Center, Protected Resources and Biodiversity Division, 75 Virginia Beach Dr., Miami, FL 33140. PRBD Contribution # PRBD 2019 01. 62 pp.~~
- ~~Garrison, L.P. and L. Stokes. in press. Estimated bycatch of marine mammals and sea turtles in the U.S. Atlantic pelagic longline fleet during 2017. NOAA Tech. Memo. NMFS SEFSC XXX. XX pp.~~
- Gomez, C., J.W. Lawson, A.J. Wright, A.D. Buren, D. Tollit and V. Lesage. 2016. A systematic review on the behavioural responses of wild marine mammals to noise: The disparity between science and policy. *Can. J. Zool.* 94:801–819.
- Grieve, B.D., J.A. Hare and V.S. Saba. 2017. Projecting the effects of climate change on *Calanus finmarchicus* distribution within the US Northeast continental shelf. *Sci. Rep.* 7:6264.
- Hall, A.J., B.J. McConnell, L.J. Schwacke, G.M. Ylitalo, R. Williams and T.K. Rowles. 2018. Predicting the effects of polychlorinated biphenyls on cetacean populations through impacts on immunity and calf survival. *Environ. Poll.* 233:407–418.
- Jepson, P.D., R. Deaville, J.L. Barber, A. Aguilar, A. Borrell, S. Murphy, J. Barry, A. Brownlow, J. Barnett, S. Berrow and A.A. Cunningham. 2016. PCB pollution continues to impact populations of orcas and other dolphins in European waters. *Sci. Rep.-U.K.* 6:18573.
- Karczmarski, L., B. Würsig, G. Gailey, K.W. Larson, C. Vanderlip. 2005. Spinner dolphins in a remote Hawaiian atoll: social grouping and population structure. *Behav. Ecol.* 16:675–685.
- Leatherwood, S., D.K. Caldwell and H.E. Winn. 1976. Whales, dolphins, and porpoises of the western North Atlantic. A guide to their identification. NOAA Tech. Rep. NMFS Circ. 396. 176 pp.
- Leslie, M.S. and P.A. Morin. 2016. Using genome-wide SNPs to detect structure in high-diversity and low-divergence populations of severely impacted Eastern Tropical Pacific spinner (*Stenella longirostris*) and pantropical spotted dolphins (*S. attenuata*). *Front. Mar. Sci.* 3:253.
- MacLeod, C.D. 2009. Global climate change, range changes and potential implications for the conservation of marine cetaceans: a review and synthesis. *Endang. Species Res.* 7:125–136.
- Morley, J.W., R.L. Selden, R.J. Latour, T.L. Frolicher, R.J. Seagraves and M.L. Pinsky. 2018. Projecting shifts in thermal habitat for 686 species on the North American continental shelf. *PLoS ONE* 13(5):e0196127.
- NMFS [National Marine Fisheries Service]. 2018. 2018 Revisions to: Technical guidance for assessing the effects of anthropogenic sound on marine mammal hearing (Version 2.0): Underwater thresholds for onset of permanent and temporary threshold shifts. U.S. Dept. Commer., NOAA Tech. Memo. NMFS-OPR-59, 167 pp. ~~Available from: <https://repository.library.noaa.gov/view/noaa/17892>~~

- [Northeast Fisheries Science Center \(NEFSC\) and Southeast Fisheries Science Center \(SEFSC\). 2022. 2021 Annual report of a comprehensive assessment of marine mammal, marine turtle, and seabird abundance and spatial distribution in US waters of the Western North Atlantic Ocean – AMAPPS III. 125 pp. <https://repository.library.noaa.gov/view/noaa/41734>](https://repository.library.noaa.gov/view/noaa/41734)
- Northeast Fisheries Science Center (NEFSC) and Southeast Fisheries Science Center (SEFSC). 2018. Annual report of a comprehensive assessment of marine mammal, marine turtle, and seabird abundance and spatial distribution in US Waters of the Western North Atlantic Ocean. Northeast Fish. Sci. Cent. Ref. Doc. 18-04. 141 pp. ~~Available from:~~ <https://www.fisheries.noaa.gov/resource/publication-database/atlantic-marine-assessment-program-protected-species>.
- Nowacek, D.P., C.W. Clark, D. Mann, P.J.O. Miller, H.C. Rosenbaum, J.S. Golden, M. Jasny, J. Kraska and B.L. Southall. 2015. Marine seismic surveys and ocean noise: time for coordinated and prudent planning. *Front. Ecol. Environ.* 13:378–386.
- Nye, J., J. Link, J. Hare and W. Overholtz. 2009. Changing spatial distribution of fish stocks in relation to climate and population size on the Northeast United States continental shelf. *Mar. Ecol. Prog. Ser.* 393:111–129.
- Oremus, M., M.M. Poole, D. Steel and C.S. Baker. 2007. Isolation and interchange among insular spinner dolphin communities in the South Pacific revealed by individual identification and genetic diversity. *Mar. Ecol.-Prog. Ser.* 336:275–289.
- Palka, D. 2020. Cetacean abundance estimates in US northwestern Atlantic Ocean waters from summer 2016 line transect surveys conducted by the Northeast Fisheries Science Center. Northeast Fish. Sci. Cent. Ref. Doc. 20-05.
- [Palka, D. 2023. Cetacean abundance in the U.S. Northwestern Atlantic Ocean, summer 2021. US Dept Commer Northeast Fish Sci Cent Ref Doc 23-08. 59 p.](https://www.fisheries.noaa.gov/publication-database/atlantic-marine-assessment-program-protected-species)
- Peltier, H., W. Dabin, P. Daniel, O. Van Canneyt, G. Dorémus, M. Huon and V. Ridoux. 2012. The significance of stranding data as indicators of cetacean populations at sea: Modelling the drift of cetacean carcasses. *Ecol. Indic.* 18:278–290.
- Perrin, W.F. and J.W. Gilpatrick, Jr. 1994. Spinner dolphin. Pages 99–128 *in*: S.H. Ridgway and R. Harrison (eds.), *Handbook of marine mammals, Volume 5: The first book of dolphins*. Academic Press, San Diego, CA. 418 pp.
- Pinsky, M.L., B. Worm, M.J. Fogarty, J.L. Sarmiento and S.A. Levin. 2013. Marine taxa track local climate velocities, *Science* 341:1239–1242.
- Poloczanska, E.S., C.J. Brown, W.J. Sydeman, W. Kiessling, D.S. Schoeman, P.J. Moore, K. Brander, J.F. Bruno, L.B. Buckley, M.T. Burrows, C.M. Duarte, B.S. Halpern, J. Holding, C.V. Kappel, M.I. O’Connor, J.M. Pandolfi, C. Parmesan, F. Schwing, S.A. Thompson and A.J. Richardson. 2013. Global imprint of climate change on marine life. *Nat. Clim. Change* 3:919–925.
- Schmidly, D.J. 1981. Marine mammals of the southeastern United States coast and the Gulf of Mexico. Pub. No. FWS/OBS-80/41, U.S. Fish and Wildlife Service, Office of Biological Services, Washington, DC. 163 pp.
- Schwacke, L.H., E.O. Voit, L.J. Hansen, R.S. Wells, G.B. Mitchum, A.A. Hohn and P.A. Fair. 2002. Probabilistic risk assessment of reproductive effects of polychlorinated biphenyls on bottlenose dolphins (*Tursiops truncatus*) from the southeast United States coast. *Env. Toxic. Chem.* 21(12):2752–2764.
- Sousa, A., F. Alves, A. Dinis, J. Bentz, M.J. Cruz and J.P. Nunes. 2019. How vulnerable are cetaceans to climate change? Developing and testing a new index. *Ecol. Indic.* 98:9–18.
- Spalding, M.D., H.E. Fox, G.R. Allen, N. Davidson, Z.A. Ferdaña, M. Finlayson, B.S. Halpern, M.A. Jorge, A. Lombana, S.A. Lourie, K.D. Martin, E. McManus, J. Molnar, C.A. Recchia and J. Robertson. 2007. Marine ecoregions of the world: a bioregionalization of coastal and shelf areas. *BioScience* 57:573–583.
- Viricel, A., B. Simon-Bouhet, L. Ceyrac, V. Dulau-Drouot, P. Berggren, O.A. Amir, N.S. Jiddawi, P. Mongin and J.J. Kiszka. 2016. Habitat availability and geographic isolation as potential drivers of population structure in an oceanic dolphin in the Southwest Indian Ocean. *Mar. Biol.* 163:219.
- Wade, P.R. and R.P. Angliss. 1997. Guidelines for assessing marine mammal stocks: Report of the GAMMS Workshop April 3-5, 1996, Seattle, Washington. NOAA Tech. Memo. NMFS-OPR-12. 93 pp. ~~Available from:~~ <https://repository.library.noaa.gov/view/noaa/15963>
- Waring, G.T., C.P. Fairfield, C.M. Ruhsam and M. Sano. 1992. Cetaceans associated with Gulf Stream features off the northeastern USA shelf. *ICES Marine Mammals Comm. CM 1992/N:12*. 29 pp.
- Wells, R.S., J.B. Allen, G. Lovewell, J. Gorzelany, R.E. Delynn, D.A. Fauquier and N.B. Barros. 2015. Carcass-recovery rates for resident bottlenose dolphins in Sarasota Bay, Florida. *Mar. Mamm. Sci.* 31(1):355–368.

COMMON BOTTLENOSE DOLPHIN (*Tursiops truncatus truncatus*): Western North Atlantic Offshore Stock

STOCK DEFINITION AND GEOGRAPHIC RANGE

There are two morphologically and genetically distinct forms of common bottlenose dolphin (Duffield et al. 1983; Mead and Potter 1995; Rosel et al. 2009) described as the coastal and offshore forms in the western North Atlantic (Hersh and Duffield 1990; Mead and Potter 1995; Curry and Smith 1997; Rosel et al. 2009). The two morphotypes are genetically distinct based upon both mitochondrial and nuclear markers (Hoelzel et al. 1998; Rosel et al. 2009). [The genetic and morphological differences recently led to the coastal form being described as a new species, *Tursiops erebennus* \(Costa et al. 2022\).](#)

The offshore form is distributed primarily along the outer continental shelf and continental slope in the Northwest Atlantic Ocean from Georges Bank to the Florida Keys (Figure 1; CETAP 1982; Kenney 1990), where dolphins with characteristics of the offshore type have stranded. However, common bottlenose dolphins have occasionally been sighted in Canadian waters, on the Scotian Shelf (e.g., Baird et al. 1993; Gowans and Whitehead 1995), and these animals are thought to be of the offshore form. [Because there are confirmed sightings within waters of Canada and the Bahamas, this is likely a transboundary stock \(e.g., Halpin et al. 2009; Lawson and Gosselin 2009; Dunn 2013; DFO 2017; Emery 2020; Figure 1\).](#)

North of Cape Hatteras, there is separation of the two morphotypes across bathymetry during summer months. Aerial surveys flown during 1979–1981 indicated a concentration of common bottlenose dolphins in waters < 25 m deep corresponding to the coastal morphotype, and an area of high abundance along the shelf break corresponding to the offshore stock (CETAP 1982; Kenney 1990). Biopsy tissue sampling and genetic analysis demonstrated that common bottlenose dolphins concentrated close to shore were of the coastal morphotype, while those in waters > 25 m depth were from the offshore morphotype (Garrison et al. 2003). However, south of Cape Hatteras, North Carolina, the ranges of the coastal and offshore morphotypes overlap to some degree. Torres et al. (2003) found a statistically significant break in the distribution of the morphotypes at 34 km from shore based upon the genetic analysis of tissue samples collected in nearshore and offshore waters from New York to central Florida. The offshore morphotype was found exclusively seaward of 34 km and in waters deeper than 34 m.

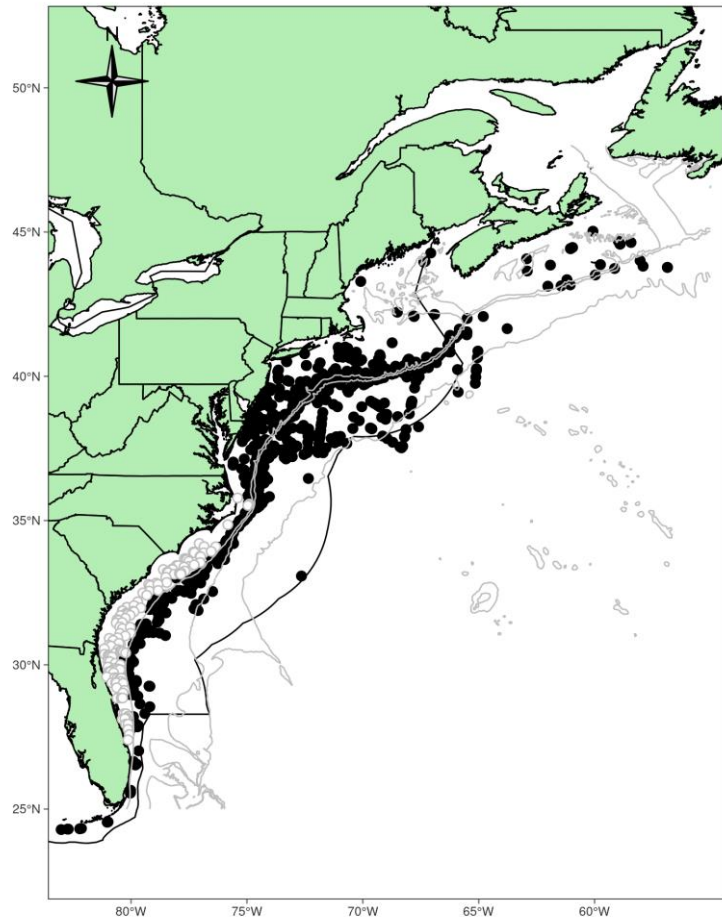

Figure 1. Distribution of offshore common bottlenose dolphin sightings from NEFSC and SEFSC shipboard (circles) and aerial (squares) surveys during 1995, 1998, 1999, 2002, 2004, 2006, 2007, 2008, 2010, 2011, 2016 and 2021. Isobaths are the 200-m, 1,000-m, and 4,000-m depth contours. The darker line indicates the U.S. EEZ. Filled circles represent sightings of the offshore stock. Open circles represent sightings of either the offshore stock or a coastal stock.

Within 7.5 km of shore, all animals were of the coastal morphotype. More recently, offshore morphotype animals have been sampled as close as 7.3 km from shore in water depths of 13 m (Garrison et al. 2003). Systematic biopsy collection surveys were conducted coast-wide during the summer and winter between 2001 and 2005 to evaluate the degree of spatial overlap between the two morphotypes. Over the continental shelf south of Cape Hatteras, North Carolina, the two morphotypes overlap spatially, and the probability of a sampled group being from the offshore morphotype increased with increasing depth based upon a logistic regression analysis (Garrison et al. 2003). Hersh and Duffield (1990) examined common bottlenose dolphins that stranded along the southeast coast of Florida and found four that had hemoglobin profiles matching that of the offshore morphotype. These strandings suggest the offshore form occurs as far south as southern Florida. The range of the offshore common bottlenose dolphin includes waters beyond the continental slope (Kenney 1990), and also waters beyond the U.S. EEZ, and therefore the offshore stock is a transboundary stock (Figure 1). Offshore common bottlenose dolphins may move between the Gulf of Mexico and the Atlantic (Wells et al. 1999).

The western North Atlantic Offshore Stock of common bottlenose dolphins is managed separately from the Gulf of Mexico Oceanic Stock of common bottlenose dolphins. One line of evidence to support this separation comes from Baron et al. (2008), who found that Gulf of Mexico common bottlenose dolphin whistles (collected from oceanic waters) were significantly different from those in the western North Atlantic Ocean (collected from continental shelf and oceanic waters) in duration, number of inflection points and number of steps. In addition, the western North Atlantic and Gulf of Mexico belong to distinct marine ecoregions (Spalding et al. 2007). Restricted genetic exchange has been documented among offshore populations in the Gulf of Mexico (Vollmer and Rosel 2016) but analyses to determine whether multiple demographically independent populations exist within the western North Atlantic have not been performed to date.

POPULATION SIZE

The best available estimate for the offshore stock of common bottlenose dolphins in the western North Atlantic is [64,587](#) ~~62,851~~ (CV=0.[24](#)~~23~~; Table 1; Garrison [and Dias 2023](#)~~2020~~; Palka [2023](#)~~2020~~). This estimate is from summer [2021](#)~~2016~~ surveys covering waters from central Florida to the lower Bay of Fundy.

Earlier Abundance Estimates

Please see Appendix IV for a summary of abundance estimates, including earlier estimates and survey descriptions.

Recent Surveys and Abundance Estimates

~~An abundance estimate of 26,766 (CV=0.52) offshore common bottlenose dolphins was generated from aerial and shipboard surveys conducted during June–August 2011 between central Virginia and the lower Bay of Fundy (Palka 2012). The aerial portion covered 6,850 km of trackline over waters north of New Jersey between the coastline and the 100-m depth contour through the U.S. and Canadian Gulf of Maine, and up to and including the lower Bay of Fundy. The shipboard portion covered 3,811 km of trackline between central Virginia and Massachusetts in waters deeper than the 100-m depth contour out to beyond the U.S. EEZ. Both sighting platforms used a double-platform data collection procedure, which allows estimation of abundance corrected for perception bias of the detected species (Laake and Borchers 2004). Estimation of the abundance was based on the independent observer approach assuming point independence (Laake and Borchers 2004) and calculated using the mark-recapture distance sampling option in the computer program Distance (version 6.0, release 2, Thomas *et al.* 2009). An abundance estimate of 50,766 (CV=0.55) offshore common bottlenose dolphins was generated from a shipboard survey conducted concurrently (June–August 2011) in waters between central Virginia and central Florida (Garrison 2016). This shipboard survey included shelf break and inner continental slope waters deeper than the 50-m depth contour within the U.S. EEZ. The survey employed two independent visual teams searching with 25x150 “bigeye” binoculars. A total of 4,445 km of trackline was surveyed, yielding 290 cetacean sightings. The majority of sightings occurred along the continental shelf break with generally lower sighting rates over the continental slope. Estimation of the abundance was based on the independent observer approach assuming point independence (Laake and Borchers 2004) and calculated using the mark-recapture distance sampling option in the computer program Distance (version 6.0, release 2, Thomas *et al.* 2009). Abundance estimates of 17,958 (CV=0.33; combined northeast vessel and aerial surveys) and 44,893 (CV=0.29; southeast vessel survey) offshore common bottlenose dolphins were generated from surveys conducted in U.S. waters of the western North Atlantic during the summer of 2016 (Table 1; Garrison 2020; Palka 2020). One vessel survey was conducted from 27 June to 25 August in waters north of 38°N latitude and included 5,354 km of on-effort trackline along the shelf break and offshore to the U.S. EEZ (NEFSC and SEFSC 2018). A concomitant aerial portion was conducted from 14 August to 28 September and included 11,782 km of trackline that were over~~

waters north of New Jersey from the coastline to the 100-m depth contour, throughout the U.S. waters (NEFSC and SEFSC 2018). Estimates from these two surveys were combined to provide an abundance estimate for the area north of 38°N. The second vessel survey covered waters from central Florida to approximately 38°N latitude between the 100-m isobaths and the U.S. EEZ during 30 June–19 August. A total of 4,399 km of trackline was covered on effort (NEFSC and SEFSC 2018). All surveys utilized two visual teams and an independent observer approach to estimate detection probability on the trackline (Laake and Borchers 2004). Mark-recapture distance sampling was used to estimate abundance. Estimates from the two surveys were combined and CVs pooled to produce a species abundance estimate for the stock area.

More recent abundance estimates of 37,721 (CV=0.34) and 26,866 (CV=0.34) offshore common bottlenose dolphins were generated from vessel surveys conducted in U.S. waters of the western North Atlantic during the summer of 2021 (Table 1; Garrison and Dias 2023; Palka 2023). One survey was conducted from 16 June to 23 August in waters north of 36°N latitude and consisted of 5,871 km of on-effort trackline along the shelf break and offshore to the outer edge of the U.S. EEZ (NEFSC and SEFSC 2022). The second vessel survey covered waters from central Florida (25°N latitude) to approximately 38°N latitude between the 200-m isobaths and the outer edge of the U.S. EEZ during 12 June–31 August. A total of 5,659 km of trackline was covered on effort (NEFSC and SEFSC 2022). Both surveys utilized two visual teams and an independent observer approach to estimate detection probability on the trackline (Laake and Borchers 2004). Mark-recapture distance sampling was used to estimate abundance. Estimates from the two surveys were combined and CVs pooled to produce an abundance estimate for the stock area.

Table 1. Summary of recent abundance estimates for western North Atlantic offshore stock of common bottlenose dolphins (*Tursiops truncatus truncatus*) by month, year, and area covered during each abundance survey, and resulting abundance estimate (N_{best}) and coefficient of variation (CV). The estimate considered best is in bold font.

Month/Year	Area	N_{best}	CV
Jun–Aug 2011	central Virginia to lower Bay of Fundy	26,766	0.52
Jun–Aug 2011	central Florida to central Virginia	50,766	0.55
Jun–Aug 2011	central Florida to lower Bay of Fundy (COMBINED)	77,532	0.40
Jun–Aug 2016	New Jersey to lower Bay of Fundy	17,958	0.33
Jun–Aug 2016	Central Florida to New Jersey	44,893	0.29
Jun–Aug 2016	Central Florida to lower Bay of Fundy (COMBINED)	62,851	0.23
<u>Jun–Aug 2021</u>	<u>New Jersey to lower Bay of Fundy</u>	<u>37,721</u>	<u>0.34</u>
<u>Jun–Aug 2021</u>	<u>Central Florida to New Jersey</u>	<u>26,866</u>	<u>0.34</u>
<u>Jun–Aug 2021</u>	<u>Central Florida to lower Bay of Fundy (COMBINED)</u>	<u>64,587</u>	<u>0.24</u>

Minimum Population Estimate

The minimum population estimate is the lower limit of the two-tailed 60% confidence interval of the log-normally distributed best abundance estimate. This is equivalent to the 20th percentile of the log-normal distribution as specified by Wade and Angliss (1997). The best abundance estimate is ~~64,587~~62,851 (CV=0.2423). The minimum population estimate for western North Atlantic offshore common bottlenose dolphin stock is ~~52,801~~54,914 (Table 2).

Current Population Trend

There are ~~four~~three available coastwide abundance estimates for offshore common bottlenose dolphins from the summers of 2004, 2011, ~~and~~2016, and 2021. Each of these is derived from surveys with similar survey designs and all ~~four~~three used the two-team independent observer approach to estimate abundance. The resulting estimates were 54,739 (CV=0.24) in 2004, 77,532 (CV=0.40) in 2011, ~~and~~62,851 (CV=0.23) in 2016, and 64,587 (CV=0.24) in 2021 (Garrison 2020; Garrison and Dias 2023; Palka 2020; Palka 2023). A generalized linear model did not indicate a statistically significant ($p=0.6546$) trend in these estimates. The high level of uncertainty in these estimates limits the ability to detect a statistically significant trend. A key uncertainty in this assessment of trend is that interannual variation in abundance may be caused by either changes in spatial distribution associated with environmental variability or changes in the population size of the stock.

CURRENT AND MAXIMUM NET PRODUCTIVITY RATES

Current and maximum net productivity rates are unknown for this stock. For purposes of this assessment, the maximum net productivity rate was assumed to be 0.04. This value is based on theoretical modeling showing that cetacean populations may not grow at rates much greater than 4%, given the constraints of their reproductive life history (Barlow et al. 1995).

POTENTIAL BIOLOGICAL REMOVAL

Potential biological removal (PBR) is the product of minimum population size, one-half the maximum productivity rate, and a “recovery” factor (MMPA Sec. 3. 16 U.S.C. 1362; Wade and Angliss 1997). The minimum population size for offshore common bottlenose dolphins is ~~52,801~~ ~~51,914~~. The maximum productivity rate is 0.04, the default value for cetaceans. The “recovery” factor is ~~0.485~~ because ~~the stock’s status relative to optimum sustainable population (OSP) is unknown and~~ the CV of the average mortality estimate is ~~less~~ ~~greater~~ than 0.3 (Wade and Angliss 1997). PBR for the western North Atlantic offshore common bottlenose dolphin is therefore ~~507~~ ~~519~~ (Table 2).

Table 2. Best and minimum abundance estimates for the western North Atlantic offshore stock of common bottlenose dolphins with Maximum Productivity Rate (R_{max}), Recovery Factor (F_r) and PBR.

<u>N_{est}</u>	<u>CV_{Nest}</u>	<u>N_{min}</u>	<u>F_r</u>	<u>R_{max}</u>	<u>PBR</u>
<u>64,587</u>	<u>0.24</u>	<u>52,801</u>	<u>0.48</u>	<u>0.04</u>	<u>507</u>

ANNUAL HUMAN-CAUSED MORTALITY AND SERIOUS INJURY

The estimated mean annual fishery-related mortality and serious injury of offshore common bottlenose dolphins during ~~2017–2021~~ ~~2013–2017~~ was 28 (CV=0.4334; Table 32) ~~incidental to~~ ~~due to interactions with~~ the large pelagics longline, northeast sink gillnet, northeast bottom trawl, and mid-Atlantic bottom trawl commercial fisheries. Additional mean annual mortality and serious injury for offshore common bottlenose dolphins 2017–2021 due to other human-caused sources was presumed to be zero. The minimum total mean annual human-caused mortality and serious injury for offshore common bottlenose dolphins during 2017–2021 was therefore 28. This is considered a minimum because 1) the estimate of fishery-related mortality and serious injury does not include the mid-Atlantic gillnet fishery, and 2) the likelihood is low that a dolphin killed at sea due to a fishery interaction or vessel-strike will be recovered (Williams et al. 2011).

Fisheries Information

There are seven commercial fisheries that interact, or that potentially could interact, with this stock in the Atlantic Ocean. These include four Category I fisheries (Atlantic Highly Migratory Species longline; Atlantic Ocean, Caribbean, Gulf of Mexico large pelagics longline; mid-Atlantic gillnet; and northeast sink gillnet), two Category II fisheries (northeast bottom trawl and mid-Atlantic bottom trawl), and the Category III Gulf of Maine, U.S. mid-Atlantic tuna, shark, swordfish hook and line/harpoon fishery. Detailed fishery information is reported in Appendix III.

No interactions have been documented in recent years for the ~~mid-Atlantic gillnet or the~~ U.S. mid-Atlantic tuna, shark, swordfish hook and line/harpoon fishery. See Appendix V for information on historical takes.

Longline

The Atlantic Highly Migratory Species longline fishery operates outside the U.S. EEZ. No takes of common bottlenose dolphins within high seas waters of the Atlantic Ocean have been observed or reported thus far.

The large pelagics longline fishery operates in the U.S. Atlantic (including Caribbean) and Gulf of Mexico EEZ, and pelagic swordfish, tunas and billfish are the target species. During ~~2017–2021~~ ~~2013–2017~~, there ~~were no~~ ~~was one~~ observed mortality ~~ies or~~ ~~and three observed~~ serious injuries of common bottlenose dolphins of the offshore stock by this fishery (Garrison and Stokes 2020a; 2020b; 2021; 2023a; 2023b2014; 2016; 2017; 2019; in press). Historically, takes of the offshore stock have been observed occasionally, and the most recent observed take occurred in 2012. During 2013 (2 animals), 2015 (1), and 2017 (1), a total of 4 common bottlenose dolphins were observed entangled and released alive in the Mid-Atlantic Bight and Northeast Coastal regions (Garrison and Stokes 2014; 2016; 2017; 2019; in press). These animals were presumed to have no serious injuries. See Table 32 for bycatch estimates and

observed mortality and serious injury observer coverage for the current 5-year period, and Appendix V for historical estimates of annual mortality and serious injury.

Table 32. Summary of the incidental mortality and serious injury of western North Atlantic Ocean offshore common bottlenose dolphins (*Tursiops truncatus truncatus*) by commercial fishery including the years sampled (Years), the type of data used (Data Type), the annual observer coverage (Observer Coverage), the observed mortalities and serious injuries using recorded by on-board observers data, the estimated annual mortality and serious injury, the combined annual estimates of mortality and serious injury (Estimated Combined Mortality), the estimated CV of the combined estimates (Estimated CVs) and the mean of the combined estimates (CV in parentheses).

Fishery	Years	Data Type ^a	Observer Coverage ^b	Observed Serious Injury	Observed Mortality	Estimated Serious Injury	Estimated Mortality	Estimated Combined Mortality	Est. CVs	Mean Annual Mortality
Pelagic Longline	2013	Obs. Data Logbook	.09	0	0	0	0	0	NA	0
	2014		.10	0	0	0	0	0	NA	
	2015		.12	0	0	0	0	0	NA	
	2016		.15	0	0	0	0	0	NA	
	2017		.12	0	0	0	0	0	NA	
Northeast Sink Gillnet	2013	Obs. Data Logbook	.11	0	1	0	26	26	0.95	7 (-0.76)
	2014		.18	0	0	0	0	0	NA	
	2015		.14	0	0	0	0	0	NA	
	2016		.10	0	0	0	0	0	NA	
Northeast Bottom Trawl ^c	2013	Obs. Data Logbook	.15	0	0	0	0	0	NA	10.4 (-0.62)
	2014		.17	0	0	0	0	0	NA	
	2015		.19	0	3	0	18.6	18.6	0.65	
	2016		.12	0	4	0	33.5	33.5	0.89	
Mid-Atlantic Bottom Trawl ^c	2013	Obs. Data Logbook	.06	0	0	0	0	0	NA	10.9 (-0.42)
	2014		.08	0	3	0	25	25	0.66	
	2015		.09	0	0	0	0	0	NA	
	2016		.10	0	1	0	7.3	7.3	0.93	
2017	.10	0	3	0	22.1	22.1	0.66			
TOTAL	2013–2017	-	-	-	-	-	-	-	-	28 (0.34)
Fishery	Years	Data Type ^a	Observer Coverage ^b	Observed Serious Injury	Observed Mortality	Estimated Serious Injury	Estimated Mortality	Estimated Combined Mortality	Est. CVs	Mean Annual Mortality
Large Pelagics Longline	2017	Obs. Data Logbook	.11	0	0	0	0	0	NA	8.7 (0.50)
	2018		.10	2	0	17.3	0	17.3	0.73	
	2019		.10	0	0	0	0	0	NA	
	2020		.09	1	0	10.2	0	10.2	0.73	
	2021		.08	0	1	0	15.8	15.8	1.00	

Fishery	Years	Data Type ^a	Observer Coverage ^b	Observed Serious Injury	Observed Mortality	Estimated Serious Injury	Estimated Mortality	Estimated Combined Mortality	Est. CVs	Mean Annual Mortality
Northeast Sink Gillnet ^c	2017	Obs. Data Logbook ok	.12	0	1	0	8	8	.92	2.3 (3.21)
	2018		.11	0	0	0	0	0	0	
	2019		.12	0	0	0	0	0	0	
	2020		.02	0	0	0	1.9	1.9	0.99	
	2021		.11	0	0	0	1.4	1.4	0.99	
Northeast Bottom Trawl ^d	2017	Obs. Data Logbook ok	.12	0	0	0	0	0	NA	2.2 (0.56)
	2018		.12	0	0	0	0	0	NA	
	2019		.16	0	1	0	5.6	5.6	0.92	
	2020		.08	0	0	0	1.9	1.9	0.92	
	2021		.19	0	1	0	3.7	3.7	0.86	
Mid-Atlantic Bottom Trawl ^d	2017	Obs. Data Logbook ok	.14	0	3	0	22.1	22.1	0.66	15.2 (0.56)
	2018		.12	0	1	0	6.3	6.3	0.91	
	2019		.12	0	0	0	0	0	NA	
	2020		.02	0	1	0	9.5	9.5	0.55	
	2021		.04	0	2	0	37.9	37.9	1.03	
TOTAL	2017–2021	=	=	=	=	=	=	=	28 (0.43)	

^a Observer data (Obs. Data) are used to measure bycatch rates, and the data are collected within the Northeast Fisheries Observer Program. Mandatory logbook data were used to measure total effort for the longline fishery. These data are collected at the Southeast Fisheries Science Center (SEFSC).

^b Proportion of sets observed (for Pelagic Longline, in the Atlantic portion of the fishery).

^c Observer data in the Northeast sink gillnet fishery in 2020 and 2021 was not used in the bycatch estimation process, because observer coverage was impacted by the COVID-19 pandemic and was not believed to be representative of the fishery in 2020 and 2021. The numbers of observed mortalities and serious injuries are included in the usual columns for the sake of documentation only. Bycatch estimates for 2020 and 2021 were developed using the observed bycatch rate in 2017-2019 and fishing effort in 2020 and 2021 respectively. The CV for the annual mortality over 2017-2021 was calculated using the estimated CVs from 2017-2019 only.

^d Due to the impact of the COVID-19 pandemic on Northeast and Mid-Atlantic bottom trawl observer coverage, a 3-year average (2017–2019) was used to estimate mortality and serious injury for calendar year 2020. The observed numbers are included in the usual columns for the sake of documentation only. Fishery related bycatch rates for 2013–2017–2019 and 2021 were estimated using an annual stratified ratio-estimator following the methodology described in Chavez-Rosales et al. (2018).

Northeast Sink Gillnet

During 2017–2021~~2013–2017~~, one~~two~~ mortality~~ies~~ was~~were~~ observed (in 2013~~and 2017~~) in the northeast sink gillnet fishery (Hatch and Orphanides 2015, 2016; Orphanides and Hatch 2017; Orphanides 2019, 2020; Orphanides 2020, 2021; Precoda and Orphanides 2022; Precoda 2023). ~~No takes were observed during 2014–2016.~~ There were no observed injuries of common bottlenose dolphins in the Northeast region during 2013–2017–2021 to assess using new serious injury criteria. See Table 32 for bycatch estimates and observed mortality and serious injury for the current five-year period, and Appendix V for historical estimates of annual mortality and serious injury~~bycatch information~~.

Through the Marine Mammal Authorization Program (MMAP) during 2017–2021, there were four self-reported incidental takes (mortalities) of common bottlenose dolphins off New York (during 2017).

Northeast Bottom Trawl

During 2017–2021~~2013–2017~~, two~~seven~~ mortalities were observed in the northeast bottom trawl fishery (Lyssikatos et al. 2020, 2021; Lyssikatos and Chavez-Rosales 2022). There were no observed injuries of common bottlenose dolphins in the northeast region during 2013–2017–2021 to assess using new serious injury criteria. See Table 32 for bycatch estimates and observed mortality and serious injury for the current five-year period, and Appendix V for historical estimates of annual mortality and serious injury~~bycatch information~~.

Through the Marine Mammal Authorization Program (MMAP) during 2017–2021~~2013–2017~~, there was one~~were four~~ self-reported incidental takes (mortality~~ies~~) of a common bottlenose dolphins off Massachusetts~~Rhode Island—two in 2014 (single incident involving two animals) and two in 2016. Fishers were~~ while trawling for Illex and Loligo squid.

Mid-Atlantic Bottom Trawl

During ~~2017–2021~~2013–2017, ~~seven~~four mortalities were observed in the mid-Atlantic bottom trawl fishery (Lyssikatos et al. 2020, 2021; Lyssikatos and Chavez-Rosales 2022). There were no observed injuries of common bottlenose dolphins in the mid-Atlantic region during ~~2013–2017–2021~~ to assess using new serious injury criteria. See Table 32 for bycatch estimates and observed mortality and serious injury for the current five-year period, and Appendix V for historical estimates of annual mortality and serious injury~~bycatch information~~.

~~Through the Marine Mammal Authorization Program (MMAP) during 2013–2017, there were three self-reported incidental takes (mortalities) of common bottlenose dolphins off Rhode Island by fishers targetingsquid/mackerel/butterfish. All three takes occurred during 2015, and two of those occurred in a single trawling incident.~~

Mid-Atlantic Gillnet

~~Through the Marine Mammal Authorization Program (MMAP) during 2017–2021, there was one self-reported incidental take (mortality) of a common bottlenose dolphin off Virginia (during 2019) by a fisherman targeting monkfish.~~

STATUS OF STOCK

~~The common bottlenose dolphin in the western North Atlantic is not listed as threatened or endangered under the Endangered Species Act, and the offshore stock is not considered strategic under the MMPA. Total U.S. fishery-related mortality and serious injury for this stock is less than 10% of the calculated PBR and, therefore, can be considered to be insignificant and approaching the zero mortality and serious injury rate. The status of this stock relative to optimum sustainable population in the U.S. Atlantic EEZ is unknown. There was no statistically significant trend in population size for this species; however, the high level of uncertainty in the estimates limits the ability to detect a statistically significant trend.~~

OTHER FACTORS THAT MAY BE AFFECTING THE STOCK~~Other Mortality~~

Strandings

~~A total of 1,764 common bottlenose dolphins were found stranded along the U.S. East Coast from 2017 through 2021 (NOAA National Marine Mammal Health and Stranding Response Database unpublished data, accessed 13 October 2022 (Southeast Region) and 18 September 2022 (Northeast Region)). Of these, 264 showed evidence of human interactions (e.g., gear entanglement, mutilation, vessel strike). However, none were identified as belonging to the offshore stock. The vast majority of stranded common bottlenose dolphins are assumed to belong to one of the coastal stocks or to bay, sound and estuary stocks. For example, only 19 of 185 *Tursiops* strandings in North Carolina that were genetically tested were assigned to the offshore form (Byrd et al. 2014). Nevertheless, it is possible that some of the stranded common bottlenose dolphins belonged to the offshore stock and that they were among those strandings with evidence of human interactions. Common bottlenose dolphins are among the most frequently stranded small cetaceans along the Atlantic coast. Many of the animals show signs of human interaction (i.e., net marks, mutilation, etc.); however, it is unclear what proportion of these stranded animals is from the offshore stock because most strandings are not identified to morphotype, and when they are, animals of the offshore form are uncommon. For example, only 19 of 185 *Tursiops* strandings in North Carolina were genetically assigned to the offshore form (Byrd et al. 2014).~~

~~An Unusual Mortality Event (UME) of bottlenose dolphins and other cetaceans occurred along the mid-Atlantic coast from New York to Brevard County, Florida, from 1 July 2013 to 1 March 2015. A total of 1,872 stranded common bottlenose dolphins were recovered in the UME area which stretched from New York to Brevard County, Florida. Morbillivirus was determined to be a primary cause of the event (Morris et al. 2015). An assessment of the impacts of the 2013–2015 UME on common bottlenose dolphin stocks in the western North Atlantic is ongoing.~~

Habitat IssuesHABITAT ISSUES

Anthropogenic sound in the world's oceans has been shown to affect marine mammals, with vessel traffic, seismic surveys, and active naval sonars being the main anthropogenic contributors to low- and mid-frequency noise in oceanic waters (e.g., Nowacek et al. 2015; Gomez et al. 2016; NMFS 2018). The long-term and population consequences of these impacts are less well-documented and likely vary by species and other factors. Impacts on marine mammal prey from sound are also possible (Carroll et al. 2017), but the duration and severity of any such prey effects on marine

mammals are unknown.

Offshore wind development in the U.S. Atlantic may also pose a threat to this stock, particularly south of Cape Hatteras where it comes closer to shore. Activities associated with development include geophysical and geotechnical surveys, installation of foundations and cables, and operation, maintenance and decommissioning of facilities (BOEM 2018). The greatest threat from these activities is likely underwater noise, however other potential threats include vessel collision due to increased vessel traffic, benthic habitat loss, entanglement due to increased fishing around structures, marine debris, dredging, and contamination/degradation of habitat (BOEM 2018).

The chronic impacts of contaminants (polychlorinated biphenyls [PCBs] and chlorinated pesticides [DDT, DDE, dieldrin, etc.]) on marine mammal reproduction and health are of concern (e.g., Schwacke et al. 2002; Jepson et al. 2016; Hall et al. 2018), but research on contaminant levels for the offshore stock of bottlenose dolphins is lacking.

Climate-related changes in spatial distribution and abundance, including poleward and depth shifts, have been documented in or predicted for plankton species and commercially important fish stocks (Nye et al. 2009; Pinsky et al. 2013; Poloczanska et al. 2013; Grieve et al. 2017; Morley et al. 2018) and cetacean species (e.g., MacLeod 2009; Sousa et al. 2019). There is uncertainty in how, if at all, the distribution and population size of this species will respond to these changes and how the ecological shifts will affect human impacts to the species. Chavez-Rosales et al. (2022) documented an overall 178 km northeastward spatial distribution shift of the seasonal core habitat of Northwest Atlantic cetaceans that was related to changing habitat/climatic factors. Results varied by season and species. This study used sightings data collected during seasonal aerial and shipboard line transect abundance surveys during 2010 to 2017. During this time frame, the weighted centroid of the offshore common bottlenose dolphin core habitat moved towards the northeast in all seasons, where the farthest was during fall (753 km towards the northeast) and the least was during winter (211 km). There is uncertainty in how, if at all, the changes in distribution and population size of cetacean species may interact with changes in distribution of prey species and how the ecological shifts will affect human impacts to the species.

STATUS OF STOCK

~~—The common bottlenose dolphin in the western North Atlantic is not listed as threatened or endangered under the Endangered Species Act, and the offshore stock is not considered strategic under the MMPA. Total U.S. fishery-related mortality and serious injury for this stock is less than 10% of the calculated PBR and, therefore, can be considered to be insignificant and approaching the zero mortality and serious injury rate. The status of this stock relative to OSP in the U.S. Atlantic EEZ is unknown. There was no statistically significant trend in population size for this species; however, the high level of uncertainty in the estimates limits the ability to detect a statistically significant trend.~~

REFERENCES CITED

- Baird, R.W., E.L. Walters and P.J. Stacey. 1993. Status of the bottlenose dolphin, *Tursiops truncatus*, with special reference to Canada. *Can. Field Nat.* 107(4):466–480.
- Barlow, J., S.L. Swartz, T.C. Eagle and P.R. Wade. 1995. U.S. Marine Mammal Stock Assessments: Guidelines for Preparation, Background, and a Summary of the 1995 Assessments. NOAA Tech. Memo. NMFS-OPR-6. 73 pp. Available from: <https://repository.library.noaa.gov/view/noaa/6219>
- Baron, S.C., A. Martinez, L.P. Garrison and E.O. Keith. 2008. Differences in acoustic signals from Delphinids in the western North Atlantic and northern Gulf of Mexico. *Mar. Mamm. Sci.* 24(1):42–56.
- BOEM (Bureau of Ocean Energy Management). 2018. Summary report: Best management practices workshop for Atlantic offshore wind facilities and marine protected species (2017). U.S. Department of the Interior, Bureau of Ocean Energy Management, Atlantic OCS Region, Washington, D.C. OCS Study BOEM 2018-015. Available from: <https://www.boem.gov/BMP-Workshop-Protected-Species>
- Byrd, B.L., C.A. Harms, A.A. Hohn, W.A. McLellan, G.N. Lovewell, K.T. Moore and K.M. Altman. 2014. Strandings as indicators of marine mammal biodiversity and human interactions off the coast of North Carolina. *Fish. Bull.* 112:1–23.
- Carroll, A.G., R. Przeslawski, A. Duncan, M. Gunning and B. Bruce. 2017. A critical review of the potential impacts of marine seismic surveys on fish & invertebrates. *Mar. Pollut. Bull.* 114:9–24.
- CETAP. 1982. A characterization of marine mammals and turtles in the mid- and north Atlantic areas of the U.S. outer continental shelf. Cetacean and Turtle Assessment Program, University of Rhode Island. Final Report, Contract AA51-C78-48, Bureau of Land Management, Washington, DC. 576 pp.

- Chavez-Rosales, S., M.C. Lyssikatos and J. Hatch. 2018. Estimates of cetacean and pinniped bycatch in Northeast and Mid-Atlantic bottom trawl fisheries, 2012–2016. NOAA Tech. Memo. NMFS-NE-250. <https://repository.library.noaa.gov/view/noaa/22937>
- Chavez-Rosales S., E. Josephson, D. Palka and L. Garrison. 2022. Detection of habitat shifts of cetacean species: a comparison between 2010 and 2017 habitat suitability conditions in the northwest Atlantic Ocean. *Front. Mar. Sci.* 9:877580.
- Costa, A., W. Mcfee, L. Wilcox, F. Archer, and P. Rosel. 2022. The common bottlenose dolphin (*Tursiops truncatus*) ecotypes of the western North Atlantic revisited: An integrative taxonomic investigation supports the presence of distinct species. *Zool. J. Linn. Soc.* 196:1608–1636.
- Curry, B.E. and J. Smith. 1997. Phylogeographic structure of the bottlenose dolphin (*Tursiops truncatus*): stock identification and implications for management. Pages 327-247 in: A.E. Dizon, S.J. Chivers and W.F. Perrin (eds.) *Molecular genetics of marine mammals*. Spec. Publ. 3, Society for Marine Mammalogy.
- DFO. 2017. *DFO Maritimes Region Cetacean Sightings. Version 7* In *OBIS Canada Digital Collections*. Bedford Institute of Oceanography, Dartmouth, NS, Canada. Published by OBIS, Digital <http://www.iobis.org/>. Accessed on 2023-09-05.
- Duffield, D.A., S.H. Ridgway and L.H. Cornell. 1983. Hematology distinguishes coastal and offshore forms of dolphins (*Tursiops*). *Can. J. Zool.* 61:930–933.
- Dunn, C. 2013. Bahamas Marine Mammal Research Organisation Opportunistic Sightings. Data downloaded from OBIS-SEAMAP (<http://seamap.env.duke.edu/dataset/329>) on 2023-09-05.
- Emery, P. 2020. DFO Maritimes Region Cetacean Sightings. Data downloaded from OBIS-SEAMAP (<http://seamap.env.duke.edu/dataset/103152397>) on 2023-09-05 and originated from OBIS (<https://obis.org/dataset/345c1b88-2bab-4403-ad2c-1733c0b0a3dd>)
- Garrison, L.P. 2016. Abundance of marine mammals in waters of the U.S. East Coast during summer 2011. Southeast Fisheries Science Center, Protected Resources and Biodiversity Division, 75 Virginia Beach Dr., Miami, FL 33140. PRBD Contribution # PRBD-2016-08, 21 pp.
- Garrison, L.P. 2020. Abundance of cetaceans along the southeast U.S. east coast from a summer 2016 vessel survey. Southeast Fisheries Science Center, Protected Resources and Biodiversity Division, 75 Virginia Beach Dr., Miami, FL 33140. PRD Contribution # PRD-2020-04, 17 pp.
- Garrison, L.P. and L.A. Dias. 2023. Abundance of marine mammals in waters of the southeastern U.S. Atlantic during summer 2021. SEFSC MMTD Contribution: #MMTD-2023-01. 23 pp. <https://repository.library.noaa.gov/view/noaa/49152>
- Garrison, L.P. and L. Stokes. 2014. Estimated bycatch of marine mammals and sea turtles in the U.S. Atlantic pelagic longline fleet during 2013. NOAA Tech. Memo. NMFS SEFSC 667. 61 pp. Available from: <https://repository.library.noaa.gov/view/noaa/4932>
- Garrison, L.P. and L. Stokes. 2016. Estimated bycatch of marine mammals and sea turtles in the U.S. Atlantic pelagic longline fleet during 2014. NOAA Tech. Memo. NMFS SEFSC 696. 62 pp. Available from: <https://repository.library.noaa.gov/view/noaa/14390>
- Garrison, L.P. and L. Stokes. 2017. Estimated bycatch of marine mammals and sea turtles in the U.S. Atlantic pelagic longline fleet during 2015. NOAA Tech. Memo. NMFS SEFSC 709. 61 pp.
- Garrison, L.P. and L. Stokes. 2019. Estimated bycatch of marine mammals and sea turtles in the U.S. Atlantic pelagic longline fleet during 2016. Southeast Fisheries Science Center, Protected Resources and Biodiversity Division, 75 Virginia Beach Dr., Miami, FL 33140. PRBD Contribution # PRBD 2019 01. 62 pp.
- Garrison, L.P. and L. Stokes. in press. Estimated bycatch of marine mammals and sea turtles in the U.S. Atlantic pelagic longline fleet during 2017. NOAA Tech. Memo. NMFS SEFSC XXX. XX pp.
- Garrison, L.P. and L. Stokes. 2020a. Estimated bycatch of marine mammals and sea turtles in the U.S. Atlantic pelagic longline fleet during 2017. Southeast Fisheries Science Center, Protected Resources and Biodiversity Division, 75 Virginia Beach Dr., Miami, Florida 33140. PRD Contribution # PRD-2020-05. 61 pp.
- Garrison, L.P. and L. Stokes. 2020b. Estimated bycatch of marine mammals and sea turtles in the U.S. Atlantic pelagic longline fleet during 2018. Southeast Fisheries Science Center, Protected Resources and Biodiversity Division, 75 Virginia Beach Dr., Miami, Florida 33140. PRD Contribution # PRD-2020-08. 56 pp.
- Garrison, L.P. and L. Stokes. 2021. Estimated bycatch of marine mammals and sea turtles in the U.S. Atlantic pelagic longline fleet during 2019. NOAA Tech. Memo. NMFS-SEFSC-750. 59 pp.
- Garrison, L.P. and L. Stokes. 2023a. Estimated bycatch of marine mammals and sea turtles in the U.S. Atlantic pelagic longline fleet during 2020. NOAA Tech. Memo. NMFS-SEFSC-764. 66 pp.
- Garrison, L.P. and L. Stokes. 2023b. Estimated bycatch of marine mammals and sea turtles in the U.S. Atlantic pelagic longline fleet during 2021. NOAA Tech. Memo. NMFS-SEFSC-765. 65 pp.

- Garrison, L.P., P.E. Rosel, A.A. Hohn, R. Baird and W. Hoggard. 2003. Abundance of the coastal morphotype of bottlenose dolphin *Tursiops truncatus*, in U.S. continental shelf waters between New Jersey and Florida during winter and summer 2002. NMFS/SEFSC report prepared and reviewed for the Bottlenose Dolphin Take Reduction Team. Available from: Southeast Fisheries Science Center, 75 Virginia Beach Dr., Miami, FL 33149.
- Gomez, C., J.W. Lawson, A.J. Wright, A.D. Buren, D. Tollit and V. Lesage. 2016. A systematic review on the behavioural responses of wild marine mammals to noise: The disparity between science and policy. *Can. J. Zool.* 94:801–819.
- Gowans S. and H. Whitehead. 1995. Distribution and habitat partitioning by small odontocetes in the Gully, a submarine canyon on the Scotian Shelf. *Can. J. Zool.* 73:1599–1608.
- Grieve, B.D., J.A. Hare and V.S. Saba. 2017. Projecting the effects of climate change on *Calanus finmarchicus* distribution within the US Northeast continental shelf. *Sci. Rep.* 7:6264.
- Hall, A.J., B.J. McConnell, L.J. Schwacke, G.M. Ylitalo, R. Williams and T.K. Rowles. 2018. Predicting the effects of polychlorinated biphenyls on cetacean populations through impacts on immunity and calf survival. *Environ. Poll.* 233:407–418.
- [Halpin, P.N., A.J. Read, E. Fujioka, B.D. Best, B. Donnelly, L.J. Hazen, C. Kot, K. Urian, E. LaBrecque, A. Dimatteo, J. Cleary, C. Good, L.B. Crowder and K.D. Hyrenbach. 2009. OBIS-SEAMAP: The world data center for marine mammal, sea bird, and sea turtle distributions. *Oceanography* 22\(2\):104–115. <https://doi.org/10.5670/oceanog.2009.42>.](https://doi.org/10.5670/oceanog.2009.42)
- [Hatch, J. and C. Orphanides. 2015. Estimates of cetacean and pinniped bycatch in the 2013 New England sink and mid Atlantic gillnet fisheries. *Northeast Fish. Sci. Cent. Ref. Doc.* 15-15, 26 pp. Available at: <https://www.fisheries.noaa.gov/resource/publication-database/marine-mammal-mortality-and-serious-injury-reports>](https://www.fisheries.noaa.gov/resource/publication-database/marine-mammal-mortality-and-serious-injury-reports)
- [Hatch, J. and C. Orphanides. 2016. Estimates of cetacean and pinniped bycatch in the 2014 New England sink and mid Atlantic gillnet fisheries. *Northeast Fish. Sci. Cent. Ref. Doc.* 16-05, 22 pp. Available at: <https://www.fisheries.noaa.gov/resource/publication-database/marine-mammal-mortality-and-serious-injury-reports>](https://www.fisheries.noaa.gov/resource/publication-database/marine-mammal-mortality-and-serious-injury-reports)
- Hersh, S.L. and D.A. Duffield. 1990. Distinction between northwest Atlantic offshore and coastal bottlenose dolphins based on hemoglobin profile and morphometry. Pages 129–139 *in*: S. Leatherwood and R.R. Reeves (eds.) *The bottlenose dolphin*. Academic Press, San Diego. 653 pp.
- Hoelzel, A.R., C.W. Potter and P.B. Best. 1998. Genetic differentiation between parapatric ‘nearshore’ and ‘offshore’ populations of the bottlenose dolphin. *Proc. R. Soc. Lond. B* 265:1177–1183.
- Jepson, P.D., R. Deaville, J.L. Barber, A. Aguilar, A. Borrell, S. Murphy, J. Barry, A. Brownlow, J. Barnett, S. Berrow and A.A. Cunningham. 2016. PCB pollution continues to impact populations of orcas and other dolphins in European waters. *Sci. Rep.-U.K.* 6:18573.
- Kenney, R.D. 1990. Bottlenose dolphins off the northeastern United States. Pages 369–386 *in*: S. Leatherwood and R. R. Reeves (eds.) *The bottlenose dolphin* Academic Press, San Diego. 653 pp.
- Laake, J.L. and D.L. Borchers. 2004. Methods for incomplete detection at distance zero. Pages 108–189 *in*: S.T. Buckland, D.R. Andersen, K.P. Burnham, J.L. Laake and L. Thomas (eds.) *Advanced distance sampling*. Oxford University Press, New York. 434 pp.
- [Lawson, J.W. and J-F. Gosselin. 2009. Distribution and preliminary abundance estimates for cetaceans seen during Canada’s Marine Megafauna Survey - a component of the 2007 TNASS. CSAS Research Document 2009/031. <http://www.dfo-mpo.gc.ca/csas/2009/031>](http://www.dfo-mpo.gc.ca/csas/2009/031)
- [Lyssikatos, M.C., S. Chavez-Rosales and J. Hatch. 2020. Estimates of cetacean and pinniped bycatch in Northeast and mid-Atlantic bottom trawl fisheries, 2013–2017. *Northeast Fish. Sci. Cent. Ref. Doc.* 20-04. 11 pp. <https://repository.library.noaa.gov/view/noaa/24249>](https://repository.library.noaa.gov/view/noaa/24249)
- [Lyssikatos, M.C., S. Chavez-Rosales and J. Hatch. 2021. Estimates of cetacean and pinniped bycatch in Northeast and mid-Atlantic bottom trawl fisheries, 2014–2018. *Northeast Fish. Sci. Cent. Ref. Doc.* 21-02. 17 pp. <https://repository.library.noaa.gov/view/noaa/28319>](https://repository.library.noaa.gov/view/noaa/28319)
- [Lyssikatos, M.C. and S. Chavez-Rosales. 2022. Estimates of cetacean and pinniped bycatch in Northeast and mid-Atlantic bottom trawl fisheries, 2015–2019. NOAA Tech. Memo. NMFS-NE-281. 16 pp. <https://repository.library.noaa.gov/view/noaa/39507>](https://repository.library.noaa.gov/view/noaa/39507)
- MacLeod, C.D. 2009. Global climate change, range changes and potential implications for the conservation of marine cetaceans: a review and synthesis. *Endang. Species Res.* 7:125–136.
- Mead, J.G. and C.W. Potter. 1995. Recognizing two populations for the bottlenose dolphin (*Tursiops truncatus*) off the Atlantic coast of North America: Morphologic and ecologic considerations. *International Biological Research Institute Reports* 5:31–43.

- Morley, J.W., R.L. Selden, R.J. Latour, T.L. Frolicher, R.J. Seagraves and M.L. Pinsky. 2018. Projecting shifts in thermal habitat for 686 species on the North American continental shelf. *PLoS ONE* 13(5):e0196127.
- Morris, S.E., J.L. Zelner, D.A. Fauquier, T.K. Rowles, P.E. Rosel, F. Gulland and B.T. Grenfell. 2015. Partially observed epidemics in wildlife hosts: Modelling an outbreak of dolphin morbillivirus in the northwestern Atlantic, June 2013–2014. *J. R. Soc. Interface* 12:20150676.
- NMFS [National Marine Fisheries Service]. 2018. 2018 Revisions to: Technical guidance for assessing the effects of anthropogenic sound on marine mammal hearing (Version 2.0): Underwater thresholds for onset of permanent and temporary threshold shifts. NOAA Tech. Memo. NMFS-OPR-59, 167 pp. [Available from: https://repository.library.noaa.gov/view/noaa/17892](https://repository.library.noaa.gov/view/noaa/17892)
- [Northeast Fisheries Science Center \(NEFSC\) and Southeast Fisheries Science Center \(SEFSC\). 2022. 2021 Annual report of a comprehensive assessment of marine mammal, marine turtle, and seabird abundance and spatial distribution in US waters of the Western North Atlantic Ocean – AMAPPS III. 125 pp. https://repository.library.noaa.gov/view/noaa/41734](https://repository.library.noaa.gov/view/noaa/41734)
- Northeast Fisheries Science Center (NEFSC) and Southeast Fisheries Science Center (SEFSC). 2018. Annual report of a comprehensive assessment of marine mammal, marine turtle, and seabird abundance and spatial distribution in US Waters of the Western North Atlantic Ocean. *Northeast Fish. Sci. Cent. Ref. Doc.* 18-04. 141 pp. [Available at: https://www.fisheries.noaa.gov/resource/publication-database/atlantic-marine-assessment-program-protected-species](https://www.fisheries.noaa.gov/resource/publication-database/atlantic-marine-assessment-program-protected-species).
- Nowacek, D.P., C.W. Clark, D. Mann, P.J.O. Miller, H.C. Rosenbaum, J.S. Golden, M. Jasny, J. Kraska and B.L. Southall. 2015. Marine seismic surveys and ocean noise: time for coordinated and prudent planning. *Front. Ecol. Environ.* 13:378–386.
- Nye, J., J. Link, J. Hare and W. Overholtz. 2009. Changing spatial distribution of fish stocks in relation to climate and population size on the Northeast United States continental shelf. *Mar. Ecol. Prog. Ser.* 393:111–129.
- Orphanides, C.D. 2020. Estimates of cetacean and pinniped bycatch in the 2017 New England sink and mid-Atlantic gillnet fisheries. *Northeast Fish. Sci. Cent. Ref. Doc.* 20-03. 16 pp. [Available at: https://repository.library.noaa.gov/view/noaa/23650](https://repository.library.noaa.gov/view/noaa/23650)<https://www.fisheries.noaa.gov/resource/publication-database/marine-mammal-mortality-and-serious-injury-reports>
- [Orphanides, C.D. 2021. Estimates of cetacean and pinniped bycatch in the 2018 New England sink and mid-Atlantic gillnet fisheries. Northeast Fish. Sci. Cent. Ref. Doc. 21-01. 21 pp. https://repository.library.noaa.gov/view/noaa/31572](https://repository.library.noaa.gov/view/noaa/31572)
- ~~Orphanides, C.D. 2019. Estimates of cetacean and pinniped bycatch in the 2016 New England sink and mid-Atlantic gillnet fisheries. Northeast Fish. Sci. Cent. Ref. Doc. 19-04. 12 pp. Available at: https://www.fisheries.noaa.gov/resource/publication-database/marine-mammal-mortality-and-serious-injury-reports~~
- ~~Orphanides, C.D. and J.M. Hatch. 2017. Estimates of cetacean and pinniped bycatch in the 2015 New England sink and mid-Atlantic gillnet fisheries. Northeast Fish. Sci. Cent. Ref. Doc. 17-18. 21 pp. Available at: https://www.fisheries.noaa.gov/resource/publication-database/marine-mammal-mortality-and-serious-injury-reports~~
- Palka, D. 2020. Cetacean abundance estimates in US northwestern Atlantic Ocean waters from summer 2016 line transect surveys conducted by the Northeast Fisheries Science Center. *Northeast Fish. Sci. Cent. Ref. Doc.* 20-05.
- [Palka, D. 2023. Cetacean abundance in the U.S. Northwestern Atlantic Ocean, summer 2021. US Dept Commer Northeast Fish Sci Cent Ref Doc 23-08. 59 p.](https://www.fisheries.noaa.gov/resource/publication-database/marine-mammal-mortality-and-serious-injury-reports)
- Pinsky, M.L., B. Worm, M.J. Fogarty, J.L. Sarmiento and S.A. Levin. 2013. Marine taxa track local climate velocities, *Science* 341:1239–1242.
- Poloczanska, E.S., C.J. Brown, W.J. Sydeman, W. Kiessling, D.S. Schoeman, P.J. Moore, K. Brander, J.F. Bruno, L.B. Buckley, M.T. Burrows, C.M. Duarte, B.S. Halpern, J. Holding, C.V. Kappel, M.I. O’Connor, J.M. Pandolfi, C. Parmesan, F. Schwing, S.A. Thompson and A.J. Richardson. 2013. Global imprint of climate change on marine life. *Nat. Clim. Change* 3:919–925.
- [Precoda, K. 2023. Estimates of cetacean and pinniped bycatch in the New England sink and mid-Atlantic Gillnet fisheries in 2020 and 2021. Northeast Fish. Sci. Cent. Ref. Doc. 23-10 21pp.](https://www.fisheries.noaa.gov/resource/publication-database/marine-mammal-mortality-and-serious-injury-reports)
- [Precoda, K. and C.D. Orphanides. 2022. Estimates of cetacean and pinniped bycatch in the 2019 New England sink and mid-Atlantic gillnet fisheries. Northeast Fish. Sci. Cent. Ref. Doc. 22-05. 26 pp. https://repository.library.noaa.gov/view/noaa/39407](https://repository.library.noaa.gov/view/noaa/39407)
- Rosel, P.E., L. Hansen and A.A. Hohn. 2009. Restricted dispersal in a continuously distributed marine species: Common bottlenose dolphins *Tursiops truncatus* in coastal waters of the western North Atlantic. *Mol. Ecol.* 18:5030–5045.

- Schwacke, L.H., E.O. Voit, L.J. Hansen, R.S. Wells, G.B. Mitchum, A.A. Hohn and P.A. Fair. 2002. Probabilistic risk assessment of reproductive effects of polychlorinated biphenyls on bottlenose dolphins (*Tursiops truncatus*) from the southeast United States coast. *Env. Toxic. Chem.* 21(12):2752–2764.
- Sousa, A., F. Alves, A. Dinis, J. Bentz, M.J. Cruz and J.P. Nunes. 2019. How vulnerable are cetaceans to climate change? Developing and testing a new index. *Ecol. Indic.* 98:9–18.
- Spalding, M.D., H.E. Fox, G.R. Allen, N. Davidson, Z.A. Ferdaña, M. Finlayson, B.S. Halpern, M.A. Jorge, A. Lombana, S.A. Lourie, K.D. Martin, E. McManus, J. Molnar, C.A. Recchia and J. Robertson. 2007. Marine ecoregions of the world: a bioregionalization of coastal and shelf areas. *BioScience* 57:573–583.
- Thomas, L., J.L. Laake, E. Rexstad, S. Strindberg, F.F.C. Marques, S.T. Buckland, D.L. Borchers, D.R. Anderson, K.P. Burnham, M.L. Burt, S.L. Hedley, J.H. Pollard, J.R.B. Bishop and T.A. Marques. 2009. Distance 6.0. Release 2. [Internet]. University of St. Andrews (UK): Research Unit for Wildlife Population Assessment. Available from: <http://distancesampling.org/Distance/>.
- Torres, L.G., P.E. Rosel, C. D'Agrosa and A.J. Read. 2003. Improving management of overlapping bottlenose dolphin ecotypes through spatial analysis and genetics. *Mar. Mamm. Sci.* 19:502–514.
- Vollmer, N.L. and P.E. Rosel. 2017. Fine-scale population structure of common bottlenose dolphins (*Tursiops truncatus*) in offshore and coastal waters of the US Gulf of Mexico. *Mar. Biol.* 164:160.
- Wade, P.R. and R.P. Angliss 1997. Guidelines for assessing marine mammal stocks: Report of the GAMMS Workshop April 3-5, 1996, Seattle, Washington. NOAA Tech. Memo. NMFS-OPR-12. 93 pp. Available from: <https://repository.library.noaa.gov/view/noaa/15963>
- Wells, R.S., H.L. Rhinehart, P. Cunningham, J. Whaley, M. Baran, C. Koberna and D.P. Costa. 1999. Long distance offshore movements of bottlenose dolphins. *Mar. Mamm. Sci.* 15(4):1098–1114.
- [Williams, R., S. Gero, L. Bejder, J. Calambokidis, S.D. Kraus, D. Lusseau, A.J. Read and J. Robbins. 2011. Underestimating the damage: Interpreting cetacean carcass recoveries in the context of the Deepwater Horizon/BP incident. *Conserv. Lett.* 4:228–233.](#)

HARBOR PORPOISE (*Phocoena phocoena phocoena*): Gulf of Maine/Bay of Fundy Stock

STOCK DEFINITION AND GEOGRAPHIC RANGE

This stock is found in U.S. and Canadian Atlantic waters (Figure 1). The distribution of harbor porpoises has been documented by sighting surveys, satellite telemetry data, passive acoustic monitoring, strandings and takes reported by NMFS observers in the Sea Sampling Programs. During summer (July to September), harbor porpoises are concentrated in the northern Gulf of Maine, southern Bay of Fundy and around the southern tip of Nova Scotia, generally in waters less than 150 m deep (Gaskin 1977; Kraus et al. 1983; Palka 1995), with lower densities in the upper Bay of Fundy and on Georges Bank (Palka 2000). During fall (October–December) and spring (April–June), harbor porpoises are widely dispersed from New Jersey to Maine, with lower densities farther north and south. During winter (January to March), intermediate densities of harbor porpoises can be found in waters off New Jersey to North Carolina, and lower densities are found in waters off New York to New Brunswick, Canada. In non-summer months they have been seen from the coastline to deep waters (>1,800 m; Westgate et al. 1998), although the majority are found over the continental shelf. Passive acoustic monitoring detected harbor porpoises regularly during the period January–May offshore of Maryland (Wingfield et al. 2017). There does not appear to be a temporally coordinated migration or a specific migratory route to and from the Bay of Fundy region. However, during the fall, several satellite-tagged harbor porpoises did favor the waters around the 92-m isobath, which is consistent with observations of high rates of incidental catches in this depth range (Read and Westgate 1997). There were two stranding records from Florida during the 1980s (Smithsonian strandings database) and one in 2003 (NE Regional Office/NMFS strandings and entanglement database).

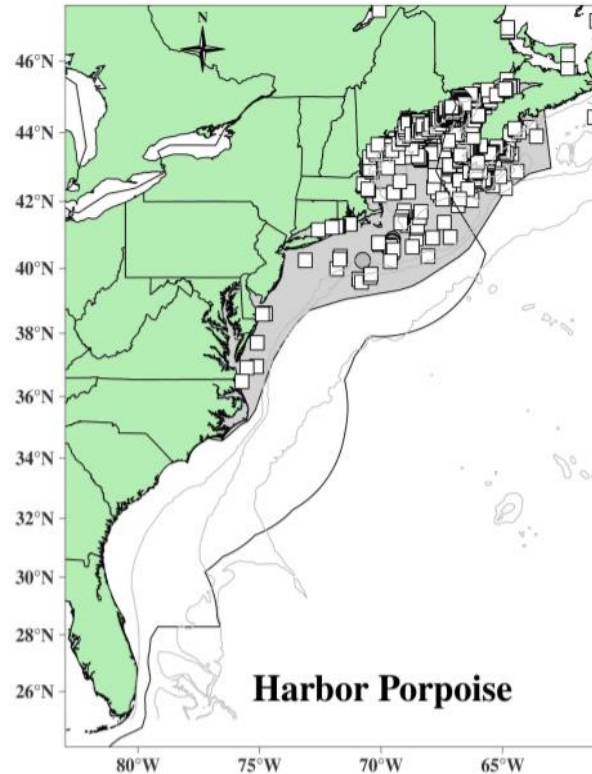

Figure 1. Distribution of harbor porpoises from NEFSC and SEFSC shipboard and aerial surveys during the summers of 1995, 1998, 1999, 2002, 2004, 2006, 2007, 2008, 2010, 2011, 2016, and 2021 and portions of DFO's 2007 TNASS and 2016 NAISS surveys. Circle symbols represent shipboard sightings and squares are aerial sightings. Shaded area represents approximate stock range.

Gaskin (1984, 1992) proposed that there were four separate populations in the western North Atlantic: the Gulf of Maine/Bay of Fundy, Gulf of St. Lawrence, Newfoundland, and Greenland populations. Analyses involving mtDNA (Wang et al. 1996; Rosel et al. 1999a, 1999b), organochlorine contaminants (Westgate et al. 1997; Westgate and Tolley 1999), heavy metals (Johnston 1995), and life history parameters (Read and Hohn 1995) support Gaskin's proposal. Genetic studies using mitochondrial DNA (Rosel et al. 1999a) and contaminant studies using total PCBs (Westgate and Tolley 1999) indicate that the Gulf of Maine/Bay of Fundy females were distinct from females from the other populations in the Northwest Atlantic. Gulf of Maine/Bay of Fundy males were distinct from Newfoundland and Greenland males, but not from Gulf of St. Lawrence males according to studies comparing mtDNA (Palka et al. 1996; Rosel et al. 1999a) and CHLORs, DDTs, PCBs and CHBs (Westgate and Tolley 1999). Nuclear microsatellite markers have also been applied to samples from these four populations, but this analysis failed to detect significant

population sub-division in either sex (Rosel et al. 1999a). These patterns may be indicative of female philopatry coupled with dispersal of males. Both mitochondrial DNA and microsatellite analyses indicate that the Gulf of Maine/Bay of Fundy stock is not the sole contributor to the aggregation of porpoises found off the mid-Atlantic states during winter (Rosel et al. 1999a; Hiltunen 2006). Mixed-stock analyses using twelve microsatellite loci in both Bayesian and likelihood frameworks indicate that the Gulf of Maine/Bay of Fundy is the largest contributor (~60%), followed by Newfoundland (~25%) and then the Gulf of St. Lawrence (~12%), with Greenland making a small contribution (<3%). For Greenland, the lower confidence interval of the likelihood analysis includes zero. For the Bayesian analysis, the lower 2.5% posterior quantiles include zero for both Greenland and the Gulf of St. Lawrence. Intervals that reach zero provide the possibility that these populations contribute no animals to the mid-Atlantic aggregation.

This report follows Gaskin's hypothesis on harbor porpoise stock structure in the western North Atlantic, where the Gulf of Maine and Bay of Fundy harbor porpoises are recognized as a single management stock separate from harbor porpoise populations in the Gulf of St. Lawrence, Newfoundland, and Greenland. It is unlikely that the Gulf of Maine/Bay of Fundy harbor porpoise stock contains multiple demographically independent populations (Rosel et al. 1999a; Hiltunen 2006), but a comparison of samples from the Scotian shelf to the Gulf of Maine has not yet been made.

POPULATION SIZE

The best current abundance estimate of the Gulf of Maine/Bay of Fundy harbor porpoise stock was generated from ~~is~~ the 2021 ~~sum of the 2016~~ NEFSC and SEFSC that covered U.S. and Canadian waters, from Florida to Nova Scotia, Canada and Department of Fisheries and Oceans Canada (DFO) surveys: 85,765 ~~95,543~~ (CV=0.3453; Table 1; Garrison and Dias 2023; Palka 2023). ~~Because the survey areas did not overlap, the estimates from the two surveys were added together and the CVs pooled using a delta method to produce a species abundance estimate for the stock area.~~ A key uncertainty in the population size estimate is the precision and accuracy of the availability bias correction factor that was applied. More information on the spatio-temporal variability of the animals' dive profile is needed. ~~Earlier Abundance Estimates~~

~~— Please see Appendix IV for a summary of abundance estimates, including earlier estimates and survey descriptions. As recommended in the GAMMS II Workshop Report (Wade and Angliss 1997), estimates older than eight years are deemed unreliable for the determination of the current PBR.~~

Recent Surveys and Abundance Estimates

An abundance estimate of 75,079 (CV=0.38) harbor porpoises was generated from a U.S. shipboard and aerial survey conducted during 27 June–28 September 2016 (Table 1; Palka 2020) in a region covering 425,192 km². The aerial portion included 11,782 km of tracklines that were over waters north of New Jersey from the coastline to the 100-m depth contour, throughout the U.S. waters. The shipboard portion included 4,351 km of tracklines that were in waters offshore of central Virginia to Massachusetts (waters that were deeper than the 100-m depth contour out to beyond the outer limit of the U.S. EEZ). Both sighting platforms used a two-team data collection procedure, which allows estimation of abundance to correct for perception bias of the detected species (Laake and Borchers 2004). The estimates were also corrected for availability bias.

An abundance estimate of 20,464 (CV=0.39) harbor porpoises from the Canadian Bay of Fundy/Scotian shelf region was generated from an aerial survey conducted by the Department of Fisheries and Oceans, Canada (DFO). The entire survey covered Atlantic Canadian shelf and shelf break waters extending from the northern tip of Labrador to the U.S border off southern Nova Scotia in August and September of 2016 (Lawson and Gosselin 2018). A total of 29,123 km were flown over the Gulf of St. Lawrence/Bay of Fundy/Scotian Shelf strata using two Cessna Skymaster 337s and 21,037 km were flown over the Newfound/Labrador strata using a DeHavilland Twin Otter. The harbor porpoise estimate was derived from the Skymaster data using single team multi-covariate distance sampling with left truncation (to accommodate the obscured area under the plane) where size-bias was also investigated. The Otter-based perception bias correction, which used double platform mark-recapture methods, was applied. An availability bias correction factor, which was based on published records of the cetaceans' surface intervals, was also applied.

A more recent abundance estimate of 85,765 (CV=0.53) harbor porpoises was generated from an aerial survey conducted in U.S. and Canadian waters of the western North Atlantic during the summer of 2021 (Table 1; Garrison and Dias 2023; Palka 2023). The aerial survey was conducted during summer in waters north of 38°N in the Gulf of Maine to the lower Bay of Fundy and consisted of 5,217 km of on-effort primary tracklines. In addition, two vessel surveys were conducted concurrently covering waters from the Gulf of Maine to Florida with 5,659 km of on-effort

track lines. No harbor porpoises were detected during the vessel surveys. All three surveys utilized two visual teams and an independent observer approach to estimate detection probability on the trackline (Laake and Borchers 2004). Mark-recapture distance sampling was used to estimate abundance that was then corrected for availability bias (animals missed due to dive patterns). These surveys missed a small portion of the Gulf of Maine/Bay of Fundy habitat that is on the western part of the Scotian Shelf (about 10% of the known habitat).

Table 1. Summary of recent abundance estimates for the Gulf of Maine/Bay of Fundy harbor porpoise (*Phocoena phocoena*) by month, year, and area covered during each abundance survey and the resulting abundance estimate (N_{est}) and coefficient of variation (CV). The estimate considered best is in bold font.

Month/Year	Area	N_{est}	CV
Jun–Sep 2016	Central Virginia to Maine	75,079	0.38
Aug–Sep 2016	Gulf of St. Lawrence/Bay of Fundy/Scotian Shelf	20,464	0.39
Jun–Sep 2016	Central Virginia to Gulf of St. Lawrence/Bay of Fundy/Scotian Shelf (COMBINED)	95,543	0.31
<u>Jun–Aug 2021</u>	<u>New Jersey to lower Bay of Fundy</u>	<u>85,765</u>	<u>0.53</u>
<u>Jun–Aug 2021</u>	<u>Central Florida to New Jersey</u>	<u>0</u>	<u>=</u>
<u>Jun–Aug 2021</u>	<u>Central Florida to lower Bay of Fundy (COMBINED)</u>	<u>85,765</u>	<u>0.53</u>

Minimum Population Estimate

The minimum population estimate is the lower limit of the two-tailed 60% confidence interval of the log-normal distributed best abundance estimate. This is equivalent to the 20th percentile of the log-normal distribution as specified by Wade and Angliss (1997). The best estimate of abundance for the Gulf of Maine/Bay of Fundy harbor porpoises is 85,765~~95,543~~ (CV=0.53~~0.31~~). The minimum population estimate for the Gulf of Maine/Bay of Fundy harbor porpoise is 56,420~~74,034~~ (Table 2).

Current Population Trend

A trend analysis has not been conducted for this stock. The statistical power to detect a trend in abundance for this stock is poor due to the relatively imprecise abundance estimates and long survey interval. For example, the power to detect a precipitous decline in abundance (i.e., 50% decrease in 15 years) with estimates of low precision (e.g., CV>0.30) remains below 80% (alpha=0.30) unless surveys are conducted on an annual basis (Taylor et al. 2007).

CURRENT AND MAXIMUM NET PRODUCTIVITY RATES

Several attempts have been made to estimate potential population growth rates. Barlow and Boveng (1991), who used a re-scaled human life table, estimated the upper bound of the annual potential growth rate to be 9.4%. Woodley and Read (1991) used a re-scaled Himalayan tahr life table to estimate a likely annual growth rate of 4%. In an attempt to estimate a potential population growth rate that incorporates many of the uncertainties in survivorship and reproduction, Caswell et al. (1998) used a Monte Carlo method to calculate a probability distribution of growth rates. The median potential annual rate of increase was approximately 10%, with a 90% confidence interval of 3–15%. This analysis underscored the considerable uncertainty that exists regarding the potential rate of increase in this population. Moore and Read (2008) conducted a Bayesian population modeling analysis to estimate the potential population growth of harbor porpoise in the absence of bycatch mortality. Their method used fertility data, in combination with age-at-death data from stranded animals and animals taken in gillnets, and was applied under two scenarios to correct for possible data bias associated with observed bycatch of calves. Demographic parameter estimates were ‘model averaged’ across these scenarios. The Bayesian posterior median estimate for potential natural growth rate was 0.046. This last, most recent, value will be the one used for the purpose of this assessment.

Key uncertainties in the estimate of the maximum net productivity rate for this stock were discussed in Moore and Read (2008), which included the assumption that the age structure is stable, and the lack of data to estimate the probability of survivorship to maximum age. The authors considered the effects of these uncertainties on the estimated potential natural growth rate to be minimal.

POTENTIAL BIOLOGICAL REMOVAL

Potential Biological Removal (PBR) is the product of minimum population size, one-half the maximum productivity rate, and a recovery factor (MMPA Sec. 3. 16 U.S.C. 1362; Wade and Angliss 1997). The minimum population size is 56,420~~74,034~~. The maximum productivity rate for this stock is 0.046. The recovery factor is 0.5 because stock’s status relative to Optimum Sustainable Population (OSP) is unknown and the CV of the average mortality estimate is less than 0.3 (Wade and Angliss 1997). PBR for the Gulf of Maine/Bay of Fundy harbor porpoise in U.S. and Canadian waters to Nova Scotia is 649~~851~~ (Table 2).

Table 2. Best and minimum abundance estimates for the Gulf of Maine/Bay of Fundy harbor porpoise (*Phocoena phocoena*) with Maximum Productivity Rate (R_{max}), Recovery Factor (F_r) and PBR.

N_{est}	CV	N_{min}	F_r	R_{max}	PBR
85,765-95,543	0.530-0.31	56,420-74,034	0.5	0.046	649-851

ANNUAL HUMAN-CAUSED MORTALITY AND SERIOUS INJURY

The total annual estimated average human-caused mortality and serious injury is 145-163 harbor porpoises per year (CV=0.18-13) from U.S. fisheries using observer data and an annual average of 0.2-1.6 animals from non-fishery stranding records (Table 3). Canadian bycatch information is not available.

Table 3. Total annual estimated average human-caused mortality and serious injury for the Gulf of Maine/Bay of Fundy harbor porpoise (*Phocoena phocoena phocoena*) in U.S. waters.

Years	Source	Annual Avg.	CV
2015-2021	U.S. commercial fisheries using observer data	145-163	0.18-13
2017-2021	Non-fishery human caused stranding mortalities	0-0.2	-
2017-2021	Research takes	0.2	-
TOTAL		164-145.4	-

A key uncertainty is the potential that the observer coverage in the Mid-Atlantic gillnet fishery may not be representative of the fishery during all times and places, since the observer coverage was relatively low (0.012-0.130) for some times and areas, especially during the COVID-19 pandemic (2020-2022) (0.02-0.10). The effect of this is unknown. Another key uncertainty is that mortalities and serious injuries in Canadian waters are largely unquantified. There are no major known sources of unquantifiable human-caused mortality or serious injury for the U.S. waters within the Gulf of Maine/Bay of Fundy harbor porpoise stock's habitat.

United States

Northeast Sink Gillnet

Harbor porpoise bycatch in the northern Gulf of Maine occurs primarily from June to September, while in the southern Gulf of Maine and south of New England, bycatch occurs from January to May and September to December. Annual bycatch is estimated using ratio estimator techniques that account for the use of pingers (Orphanides and Hatch 2017; Orphanides 2019, 2020, 2021; Precoda and Orphanides 2022, Precoda 2023). See Table 4 for bycatch estimates and observed mortality and serious injury for the current 5-year period, and Appendix V for historical bycatch information.

Northeast Bottom Trawl

Since 1989, harbor porpoise mortalities have been observed in the northeast bottom trawl fishery, but many of these mortalities were not attributable to this fishery because decomposed animals are presumed to have been dead prior to being taken by the trawl. Those infrequently caught freshly dead harbor porpoises have been caught during January to April on Georges Bank or in the southern Gulf of Maine. Fishery-related bycatch rates were estimated using an annual stratified ratio-estimator (Lyssikatos and Chavez-Rosales 2022). See Table 4 for bycatch estimates and observed mortality and serious injury for the current 5-year period, and Appendix V for historical bycatch information.

Mid-Atlantic Gillnet

Harbor porpoise bycatch in Mid-Atlantic waters occurs primarily from December to May in waters off New Jersey and less frequently in other waters ranging farther south, from New Jersey to North Carolina. Annual bycatch is estimated using ratio estimator techniques (Orphanides and Hatch 2017; Orphanides 2019, 2020, 2021; Precoda and Orphanides 2022, Precoda 2023). See Table 4 for bycatch estimates and observed mortality and serious injury for the

current 5-year period, and Appendix V for historical bycatch information.

Research Takes

One harbor porpoise was incidentally killed during research conducted during the NEFSC 2021 Bottom Trawl survey. Canada

Within the habitat of the Gulf of Maine/Bay of Fundy population, nNo current bycatch estimates exist, but harbor porpoise interactions hadve been documented in the Bay of Fundy sink gillnet fishery and in herring weirs between the years 1998–2001 in the lower Bay of Fundy demersal gillnet fishery (Trippel and Shepherd 2004). That fishery has declined since 2001 and it is assumed current bycatch is very small, if any (H. Stone, Department of Fisheries and Oceans Canada, pers. comm.).

Table 4. From observer program data, summary of the incidental mortality of Gulf of Maine/Bay of Fundy harbor porpoise (*Phocoena phocoena phocoena*) by U.S. commercial fishery including the years sampled, the type of data used, the annual observer coverage, the mortalities and serious injuries recorded by on-board observers, the estimated annual serious injury and mortality, the estimated CV of the annual mortality, and the mean annual combined mortality with its CV.

Fishery	Years	Data Type ^a	Observer Coverage ^b	Obs. Serious Injury ^c	Obs. Mortality	Est. Serious Injury ^c	Est. Mortality	Est. Combined Mortality	Est. CVs	Mean Combined Annual Mortality
Northeast Sink Gillnet	2015	Obs. Data, Trip Logbook, Allocated Dealer Data	0.14	0	23	0	177	177	0.28	131.445 (0.190.14)
	2016		0.10	0	11	0	125	125	0.34	
	2017		0.12	1	18	7	129	136	0.28	
	2018		0.11	0	9	0	92	92	0.52	
	2019		0.12	0	33	0	195	195	0.22	
	2020		0.02	0	10	2	119	121	0.22	
2021	0.11	0	25	2	109	111	0.19	3		
Mid-Atlantic Gillnet	2015	Obs. Data, Weighout	0.06	0	2	0	33	33	1.16	10.6 (0.5668)
	2016		0.08	0	2	0	23	23	0.64	
	2017		0.09	0	1	0	9.1	9.1	0.95	
	2018		0.09	0	0	0	0	0	0	
	2019		0.13	0	2	0	13	13	0.51	
	2020		0.03	0	2	0	16	16	0.63	
2021	0.01	0	0	0	10	10	0.65			
Northeast Bottom Trawl	2015	Obs. Data, Weighout	0.19	0	0	0	0	0	0	3.92.2 (0.4463)
	2016		0.12	0	0	0	0	0	0	
	2017		0.12	0	0	0	0	0	0	
	2018		0.12	0	0	0	0	0	0	
	2019		0.16	0	2	0	11	11	0.63	
	2020		0.08	0	0	0	3.6	3.6	0.63	
2021	0.19	0	1	0	5.0	5.0	0.92			
TOTAL										145.63 (0.1843)

a. Observer data (Obs. Data) are used to measure bycatch rates and the data are collected within the Northeast Fisheries Observer Program. NEFSC collects Weighout (Weighout) landings data that are used as a measure of total effort for the U.S. gillnet fisheries. Mandatory vessel trip report (VTR; Trip Logbook) data are used to determine the spatial distribution of fishing effort in the Northeast sink gillnet fishery.

b. Observer coverage for the U.S. Northeast and mid-Atlantic coastal gillnet fisheries is based on tons of fish landed. Northeast bottom trawl fishery coverages are ratios based on trips.

c. Serious injuries were evaluated for the 2015~~7~~–2021~~9~~ period and include both at-sea monitor and traditional observer data (Josephson and Lyssikatos 2023; Josephson et al. 2022).

Canada

Within the habitat of the Gulf of Maine/Bay of Fundy population, nNo current bycatch estimates exist, but harbor porpoise interactions hadve been documented in the Bay of Fundy sink gillnet fishery and in herring weirs between the years 1998–2001 in the lower Bay of Fundy demersal gillnet fishery (Trippel and Shepherd 2004). That fishery has declined since 2001 and it is assumed current bycatch is very small, if any (H. Stone, Department of Fisheries and Oceans Canada, pers. comm.).

STATUS OF STOCK

Harbor porpoise in the Gulf of Maine/Bay of Fundy stock are not listed as threatened or endangered under the Endangered Species Act, and this stock is not considered strategic under the MMPA. The total U.S. fishery-related

mortality and serious injury for this stock is not less than 10% of the calculated PBR for U.S. waters and, therefore, cannot be considered to be insignificant and approaching zero mortality and serious injury rate. The status of harbor porpoises, relative to OSP, in the U.S. Atlantic EEZ is unknown. Population trends for this species have not been investigated.

OTHER FACTORS THAT MAY BE AFFECTING THE STOCK

Strandings

Other Mortality

United States

Recent harbor porpoise strandings on the U.S. Atlantic coast are documented in Table 5 (NOAA National Marine Mammal Health and Stranding Response Database unpublished data, accessed 197 October November 20220). Of the 305 U.S. 417 stranding mortalities reported during this time period, 187 were coded as having signs of human interaction. Of these, 23 were deemed fishery interactions (assumed to be subsumed in the extrapolated fishery bycatch estimates) and 1 was attributed to a vessel strike. Most of the remaining Human Interaction (HI) cases were harassment, unlikely to have contributed to the stranding or post-mortem interactions. However, in only 13 cases were the non-fishery human interactions was likely to have been a contributing factors in the animal's mortality.

Stranding data underestimate the extent of mortality and serious injury because all of the marine mammals that die or are seriously injured may not wash ashore, nor will all of those that do wash ashore necessarily show signs of entanglement or other fishery interaction. Finally, the level of technical expertise among stranding network personnel varies widely as does the ability to recognize signs of fishery interaction.

Table 5. Harbor porpoise (*Phocoena phocoena phocoena*) reported strandings along the U.S. and Canadian Atlantic coast, 2015–2021.

Area	2015	2016	2017	2018	2019	Total
Maine ^{h,a,b,e,f}	2	5	8	8	9	3040
New Hampshire	0	1	2	0	3	413
Massachusetts ^{a,b,d,e,h,f}	18	8	29	13	14	136137
Rhode Island ^{ab,d,f}	2	2	0	0	0	62
Connecticut	0	0	0	0	0	41
New York ^{a,d}	3	1	12	6	0	3433
New Jersey ^{a,e,d}	2	5	14	5	1	3231
Delaware	0	0	6	0	1	910
Maryland	0	0	2	1	0	89
Virginia ^e	3	2	5	0	0	4712
North Carolina ^b	14	1	1	0	0	3217
TOTAL U.S.	44	25	79	33	28	313305
Nova Scotia/Prince Edward Island ^{ef}	13	16	22	32	37	101141
Newfoundland and New Brunswick ^{d,g}	2	0	0	0	0	31
GRAND TOTAL	59	41	101	65	65	417447

a. In 2016, one animal in Maine and one animal in New Jersey were responded to and released alive. Ten animals were released alive in 2017, 6 of them in Massachusetts, 2 in Maine and 2 in New York.

b. Two HI cases in 2015: 1 in Rhode Island and 1 in North Carolina

c. Two HI cases in 2016: 1 in New Jersey and 1 in Virginia. The Virginia case was coded as a fishery interaction, and the New Jersey case was alive animal relocation.

d. Seven HI cases in 2017: 2 in Maine were released alive and another was a neonate with an infected laceration that required euthanization. One dead HI animal in Massachusetts was coded as a fishery interaction and another HI animal was released alive. One HI

animal in New York was released alive and one dead animal in New Jersey had evidence of vessel interaction.

b.e. Two HI cases in 2018; both in Massachusetts. One was coded as a fishery interaction.

c.f. Data supplied by Nova Scotia Marine Animal Response Society (pers. comm.). [One of the 2015 animals a suspected fishery interaction.](#)

d.g. See Ledwell and Huntington ([2015–2017](#), 2018, 2019, 2020, [2021a](#), [2021b](#)).

e.h. Three Massachusetts stranding mortalities in 2019 were classified as non-fishery human interaction.

f. [Four HI cases in 2020, all of them due to activities by the public post-stranding. In 3 of these cases, the animal was released alive.](#)

Canada

Whales and dolphins stranded on the coast of Nova Scotia, New Brunswick and Prince Edward Island are recorded by the Marine Animal Response Society and the Nova Scotia Stranding Network. See Table 3 for details.

Harbor porpoises stranded on the coasts of Newfoundland and Labrador are reported by the Newfoundland and Labrador Whale Release and Strandings Program (Ledwell and Huntington [2015](#), [2017](#), 2018, 2019, 2020, [2021a](#), [2021b](#); Table 5).

Habitat Issues ~~ABITAT ISSUES~~

In U.S. waters, harbor porpoise are mostly found in nearshore areas and inland waters, including bays, tidal areas, and river mouths. As a result, in addition to fishery bycatch, harbor porpoise are vulnerable to contaminants, such as PCBs (Hall et al. 2006), ship traffic (Oakley et al. 2017; Terhune 2015) and physical modifications resulting from urban and industrial development activities such as construction of docks and other over-water structures, dredging (Todd et al. 2015), installation of offshore windfarms (Carstensen et al. 2006; Brandt et al. 2011; Teilmann and Carstensen 2012; Dähne et al. 2013; Benjamins et al. 2017), seismic surveys and other sources of anthropogenic noise (Lucke et al. 2009).

Climate-related changes in spatial distribution and abundance, including poleward and depth shifts, have been documented in and predicted for a range of plankton species and commercially important fish stocks (Nye et al. 2009; Head et al. 2010; Pinsky et al. 2013; Poloczanska et al. 2013; Hare et al. 2016; Grieve et al. 2017; Morley et al. 2018) and cetacean species (e.g., MacLeod 2009; Sousa et al. 2019). [Chavez-Rosales et al. \(2022\) documented an overall 178 km northeastward spatial distribution shift of the seasonal core habitat of Northwest Atlantic cetaceans that was related to changing habitat/climatic factors. Results varied by season and species. This study used sightings data collected during seasonal aerial and shipboard line transect abundance surveys during 2010 to 2017. During this time frame, the weighted centroid of harbor porpoise core habitat moved farthest during winter \(397 km towards the northeast\) and less than 20 km in the other seasons.](#) There is uncertainty in how, if at all, the [changes in distribution and population size of cetacean this-species may will respond to these-interact with changes in distribution of prey species](#) and how the ecological shifts will affect human impacts to the species. **STATUS OF STOCK**

~~— Harbor porpoise in the Gulf of Maine/Bay of Fundy stock are not listed as threatened or endangered under the Endangered Species Act, and this stock is not considered strategic under the MMPA. The total U.S. fishery-related mortality and serious injury for this stock is not less than 10% of the calculated PBR and, therefore, cannot be considered to be insignificant and approaching zero mortality and serious injury rate. The status of harbor porpoises, relative to OSP, in the U.S. Atlantic EEZ is unknown. Population trends for this species have not been investigated.~~

REFERENCES CITED

- Barlow, J. and P. Boveng. 1991. Modeling age-specific mortality for marine mammal populations. *Mar. Mamm. Sci.* 7: 50–65.
- Benjamins, S., N. van Geel, G. Hastie, J. Elliott and B. Wilson. 2017. Harbour porpoise distribution can vary at small spatiotemporal scales in energetic habitats. *Deep-Sea Res. II*. <http://dx.doi.org/10.1016/j.dsr2.2016.07.002i>
- Brandt M.J., A. Diederichs, K. Betke and G. Nehls. 2011. Responses of harbour porpoises to pile driving at the Horns Rev II offshore wind farm in the Danish North Sea. *Mar Ecol Prog Ser* 421:205–216. <https://doi.org/10.3354/meps08888>
- Carstensen J., O.D. Henriksen and J. Teilmann. 2006. Impacts of offshore wind farm construction on harbour porpoises: Acoustic monitoring of echolocation activity using porpoise detectors (T-PODs). *Mar Ecol Prog Ser.* 321:295–308.
- Caswell, H., S. Brault, A.J. Read and T.D. Smith. 1998. Harbor porpoise and fisheries: An uncertainty analysis of incidental mortality. *Ecol. Appl.* 8(4): 1226–1238.

- [Chavez-Rosales S., E. Josephson, D. Palka and L. Garrison. 2022. Detection of habitat shifts of cetacean species: a comparison between 2010 and 2017 habitat suitability conditions in the northwest Atlantic Ocean. *Front. Mar. Sci.* 9:877580. doi: 10.3389/fmars.2022.877580](#)
- Dähne, M., A. Gilles, K. Lucke, V. Peschko, S. Adler, K. Krugel, J. Sundermeyer and U. Siebert. 2013. Effects of pile-driving on harbour porpoises (*Phocoena phocoena*) at the first offshore wind farm in Germany. *Environ. Res. Lett.* 8: 1–15.
- [Garrison, L.P. and L.A. Dias. 2023. Abundance of marine mammals in waters of the southeastern U.S. Atlantic during summer 2021. SEFSC MMTD Contribution: #MMTD-2023-01. 23 pp. <https://repository.library.noaa.gov/view/noaa/49152>](#)
- Gaskin, D.E. 1977. Harbour porpoise, *Phocoena phocoena* (L.), in the western approaches to the Bay of Fundy 1969–75. *Rep. Int. Whal. Comm.* 27:487–492.
- Gaskin, D.E. 1984. The harbor porpoise *Phocoena phocoena* (L.): Regional populations, status, and information on direct and indirect catches. *Rep. Int. Whal. Comm.* 34: 569–586.
- Gaskin, D.E. 1992. The status of the harbour porpoise. *Can. Field-Nat.* 106:36–54.
- Grieve, B.D., J.A. Hare and V.S. Saba. 2017. Projecting the effects of climate change on *Calanus finmarchicus* distribution within the US Northeast continental shelf. *Sci. Rep.* 7:6264.
- Hall, A.J., K. Hugunin, R. Deaville, R.J. Law, C.R. Allchin and P.D. Jepson. 2006. The risk of infection from polychlorinated biphenyl exposure in the harbor porpoise (*Phocoena phocoena*): A case-control approach. *Environmental Health Perspectives* 114(5):704–711.
- Hare, J.A., W.E. Morrison, M.W. Nelson, M.M. Stachura, E.J. Teeters, R.B. Griffis, M.A. Alexander, J.D. Scott, L. Alade, R.J. Bell, A.S. Chute, K.L. Curti, T.H. Curtis, D. Kurcheis, J.F. Kocik, S.M. Lucey, C.T. McCandless, L.M. Milke, D.E. Richardson, E. Robillard, H.J. Walsh, M.C. McManus, K.E. Maranick and C.A. Griswold. 2016. A vulnerability assessment of fish and invertebrates to climate change on the Northeast U.S. continental shelf. *PLoS ONE*. 11 (2016) e0146756. <https://doi.org/10.1371/journal.pone.0146756.s014>
- Head, E.J.H. and P. Pepin. 2010. Spatial and inter-decadal variability in plankton abundance and composition in the Northwest Atlantic (1958–2006). *J. Plankton Res.* 32:1633–1648.
- Hiltunen, K.H. 2006. Mixed-stock analysis of harbor porpoises (*Phocoena phocoena*) along the U.S. mid-Atlantic coast using microsatellite DNA markers. M.Sc. Thesis. The College of Charleston, Charleston, SC. 92pp.
- Johnston, D.W. 1995. Spatial and temporal differences in heavy metal concentrations in the tissues of harbour porpoises (*Phocoena phocoena* L.) from the western North Atlantic. M.Sc. Thesis. University of Guelph, Guelph, Ontario, Canada. 152pp.
- Josephson, E., ~~F. Wenzel~~ and M.C. Lyssikatos. ~~2023in review~~2022. Serious injury determinations for small cetaceans and pinnipeds caught in commercial fisheries off the northeast U.S. coast, 20175–202019. *Northeast Fish. Sci. Cent. Ref. Doc.* ~~23-11 36pp.~~22-03-26pp.
- Kraus, S.D., J.H. Prescott and G.S. Stone. 1983. Harbor porpoise, *Phocoena phocoena*, in the U.S. coastal waters off the Gulf of Maine: A survey to determine seasonal distribution and abundance. NMFS. NA82FAC00027 22pp.
- Kraus, S.D., A.J. Read, A. Solow, K. Baldwin, T. Spradlin, E. Anderson and J. Williamson. 1997. Acoustic alarms reduce porpoise mortality. *Nature* 388(6642): 525.
- Laake, J.L. and D.L. Borchers. 2004. Methods for incomplete detection at distance zero. Pages 108-189 *in*: *Advanced distance sampling*. S. T. Buckland, D. R. Andersen, K. P. Burnham, J. L. Laake and L. Thomas (eds). Oxford University Press, New York.
- Lawson J. and J-F. Gosselin. 2018. Estimates of cetacean abundance from the 2016 NAISS aerial surveys of eastern Canadian waters, with a comparison to estimates from the 2007 TNASS. NAMMCO SC/25/AE/09. ~~Ledwell, W. and J. Huntington. 2015. Incidental entrapments and entanglements of cetaceans and leatherback sea turtles, strandings, ice entrapments reported to the Whale Release and Strandings Group in Newfoundland and Labrador and a summary of the Whale Release and Strandings program during 2015. Report to the Department of Fisheries and Oceans Canada, St. John's, Newfoundland, Canada. 22pp.~~
- ~~Ledwell, W. and J. Huntington. 2017. Incidental entrapments and entanglements of cetaceans and leatherback sea turtles and strandings and harassments reported to the Whale Release and Strandings Group in Newfoundland and Labrador and a summary of the Whale Release and Strandings program during 2016. Report to the Department of Fisheries and Oceans Canada, St. John's, Newfoundland, Canada. 23pp.~~
- Ledwell, W. and J. Huntington. 2018. Incidental entrapments and entanglements of cetaceans and leatherback sea turtles, strandings, ice entrapments reported to the Whale Release and Strandings Group in Newfoundland and Labrador and a summary of the Whale Release and Strandings program during 2017. Report to the Department of Fisheries and Oceans Canada, St. John's, Newfoundland, Canada. 24pp.

- Ledwell, W. and J. Huntington. 2019. Incidental entrapments and entanglements of cetaceans and leatherback sea turtles, strandings, ice entrapments reported to the Whale Release and Strandings Group in Newfoundland and Labrador and a summary of the Whale Release and Strandings program during 2018. Report to the Department of Fisheries and Oceans Canada, St. John's, Newfoundland, Canada. 24pp.
- Ledwell, W., J. Huntington, E. Sacrey and C. Landry. 2020. Entanglements in Fishing Gear and Strandings reported to the Whale Release and Strandings Group in Newfoundland and Labrador and a summary of the Whale Release and Strandings Program during 2019. Report to the Department of Fisheries and Oceans Canada, St. John's, Newfoundland, Canada. 24pp.
- Ledwell, W., J. Huntington, N. Ledwell and C. Landry. 2021a. Entanglements in fishing gear reported to the Whale Release and Strandings Group in Newfoundland and Labrador and a summary of the Whale Release and Strandings program during 2020. Report to the Department of Fisheries and Oceans Canada, St. John's, Newfoundland, Canada. 21pp. Available at <https://zenodo.org/record/5911328#.Y4jVuX3MI2w>.
- Ledwell, W., J. Huntington, C. Landry, N. Ledwell and J. Hanlon. 2021b. Entanglements in fishing gear reported to the Whale Release and Strandings Group in Newfoundland and Labrador and a summary of the Whale Release and Strandings program during 2021. Report to the Department of Fisheries and Oceans Canada, St. John's, Newfoundland, Canada. 21pp. Available at <https://zenodo.org/record/5914689#.Y4ja1H3MKUk>
- Lucke, K., U. Siebert, P.A. Lepper and M-A. Blanchet. 2009. Temporary shift in masking hearing thresholds in a harbor porpoise (*Phocoena phocoena*) after exposure to seismic airgun stimuli. J. Acoust. Soc. Am. 125(6):4060–4070.
- Lyssikatos, M. S. Chavez-Rosales. 2022. Estimation of cetacean and pinniped bycatch in northeast and mid-Atlantic bottom trawl fisheries, 2015–2019. NOAA Tech. Memo. NMFS-NE-281.
- MacLeod, C.D. 2009. Global climate change, range changes and potential implications for the conservation of marine cetaceans: A review and synthesis. Endang. Species Res. 7:125–136.
- Moore, J.E. and A.J. Read. 2008. A Bayesian uncertainty analysis of cetacean demography and bycatch mortality using age-at-death data. Ecol. Appl. 18(8):1914–1931.
- Morley, J.W., R.L. Selden, R.J. Latour, T.L. Frolicher, R.J. Seagraves and M.L. Pinsky. 2018. Projecting shifts in thermal habitat for 686 species on the North American continental shelf. PLoS ONE 13(5):e0196127.
- NMFS [National Marine Fisheries Service]. 1992. Harbor porpoise in Eastern North America: Status and Research Needs. Results of a scientific workshop held May 5–8, 1992 at NEFSC, Woods Hole, MA, USA. Northeast Fish. Sci. Cent. Ref. Doc., 92-06. National Marine Fisheries Service. 28pp.
- Nye, J., J. Link, J. Hare and W. Overholtz. 2009. Changing spatial distribution of fish stocks in relation to climate and population size on the Northeast United States continental shelf. Mar. Ecol. Prog. Ser. 393:111–129.
- Oakley, J.A., A.T. Williams and T. Thomas. 2017. Reactions of harbor porpoise (*Phocoena phocoena*) to vessel traffic in the coastal waters of South West Wales, UK. Ocean & Coastal Management 138:158–169.
- ~~Orphanides, C.D. 2019. Estimates of cetacean and pinniped bycatch during 2016 in the New England and Mid-Atlantic Sink Gillnet fisheries. Northeast Fish Sci Cent Ref Doc 19-04; 12pp. <https://www.fisheries.noaa.gov/resource/publication-database/marine-mammal-mortality-and-serious-injury-reports>~~
- Orphanides, C.D. 2020. Estimates of cetacean and pinniped bycatch during 2017 in the New England and Mid-Atlantic Sink Gillnet fisheries. Northeast Fish Sci Cent Ref Doc. 20-03 16pp. <https://www.fisheries.noaa.gov/resource/publication-database/marine-mammal-mortality-and-serious-injury-reports>
- Orphanides, C.D. 2021. Estimates of cetacean and pinniped bycatch during 2018 in the New England and Mid-Atlantic Sink Gillnet fisheries. Northeast Fish Sci Cent Ref Doc. 21-01. 16pp.
- Orphanides, C.D. and Hatch, J. 2017. Estimates of cetacean and pinniped bycatch during 2015 in the New England and Mid-Atlantic Sink Gillnet fisheries. Northeast Fish Sci Cent Ref Doc. 17-18. 21pp. <https://www.fisheries.noaa.gov/resource/publication-database/marine-mammal-mortality-and-serious-injury-reports>
- Precoda, K. and C.D. Orphanides. 2022. Estimates of cetacean and pinniped bycatch in the 2019 New England sink and mid-Atlantic Gillnet fisheries. Northeast Fish. Sci. Cent. Ref. Doc. 22-05. 21pp.
- Palka, D. 2020. Cetacean abundance estimates in US northwestern Atlantic Ocean waters from summer 2016 line transect surveys conducted by the Northeast Fisheries Science Center. Northeast Fish. Sci. Cent. Ref. Doc. 20-05.
- Palka, D. 1995. Influences on spatial patterns of Gulf of Maine harbor porpoises. Pages 69–75 in: A.S. Blix, L. Walloe and O. Ulltang (eds). Whales, Seals, Fish and Man. Elsevier Science. Amsterdam.
- Palka, D.L., A.J. Read, A.J. Westgate and D.W. Johnston. 1996. Summary of current knowledge of harbour porpoises in US and Canadian Atlantic waters. Rep. Int. Whal. Comm. 46:559–565.

- Palka, D. 2000. Abundance of the Gulf of Maine/Bay of Fundy harbor porpoise based on shipboard and aerial surveys during 1999. Northeast Fish. Sci. Cent. Ref. Doc. 00-07. 29pp.
<https://repository.library.noaa.gov/view/noaa/3290>.
- Palka, D.L. 2012. Cetacean abundance estimates in US northwestern Atlantic Ocean waters from summer 2011 line transect survey. Northeast Fish. Sci. Cent. Ref. Doc. 12-29. 37pp.
<https://repository.library.noaa.gov/view/noaa/4312>
- Palka, D.L. 2023. Cetacean abundance in the US Northwestern Atlantic Ocean, Summer 2021. Northeast Fish. Sci. Cent. Ref. Doc. 23-08. 67pp. <https://repository.library.noaa.gov/view/noaa/50424>
- Pinsky, M.L., B. Worm, M.J. Fogarty, J.L. Sarmiento and S.A. Levin. 2013. Marine taxa track local climate velocities. *Science* 341:1239–1242.
- Polacheck, T. 1989. Harbor porpoises and the gillnet fishery. *Oceanus* 32(1):63–70.
- Poloczanska, E.S., C.J. Brown, W.J. Sydeman, W. Kiessling, D.S. Schoeman, P.J. Moore, K. Brander, J.F. Bruno, L.B. Buckley, M.T. Burrows, C.M. Duarte, B.S. Halpern, J. Holding, C.V. Kappel, M.I. O’Connor, J.M. Pandolfi, C. Parmesan, F. Schwing, S.A. Thompson and A.J. Richardson. 2013. Global imprint of climate change on marine life. *Nat. Clim. Change* 3:919–925.
- Read, A.J. and A.A. Hohn. 1995. Life in the fast lane: The life history of harbour porpoises from the Gulf of Maine. *Mar. Mamm. Sci.* 11(4):423–440.
- Read, A.J. and A.J. Westgate. 1997. Monitoring the movements of harbour porpoises (*Phocoena phocoena*) with satellite telemetry. *Ma. Biol.* 130:315–22.
- Rosel, P.E., S.C. France, J.Y. Wang and T.D. Kocher. 1999a. Genetic structure of harbour porpoise *Phocoena phocoena* populations in the northwest Atlantic based on mitochondrial and nuclear markers. *Mol. Ecol.* 8:S41-S54.
- Rosel, P.E., R. Tiedemann and M. Walton. 1999b. Genetic evidence for limited trans-Atlantic movements of the harbor porpoise *Phocoena phocoena*. *Mar. Biol.* 133:583–591.
- Sousa, A., F. Alves, A. Dinis, J. Bentz, M.J. Cruz and J.P. Nunes. 2019. How vulnerable are cetaceans to climate change? Developing and testing a new index. *Ecol. Indic.* 98:9–18.
- Taylor, B.L., M. Martinez, T. Gerrodette, J. Barlow and Y.N. Hrovat. 2007. Lessons from monitoring trends in abundance in marine mammals. *Mar. Mamm. Sci.* 23(1):157–175.
- Teilmann, J. and J. Carstensen. 2012. Negative long term impacts on harbor porpoises from a large scale offshore wind farm in the Baltic—evidence of a slow recovery. *Environ. Res. Lett.* 7:045101.
- Terhune, J.M. 2015. Harbour porpoise presence near oil tankers. *J. Canadian Ac.* 43(3). 2pp.
- Thomas L., J.L. Laake, E. Rexstad, S. Strindberg, F.F.C. Marques, S.T. Buckland, D.L. Borchers, D.R. Anderson, K.P. Burnham, M.L. Burt, S.L. Hedley, J.H. Pollard, J.R.B. Bishop and T.A. Marques. 2009. Distance 6.0. Release 2. University of St. Andrews (UK): Research Unit for Wildlife Population Assessment. <http://distancesampling.org/Distance/>
- Todd, V.L.G., I.B. Todd, J.C. Gardiner, E.C.N. Morrin, N.A. MacPherson, N.A. DiMarzio and F. Thomsen. 2015. A review of impacts of marine dredging activities on marine mammals. *ICES J. of Mar. Sci.* 72(2):328–340.
- Trippel, E.A. and T.D. Shepherd. 2004. By-catch of harbour porpoise (*Phocoena phocoena*) in the Lower Bay of Fundy gillnet fishery from 1998–2001. Department of Fisheries and Oceans. Ottawa, Ontario. DFO Research Document 2004/2521 iv + 33 pp. http://www.fmap.ca/ramweb/papers-total/Trippel_Shepherd_2004.pdf
- Wade, P.R. and R.P. Angliss. 1997. Guidelines for assessing marine mammal stocks: Report of the GAMMS Workshop April 3–5, 1996, Seattle, Washington. NOAA Tech. Memo. NMFS-OPR-12. 93pp. <https://repository.library.noaa.gov/view/noaa/15963>
- Wang, J.Y., D.E. Gaskin and B.N. White. 1996. Mitochondrial DNA analysis of harbour porpoise, *Phocoena phocoena*, subpopulations in North American waters. *Can. J. Fish. Aquat. Sci.* 53:1632–45.
- Westgate, A.J., D.C.G. Muir, D.E. Gaskin and M.C.S. Kingsley. 1997. Concentrations and accumulation patterns of organochlorine contaminants in the blubber of harbour porpoises, *Phocoena phocoena*, from the coast of Newfoundland, the Gulf of St. Lawrence and the Bay of Fundy/Gulf of Maine. *Envir. Pollut.* 95:105–119.
- Westgate, A.J., A.J. Read, T.M. Cox, T.D. Schofield, B.R. Whitaker and K.E. Anderson. 1998. Monitoring a rehabilitated harbor porpoise using satellite telemetry. *Mar. Mamm. Sci.* 14(3):599–604.
- Westgate, A.J. and K.A. Tolley. 1999. Geographical differences in organochlorine contaminants in harbour porpoises *Phocoena phocoena* from the western North Atlantic. *Mar. Ecol. Prog. Ser.* 177:255–268.
- Wingfield, J.E., M. O’Brien, V. Lyubchich, J.J. Roberts, P.N. Halpin, A.N. Rice and H. Bailey. 2017. Year-round spatiotemporal distribution of harbor porpoises within and around the Maryland wind energy area. *PLoS ONE*. 12(5):e0176653. <https://doi.org/10.1371/journal.pone.0176653>
- Woodley, T.H. and A.J. Read 1991. Potential rates of increase of a harbor porpoise (*Phocoena phocoena*) population subjected to incidental mortality in commercial fisheries. *Can. J. Fish. Aquat. Sci.* 48:2429–35.

GRAY SEAL (*Halichoerus grypus atlantica*): Western North Atlantic Stock

STOCK DEFINITION AND GEOGRAPHIC RANGE

The gray seal (*Halichoerus grypus*) is found on both sides of the North Atlantic, with three major populations: Northeast Atlantic, Northwest Atlantic, and the Baltic Sea (Haug et al. 2007). The Northeast Atlantic and the Northwest Atlantic populations are classified as the subspecies *H. g. atlantica* (Olsen et al. 2016). The Northwest Atlantic population ~~which~~ defines the western North Atlantic stock ~~which~~ ~~represents a transboundary stock~~ ~~ranges~~ from New Jersey to Labrador (Davies 1957; Mansfield 1966; Katona et al. 1993; Lesage and Hammill 2001). This stock is separated from the northeastern Atlantic stocks by geography, differences in the breeding season, and mitochondrial and nuclear DNA variation (Bonner 1981; Boskovic et al. 1996; Lesage and Hammill 2001; Klimova et al. 2014). ~~In the Canadian portion of its range, the Northwest population~~ ~~There are three breeding aggregations in eastern Canada~~ ~~contains two breeding aggregations:~~ ~~Scotian Shelf (Sable Island and coastal Nova Scotia); and Gulf of St. Lawrence~~ ~~(DFO 2022, and at sites along the coast of Nova Scotia (Lavigne and Hammill 1993).~~ ~~Outside of the breeding season, a~~ ~~Animals from these two breeding aggregations mix with a third breeding aggregation of animals breeding in U.S. waters outside of the breeding season~~ (Lavigne and Hammill 1993; Harvey et al. 2008; Breed et al. 2006, 2009), ~~and all three breeding aggregations they~~ are considered a single population based on genetic similarity (Boskovic et al. 1996; Wood et al. 2011). ~~The population has been described as a metapopulation with a mainland-island structure, due to the size of the breeding colony on Sable Island in relation to other colonies and the movement of animals between them (den Heuer et al. 2020).~~

After near extirpation due to bounties, which ended in the 1960s, small numbers of animals and pups were observed on several isolated islands along the Maine coast and in Nantucket Sound, Massachusetts (Katona et al. 1993; Rough 1995; Gilbert et al. 2005). In December 2001, NMFS initiated aerial surveys to monitor gray seal pup production on Muskeget Island and adjacent sites in Nantucket Sound, and Green and Seal Islands off the coast of Maine (Wood et al. 2007). Tissue samples collected from Canadian and U.S. populations were examined for genetic variation using mitochondrial and nuclear DNA (Wood et al. 2011). All individuals were identified as belonging to one population, confirming the new U.S. population was recolonized by Canadian gray seals. The genetic evidence (Boskovic et al. 1996; Wood et al. 2011) provides a high degree of certainty that the western North Atlantic stock of gray seals comprise a single ~~metapopulation~~ ~~stock~~. Further supporting evidence comes from sightings of seals in the U.S. that had been branded on Sable Island, resights of tagged animals, and satellite tracks of tagged animals (Nowak

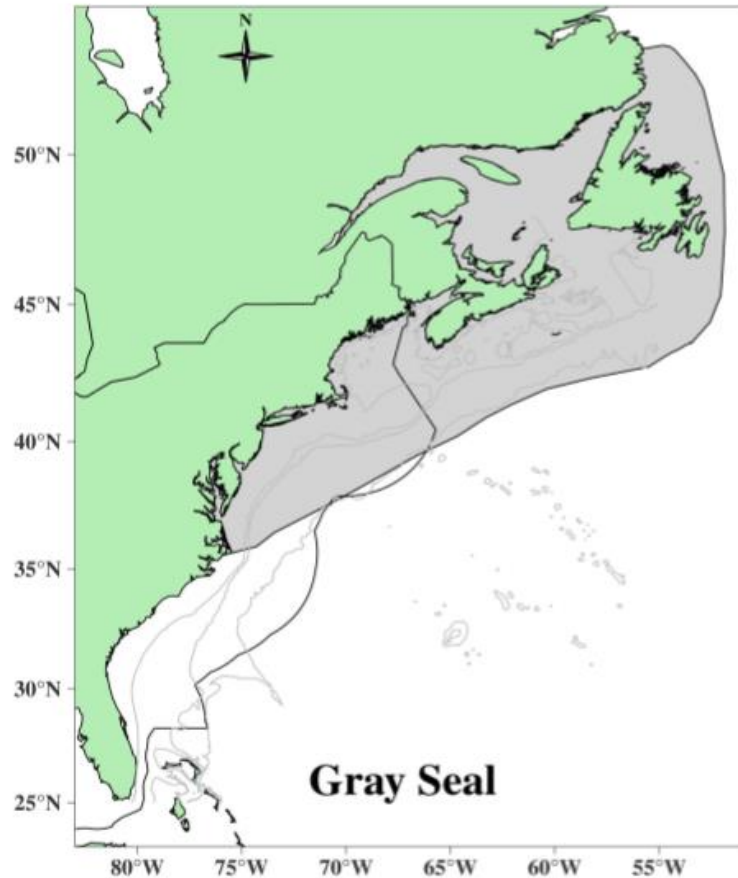

Figure 1. Approximate range of the Western North Atlantic stock of gray seals (*Halichoerus grypus atlantica*).

et al. 2020; Murray et al. 2021; Puryear et al. 2016). The amount of mixing and percentage of time that individuals use U.S. and Canadian waters is unknown.

POPULATION SIZE

Currently there is a lack of information on the rate of exchange between animals in the U.S. and Canada, which may influence seasonal changes in abundance throughout the range of this transboundary species as well as life history parameters in population models. As a result, the size of the Northwest Atlantic gray seal population is estimated separately for the portion of the population in Canada versus the U.S., and mainly reflects the size of the breeding population in each respective country (Table 1). Total pup production in 2021 at breeding colonies in Canada was estimated to be 98,200±102,100 pups (95% CI = 86,800 - 109,700; CV=0.15; DFO 2022). Production at Sable Island, Gulf of St. Lawrence, and Scotian Shelf/Coastal Nova Scotia colonies accounted for 17.85%, 10% and 83.5%, respectively, of the estimated total number of pups born. Population models, incorporating estimates of age-specific reproductive rates and removals, are fit to these pup production estimates to estimate total population levels in Canada. The total Canadian gray seal population in 2021 was estimated to be 366,400±424,300 (95% CI=317,800-263,600 to 409,400±578,300; DFO 2022). Uncertainties in the population estimate derive from uncertainties in life history parameters such as mortality rates and sex ratios (DFO 2022). The Northwest Atlantic gray seal population has been described as a metapopulation with a mainland-island structure, due to the size of the breeding colony on Sable Island in relation to other colonies and the movement of animals between them (den Heyer et al. 2020). In U.S. waters, the number of pupping sites has increased from 1 in 1988 to 109 in 2021, and are located in Maine and Massachusetts (Wood et al. 2022). Although white-coated pups have stranded on eastern Long Island beaches in New York, no pupping colonies have been detected in that region.

In U.S. waters, the number of pupping sites has increased from 1 in 1988 to 109 in 2021, and are located in Maine and Massachusetts (Wood et al. 2022). Although white-coated pups have stranded on eastern Long Island beaches in New York, no pupping colonies have been detected in that region. An estimated 6,663±6,500 pups were born in 2021 at U.S. breeding colonies (Wood et al. 2022; den Heyer et al. 2020), approximately 6% of the total pup production over the entire range of the population (DFO 2022; den Heyer et al. 2020). Muskeget Island is the largest pupping colony in the U.S. and the third largest of all colonies across the U.S. and Canada (den Heyer et al. 2020). Mean rates of increase in the minimum number of pups born at various times since 1988 at 4 of the more frequently surveyed pupping sites (Muskeget, Monomoy, Seal, and Nomans/Green Islands) ranged from 11.5-0.2% (95% CI: 3.7-19.2-2.3-1.9%) to 44.1±26.3% (95% CI: 28.1±1.6-60.2±1.4%; Wood et al. 2022). These high rates of increase provide further support that seals are recruiting to some U.S. colonies at various times from larger established breeding colonies in Canada.

The number of pups born at U.S. breeding colonies can be used to approximate the total size (pups and adults) of the gray seal population in U.S. waters, based on the ratio of total population size to pups in Canadian waters (4.19±1, based on the ratio of total population to pups in the Canadian portion of the stock in 2016) (Wood et al. 2022; den Heyer et al. 2020; DFO 2017). Although not yet measured for U.S. waters, this ratio falls within the range of other adult to pup ratios suggested for pinniped populations (Harwood and Prime 1978; Thomas et al. 2019). A simple multiplier is used to estimate population size because vital rates (age-specific reproductive rates, survival) necessary for fitting age-structured population models to pup counts are not available for the portion of the population in U.S. waters. The multiplier used assumes the vital rates in Canadian waters are the same as in the U.S.. Using this approach, the population estimate during the pupping season in U.S. waters is 27,911±27,300 (CV=0.22, 95% CI: 17,828-41,804) animals. There is no coefficient of variation (CV) around the expansion factor, and likewise, the population estimate resulting from the application of the correction factor to the number of pups born. The CV and CI around this estimate is based on CVs and CIs from Canadian population estimates, rather than using a default CV when the variance is unknown (Wade and Angliss 1997). There is further uncertainty in this abundance level in the U.S. because life history parameters that influence the ratio of pups to total individuals in this portion of the population are unknown. It also does not reflect seasonal changes in stock abundance in the Northeast region for a transboundary stock. For example, roughly 24,000 seals were observed in southeastern Massachusetts alone in 2015 (Pace et al. 2019), yet 28,000-40,000 gray seals were estimated to be in this region in 2015 using correction factors applied to seal counts obtained from Google Earth imagery (Moxley et al. 2017).

Table 1. Summary of recent abundance estimates for the western North Atlantic gray seal (*Halichoerus grypus atlantica*) by year, and area covered, resulting total abundance estimate and 95% confidence interval.

Year	Area	Nest ^a	CI
2014 ^b	Gulf of St Lawrence + Nova Scotia Eastern Shore + Sable Island	505,000	329,000-682,000

2016 ^{be}	Gulf of St Lawrence + Nova Scotia Eastern Shore + Sable Island	424,300	263,600–578,300
2016	U.S.	27,300 ^{cd}	NA 17,828–41,804
<u>2021^d</u>	<u>Gulf of St Lawrence + Scotian Shelf</u>	<u>366,400</u>	<u>317,800 - 409,400</u>
<u>2021^e</u>	<u>U.S.</u>	<u>27,911^d</u>	<u>NA</u>

a. These are model-based estimates derived from pup surveys.

~~b. DFO 2014~~

b.e. DFO 2017

~~c.d.~~ This is derived from total population size to pup ratios in Canada, applied to U.S. pup counts.

d. DFO 2022

e. Wood et al. 2022

Minimum Population Estimate

The minimum population estimate is the lower limit of the two-tailed 60% confidence interval of the log-normally distributed best abundance estimate. This is equivalent to the 20th percentile of the log-normal distribution as specified by Wade and Angliss (1997). When the variance around the expansion factor is unknown, a default CV of 0.20 is recommended for calculating a minimum population estimate rather than assuming zero variance in the correction factor (Wade and Angliss 1997), and was used to calculate Nmin for the U.S. Based on an estimated U.S. population in ~~2021~~2016 of 27,911~~300~~ (CV=0.22), the minimum population estimate in U.S. waters is ~~23,624~~27,454 and ~~359,332~~365,905 in Canada, for a total Nmin of ~~376,621~~394,311~~22,785~~ (Table 2). Similar to the best abundance estimate, there is uncertainty in this minimum abundance level in the U.S. because life history parameters that influence the ratio of pups to total individuals in this population are unknown. Furthermore, the U.S. this minimum population estimate reflects a portion of the stock's range and may vary seasonally as some portion of the larger stock moves in and out of U.S. waters.

Current Population Trend

In the U.S., the estimated mean rate of increase in the minimum number of pups born was ~~20.9~~12.8% on Muskeget Island from 1988–2021, 19.926.3% on Monomoy Island from 2009–2021, 44.111.5% on Nomans Seal Island from 2011–2021, and 11.50.2% on Seal Green Island from 2000–2021 (Wood et al. ~~2022~~2020). These increases only reflect increases in pupping and as such are not an accurate or precise measure of total population growth. The latter is also influenced by juvenile and adult survival, as well by immigration from Canadian waters ~~resulting from Canadian seals migrating to the region.~~

The total population of gray seals in Canada was estimated to be increasing by 4.4% per year from 1960–2016 (Hammill et al. 2017), primarily due to increases at Sable Island. Pup production on Sable Island increased exponentially at a rate of 12.8% per year between the 1970s and 1997 (Bowen et al. 2003). The 2021 survey marked the first time in 60 years that the estimate of pup production had decreased on Sable Island, though total pup production in the Gulf and Scotian Shelf herds was not significantly different than in 2016 (den Heyer et al. 2022). Pupping also occurs on Hay Island off Nova Scotia, in colonies off southwestern Nova Scotia, and in the Gulf of St. Lawrence. Since 1997, the rate of increase has slowed (Bowen et al. 2011; den Heyer et al. 2017), supporting the hypothesis that density-dependent changes in vital rates may be limiting population growth. Based on the most recent assessment of animals herds in Canada, the population increased at a rate of 1.5% per year between 2016 and 2021 (DFO 2022). While slowing, pup production is still increasing on Sable Island at a rate of 5–7% per year (den Heyer et al. 2020). Pup production is also increasing in southwest Nova Scotia, and appears to be stabilizing in the Gulf of St. Lawrence (DFO 2017; den Heyer et al. 2020). In the Gulf of St. Lawrence, the proportion of pups born on the ice has declined from 100% in 2004 to 1% in 2016 due to a decline in winter ice cover in the area, and seals have responded by pupping on nearby islands (DFO 2017).

CURRENT AND MAXIMUM NET PRODUCTIVITY RATES

For purposes of this assessment, the maximum net productivity rate was assumed to be 0.128, based on historic rates of increase observed on Sable Island (Bowen et al. 2003).

POTENTIAL BIOLOGICAL REMOVAL

Potential Biological Removal (PBR) is the product of minimum population size, one-half the maximum productivity rate, and a recovery factor (MMPA Sec. 3. 16 U.S.C. 1362; Wade and Angliss 1997). An adjusted PBR is reported for managing gray seals in U.S. waters (NMFS 2023) because information on fisheries mortality in Canada

is unknown (DFO 2022), and some portion of the Canadian animals likely never enters U.S. waters (O’Boyle and Sinclair 2012). The adjusted PBR is based on the portion of the minimum total stock size estimated to be in U.S. waters (Table 2). The minimum population size for the portion of the stock residing in U.S. waters is ~~23,624~~~~27,454~~~~23,158~~. The maximum productivity rate is 0.128. The recovery factor (Fr) for this stock is 1.0, the value for stocks of unknown status, but which are known to be increasing. PBR for the portion of the western North Atlantic stock of gray seals residing in U.S. waters is ~~1,512~~~~1,757~~~~1,458~~ animals (Table 2). Uncertainty in the PBR level arises from uncertainty in seasonal changes in gray seal abundance in U.S. waters, and rates of exchange between animals in Canada and the U.S.

Table 2. Best and minimum abundance estimates for the western North Atlantic gray seal (*Halichoerus grypus atlantica*) with Maximum Productivity Rate (R_{max}), Recovery Factor (F_r) and a stock-wide and U.S. apportioned PBR.

<u>Area</u>	<u>N_{est}</u>	<u>CV</u>	<u>N_{min}</u>	<u>F_r</u>	<u>R_{max}</u>	<u>PBR</u>
<u>U.S.</u>	<u>27,911</u>	<u>0.20 (default)</u>	<u>23,624</u> 27,454			<u>1,512</u> 1,757
<u>Canada</u>	<u>366,400</u>	<u>0.06</u>	<u>349,332</u> 365,905			<u>22,592</u> 23,447
<u>Total</u>	<u>394,311</u>	<u>0.05</u>	<u>376,621</u> 393,818	<u>1</u>	<u>0.128</u>	<u>24,104</u> 25,204

<u>N_{est}</u>	<u>CV</u>	<u>N_{min}</u>	<u>F_r</u>	<u>R_{max}</u>	<u>PBR</u>
<u>27,300</u>	<u>0.22</u>	<u>22,785</u>	<u>1</u>	<u>0.128</u>	<u>1,458</u>

ANNUAL HUMAN-CAUSED MORTALITY AND SERIOUS INJURY

For the period ~~2017–2021~~~~2015–2019~~, the average annual estimated human-caused mortality and serious injury to gray seals in the U.S. was ~~1,388~~~~1,358~~ and for Canada was 3,182, not including the unknown mortality from commercial fisheries, resulting in a total minimum estimate of 4,570~~4,540~~ 4,452 (~~1,178~~ ~~1,358~~ for the U.S. and ~~3,182~~~~3,274~~ for Canada) per year. Mortality in U.S. fisheries is explained in further detail below.

Table 3. The total annual estimated average human-caused mortality and serious injury for the western North Atlantic gray seal (*Halichoerus grypus atlantica*).

<u>Years</u>	<u>Source</u>	<u>Annual Est. Avg.</u>
2017–2021 2015–2019	U.S. commercial fisheries using observer data	<u>1,348</u> 1,169
<u>2017–2021</u>	<u>U.S. commercial fisheries using stranding data (serious injuries)</u>	<u>24 (minimum count)</u>
2017–2021 2015–2019	U.S. non-fishery human-caused stranding mortalities <u>and serious injuries</u>	<u>148</u>
2017–2021 2015–2019	U.S. research mortalities	<u>2.0</u> 2
	<u>U.S. Total</u>	<u>1,388</u> 1,358

2017– 2021 2015– 2019	Canadian commercial harvest	1018 867
2017– 2021 2015– 2019	DFO Canada scientific collections	84 57
2017– 2021 2015– 2019	Canadian removals of nuisance animals	2080 2,350
2017–2021	<u>Canadian commercial fisheries bycatch</u>	<u>Unknown</u>
<u>U.S. and Canadian</u> TOTAL		4,570 <u>4,540</u> ,452

Some human-caused mortality or serious injury may not be able to be quantified. Observed serious injury rates are lower than would be expected from the anecdotally observed numbers of gray seals living with ongoing entanglements. Estimated rates of entanglement in gillnet gear, for example, may be biased low because 100% of observed animals are dead when they come aboard the vessel (Josephson 2023 *et al.* 2022); therefore, rates do not reflect the number of live animals that may have broken free of the gear, but remain entangled. Counts of live animals living with entanglements can be informed by strandings data or research studies. For example, at least 24 live seals were observed entangled in monofilament net on Cape Cod in a study where mean prevalence of live entangled gray seals ranged from roughly 1 to 4% at haul-out sites in Massachusetts and Isles of Shoals (Iruzun Martins et al. 2019) (Table 6). Incomplete information on the true number of seals living with serious injuries from entanglements increases the amount of uncertainty in the estimated fisheries-related mortality. Reports of seal shootings and other non-fishery related human M/SI are minimum counts. Incomplete information on the true number of seals living with serious injuries from entanglements increases the amount of uncertainty in the estimated fisheries related mortality.

Fishery Information

Detailed fishery information is given in Appendix III.

United States

Northeast Sink Gillnet

~~Northeast sink gillnet fishery is a Category I fishery.~~ Annual mortalities were estimated using annual stratified ratio-estimator methods. ~~The average annual observed mortality from 2015–2019 was 137 animals, and the average annual estimated total mortality was 1,115 (CV=0.17; Orphanides and Hatch 2017; Orphanides 2019, 2020, 2021; Precoda and Orphanides 2022; Precoda 2023).~~ See Table 4 for bycatch estimates and observed mortality and serious injury for the current 5-year period, and Appendix V for historical bycatch information.

Northeast Bottom Trawl

~~The Northeast bottom trawl fishery is a Category II fishery.~~ Annual mortalities were estimated using annual stratified ratio-estimator methods. ~~The average annual observed mortality from 2015–2019 was 3 animals, and the average annual total mortality was 20 (CV=0.23; Lyssikatos and Chavez-Rosales 2022).~~ See Table 4 for bycatch estimates and observed mortality and serious injury for the current 5-year period, and Appendix V for historical bycatch information.

Mid-Atlantic Bottom Trawl

~~The Mid-Atlantic bottom trawl fishery is a Category II fishery.~~ Annual mortalities were estimated using annual stratified ratio-estimator methods. ~~The average annual observed mortality from 2015–2019 was 4 animals, and the average annual total mortality was 26 (CV=0.30; Lyssikatos and Chavez-Rosales 2022).~~ See Table 4 for bycatch estimates and observed mortality and serious injury for the current 5-year period, and Appendix V for historical bycatch information.

Mid-Atlantic Gillnet

~~The Mid-Atlantic sink gillnet fishery is a Category I fishery.~~ Annual mortalities were estimated using annual

~~stratified ratio-estimator methods~~The average annual observed mortality from 2017~~5~~–2021~~19~~ was 1 animal, and the average annual total mortality was 8 (CV=0.46; Hatch and Orphanides 2016; Orphanides and Hatch 2017; Orphanides 2019, 2020, 2021; Precoda and Orphanides 2022; Precoda 2023). See Table 4 for bycatch estimates and observed mortality and serious injury for the current 5-year period, and Appendix V for historical bycatch information.

Gulf of Maine Atlantic Herring Purse Seine Fishery

~~The Gulf of Maine Atlantic Herring Purse Seine Fishery is a Category III fishery.~~ No mortalities have been observed in this fishery, during the current 5-year period, however, 1~~5~~ gray seals ~~was~~ were captured and released alive in 2016 and 1 in 2018. ~~In addition, 2 seals of unknown species were captured and released alive in 2015 and 1 in 2016~~ (Josephson 2023~~et al.~~ 2022).

Northeast Mid-Water and Pair Trawl

~~The Northeast mid-water and pair trawl fisheries are Category II fisheries.~~ Only 1 gray seal was observed in these fisheries from 2017~~5~~–2021~~19~~ and an expanded bycatch estimate has not been generated. See Table 4 for observed mortality and serious injury for during the current 5-year period, and Appendix V for historical bycatch information.

Table 4. Summary of the incidental mortality and serious injury ~~and mortality~~ of gray seals (*Halichoerus grypus atlantica*) by U.S. commercial fishery including the years sampled, the type of data used (Data Type), the annual observer coverage (Observer Coverage), ~~the mortality~~ ies recorded by on-board observers (Observed Mortality), the estimated annual mortality (Estimated Mortality), the estimated CV of the annual mortality (Estimated CVs) and the mean annual mortality (CV in parentheses).

Fishery	Years	Data Type ^a	Observer Coverage ^b	Observed Serious Injury ^c	Observed Mortality	Est. Serious Injury	Est. Mortality	Est. Comb. Mortality	Est. CVs	Mean Annual Combined <u>Est.</u> -Mortality
Northeast Sink Gillnet	2015	Obs. Data, Weighout, Trip Logbook	0.14	0	131	0	1021	1021	0.25	1,289 ⁺¹¹⁵ (0.13 ⁺)
	2016		0.10		43		498	498	0.33	
	2017		0.12		158		930	930	0.16	
	2018		0.11		103		1113	1113	0.32	
	2019		0.13		251		2019	2014	0.17	
	2020		0.02		14		1357	1357	0.14	
2021	0.11	48	10274	1027	0.14					
Mid-Atlantic Gillnet	2015	Obs. Data, Trip Logbook, Allocated Dealer Data	0.06	0	1	0	15	15	1.04	78.0 (1.07 0.46)
	2016		0.08		1		7	7	0.93	
	2017		0.09		0		0	0	0	
	2018		0.09		0		0	0	0	
	2019		0.013 ^{0.12}		3		18	18	0.40	
	2020		0.03		0		9	9	0.72	
2021	0.01	0	7	7	0.69					
Northeast Bottom Trawl ^{c,d}	2015	Obs. Data, Trip Logbook	0.19	0	4	0	23	23	0.46	220 (0.18 23)
	2016		0.12		0		0	0	0	
	2017		0.12		2		16	16	0.24	
	2018		0.12		5		32	32	0.42	
	2019		0.16		6		30	30	0.37	
	2020		0.08		7		26	26	0.26	
2021	0.19	2	7.5	7.5	0.60					
Mid-Atlantic Bottom Trawl	2015	Obs. Data, Trip Logbook	0.09	0	0	0	0	0	0	286 (0.27 30)
	2016		0.10		3		26	26	0.57	
	2017		0.14		5		26	26	0.40	
	2018		0.12		7		56	56	0.58	
	2019		0.12		3		22	22	0.53	
	2020		0.02		1		35	35	0.35	
2021	0.04	0	0	0	0					
Northeast Mid-water Trawl – Incl. Pair Trawl	2015	Obs. Data, Trip Logbook	0.08	0	0	0	0	0	0	0.2 (na) ^d
	2016		0.27		0		0	0	0	
	2017		0.16		0		0	0	0	
	2018		0.14		1		na	na	na	
	2019		0.28		0		0	0	0	
	2020		0.13		0		0	0	0	
2021	0.36	1	0	0	0					
TOTAL										1348 ⁺¹⁶⁹ (0.12 0)

a. Observer data (Obs. Data) are used to measure bycatch rates, and the data are collected within the Northeast Fisheries Observer Program. The Northeast Fisheries Observer Program collects landings data (Weighout), and total landings are used as a measure of total effort for the sink gillnet fishery. Mandatory logbook (Logbook) data are used to determine the spatial distribution of fishing effort in the Northeast multispecies sink gillnet fishery.

b. The observer coverages for the northeast sink gillnet fishery and the mid-Atlantic gillnet fisheries are ratios based on tons of fish landed. North Atlantic bottom trawl, mid-Atlantic bottom trawl, and mid-Atlantic mid-water trawl fishery coverages are ratios based on trips. Total observer coverage reported for bottom trawl gear and gillnet gear includes traditional fisheries observers in addition to fishery monitors through the Northeast Fisheries Observer Program (NEFOP).

c. Serious injuries were evaluated for the 2015–2019 period (Josephson et al. 2022)

d. No estimate made. Raw counts provided.

c - Due to the impact of the COVID-19 pandemic on observer coverage, a 3-year average (2017–2019) was used to estimate mortality and serious injury for the calendar year 2020. The observed numbers are included in the usual columns for the sake of documentation only.

d - Fishery related bycatch rates for 2017–2021 were estimated using an annual stratified ratio-estimator following the methodology described in Chavez-Rosales et al. (2018).

Research Takes

From 2015–2021 there were a total of 26 gray seal mortalities which occurred incidental to incidentally during research activities under MMPA/ESA permits: 0 in 2015, 3 in 2016, 1 in 2017, and 1 in 2 in 2018, and 0 in 2019/2020. No gray seal mortalities or serious injuries were reported during this period through the Protected Species Incidental Take database, which covers incidentally captured protected species in NMFS fisheries research surveys including those funded and directed by NMFS and includes partner surveys.

Canada

There is limited information on Canadian fishery bycatch (DFO 2017). Historically, an unknown number of gray seals have been taken in Newfoundland and Labrador, Gulf of St. Lawrence, and Bay of Fundy groundfish gillnets; Atlantic Canada and Greenland salmon gillnets; Atlantic Canada cod traps, and Bay of Fundy herring weirs (Read 1994). The lack of information on bycatch in Canada increases the uncertainty in the total level of fishery mortality impacting this transboundary stock.

STATUS OF STOCK

Gray seals are not listed as threatened or endangered under the Endangered Species Act, and the western North Atlantic stock is not considered strategic under the Marine Mammal Protection Act. The average annual human-caused mortality and serious injury during 2015/2017–2019–2021 in U.S. waters does not exceed the PBR of the U.S. portion of the stocks. The status of the gray seal population relative to Optimum Sustainable Population (OSP) in U.S. Atlantic EEZ waters is unknown, but the stock's abundance appears to be increasing in Canadian and U.S. waters. Although total mortality for Canadian waters is unknown, total Total U.S. fishery-related mortality and serious injury for this stock is not less than 10% of the calculated PBR for U.S. waters and, therefore, cannot be considered to be insignificant and approaching zero mortality and serious injury rate.

Uncertainties in the rates of exchange and levels of mixing between animals using U.S. and Canadian waters, as well as fishery related mortality in both the U.S. and Canada, could have an effect on the designation of the status of this stock in U.S. waters.

Other Mortality and Serious Injury OTHER FACTORS THAT MAY BE AFFECTING THE STOCK

Strandings

United States

Gray seals, like harbor seals, were hunted for bounty in New England waters until the late 1960s (Katona et al. 1993; Lelli et al. 2009). This hunt may have severely depleted this stock in U.S. waters (Rough 1995; Lelli et al. 2009).

Other sources of mortalities caused by human interactions include boat strikes, power plant entrainment, oil spill/exposure, harassment, and shooting. Other sources of natural mortality include human interactions, storms, abandonment by the mother, disease, and shark predation. Mortalities caused by human interactions include research mortalities, boat strikes, fishing gear interactions, power plant entrainment, oil spill/exposure, harassment, and shooting. Seals entangled in netting are common at haul-out sites in the Gulf of Maine and Southeastern Massachusetts.

Tables 5 and 6 presents summaries of gray seal strandings as reported to the NOAA National Marine Mammal Health and Stranding Response Database (accessed 157 October/November 2020). Most stranding mortalities were in Massachusetts, which is the center of gray seal abundance in U.S. waters. Stranding data are effort-dependent and

opportunistic, and represents only a fraction of both natural and anthropogenic mortality. In an analysis of mortality causes of stranded marine mammals on Cape Cod and southeastern Massachusetts between 2000 and 2006, Bogomolni et al. (2010) reported that 45% of gray seal stranding mortalities were attributed to human interaction. Stranding mortalities that are attributed to fishery interactions overlap with the modeled analysis of fishery bycatch based on NMFS observer coverage and so, while included in Table 5 below and summarized in Table 6, are not added to the total annual estimated human-caused mortality presented in Table 3.

In addition to stranding mortalities, there are live stranded animals with serious injuries from human interaction. Table 6 presents a summary of these live animals as reported to the NOAA National Marine Mammal Health and Stranding Response Database (accessed 09 September 2023) (Table 6). A serious injury is defined as an injury that has a >50% chance of resulting in a mortality (NMFS 2023), and includes animals with characteristics such as gear constrictions or with the potential to constrict, ingested gear or hooks, and visible fractures. Data on animals living with serious injuries are effort dependent and opportunistic, and may or may not be attributable to a source. Counts of serious injuries currently represent a minimum and may also include repeat sightings of the same individual; these counts could be improved, and potentially expanded from estimated entanglement rates, with systematic surveys, standardized reporting, and a system to uniquely identify individual seals.

An Unusual Unusal-Mortality Event (UME) was declared in November of 2011 that involved at least 137 gray seal stranding mortalities between June 2011 and October 2012 in Maine, New Hampshire, and Massachusetts. The UME was declared closed in February 2013 (https://www.fisheries.noaa.gov/national/marine-life-distress/active-and-closed-unusual-mortality-events) and was believed to have been caused by an Influenza A virus (Anthony et al. 2012). More recently, a UME was declared in July 2018 due to increased numbers of harbor and gray seal strandings along the U.S. coasts of Maine, New Hampshire, and Massachusetts. From July 1, 2018 to March 13, 2020, over 3,000 3,152 seals (including harbor and gray seals) stranded from Maine to Virginia. The preliminary cause of the UME was attributed to a phocine distemper outbreak (https://www.fisheries.noaa.gov/new-england-mid-atlantic/marine-life-distress/2018-2020-pinniped-unusual-mortality-event-along).

Table 5. Gray seal (*Halichoerus grypus atlantica*) stranding mortalities along the U.S. Atlantic coast (2017-2021~~2015-2019~~) with subtotals of animals recorded as pups in parentheses.

State	2015	2016	2017	2018	2019	2020	2021	Total
Maine	5	6(0)	14 (1)	25 (0)	15 (0)	24 (2)	12 (3)	9065(64)
New Hampshire	2	0	3 (0)	9 (3)	5 (0)	5 (0)	3 (1)	2549 (43)
Massachusetts	77(3)	54(0)	135 (21)	261 (29)	260 (80)	199 (25)	164 (16)	1019787 (171433)
Rhode Island	7(1)	4(0)	16 (5)	20 (3)	28 (8)	19 (0)	3 (2)	8675 (187)
Connecticut	0	0	3 (0)	1 (0)	0	1 (0)	0	54 (0)
New York	10	1(1)	16 (0)	25 (1)	43 (4)	30 (4)	3 (1)	11795 (106)
New Jersey	7(6)	3(1)	4 (3)	14 (10)	9 (8)	5 (4)	3 (3)	3037 (2428)
Delaware	3(3)	0	1 (0)	4 (2)	2 (1)	1 (0)	2 (1)	10 (46)
Maryland	0	0	0	1 (1)	0	0	0	1 (1)
Virginia	3	0	0	1 (1)	0	0	1 (0)	24(1)
North Carolina	0	0	0	5 (2)	0	1 (0)	0	65(2)
Total	114 (13)	68(2)	233 (30)	366 (52)	362 (101)	285 (35)	191 (27)	13961143 (245198)
Unspecified seals (all states)	31	13	86	92	80	45	31	334302

Table 6. Documented gray seal (*Halichoerus grypus atlantica*) human interaction related stranding mortalities along the U.S. Atlantic coast (2017-2021~~2015-2019~~) by type of interaction. “Fishery interactions” are subsumed in the total estimated mortality calculated from observer data.

TypeCause	2015	2016	2017	2018	2019	2020	2021	Total
Fishery Interaction	14	0	10	10	8	4	3	3542
Boat Strike	3	0	4	2	1	2	0	910
Shot	1	1	0	0	0	1	0	12
Human Interaction—Other	2	0	3	9	13	2	1	2827
TOTAL	20	1	17	21	22	9	4	7381

Table 6. Documented gray seal (*Halichoerus grypus atlantica*) human-interaction related stranding mortalities and serious injuries along the U.S. Atlantic coast (2017–2021) by type of interaction.

	TypeCause	2017	2018	2019	2020	2021	Total	
<u>Mortalities</u>	<u>Fishery Interaction^a</u>	<u>10</u>	<u>10</u>	<u>8</u>	<u>4</u>	<u>3</u>	<u>35</u>	
	<u>Boat Strike</u>	<u>4</u>	<u>2</u>	<u>1</u>	<u>2</u>	<u>0</u>	<u>9</u>	
	<u>Shot</u>	<u>0</u>	<u>0</u>	<u>0</u>	<u>1</u>	<u>0</u>	<u>1</u>	
	<u>Human Interaction - Other</u>	<u>3</u>	<u>9</u>	<u>13</u>	<u>2</u>	<u>1</u>	<u>28</u>	
<u>Serious Injuries</u>	<u>Fishery interaction</u>	<u>41^b</u>	<u>35</u>	<u>24</u>	<u>9</u>	<u>9</u>	<u>118</u>	
	<u>Disentangled and released^c</u>	<u>7</u>	<u>7</u>	<u>25</u>	<u>22</u>	<u>13</u>	<u>74</u>	
	<u>Human interaction - other</u>	<u>2</u>	<u>11</u>	<u>5</u>	<u>8</u>	<u>5</u>	<u>31</u>	
<u>TOTAL</u>		<u>67</u>	<u>74</u>	<u>76</u>	<u>48</u>	<u>31</u>	<u>296</u>	

^aFishery interaction mortalities are not added to the total annual estimated human-caused mortality presented in Table 3 because they are subsumed in the total estimated mortality calculated from observer data.

^bIncludes 24 observed interactions from Iruzun Martins et al. 2019.

^cInjuries on animals that have been disentangled and released are considered to not be serious. These animals are not included in Table 3.

Canada

Between ~~2017–2021~~2015–2019, the average annual human-caused mortality and serious injury to gray seals in Canadian waters from commercial harvest is ~~1,018~~867, though up to 60,000 seals/year are permitted (<http://www.dfo-mpo.gc.ca/decisions/fm-2015-gp/atl-001-eng.htm>). This included: ~~1,421~~1,384 in ~~2017~~2015, ~~641~~588 in ~~2018~~2016, ~~1,236~~64 in ~~2019~~2017, ~~2,219~~66 in ~~2020~~2018, and ~~240~~235 in ~~2021~~2019 (DFO ~~2022~~2017; Fitzgibbon pers. comm.). In addition, between ~~2017~~2015 and ~~2021~~2019, an average of ~~2,080~~2350 nuisance animals per year were killed. This included ~~3,732~~ annually in ~~3,368~~2014– in 2017, ~~3,462~~ in 2018, ~~3,571~~ in 2019, (DFO 2017), ~~0~~461 in ~~2020~~, ~~2018~~ based on the total number of licenses that were issued (Courtney D’Aoust, pers. comm.), and ~~0~~95 in ~~2021~~, based on the total number of licenses that were issued~~2019~~ (Sylvia Fitzgibbon pers. comm.). Lastly, DFO took ~~90~~42–animals in ~~2017~~2015, ~~61~~30–animals in ~~2018~~2016, ~~66~~60–animals in ~~2019~~2017, ~~127~~96–animals in ~~2020~~2018, and ~~75~~58–animals

in ~~2021~~ 2019 for scientific collections, for an annual average of ~~84~~ 57 animals (DFO ~~2022~~2017; Samuel Mongrain pers. comm.). **STATUS OF STOCK**

~~— Gray seals are not listed as threatened or endangered under the Endangered Species Act, and the western North Atlantic stock is not considered strategic under the Marine Mammal Protection Act. The average annual human-caused mortality and serious injury during 20172015–20212019 in U.S. waters does not exceed the PBR of the U.S. portion of the stocks. The status of the gray seal population relative to Optimum Sustainable Population (OSP) in U.S. Atlantic EEZ waters is unknown, but the stock's abundance appears to be increasing in Canadian and U.S. waters. Although total mortality for Canadian waters is unknown, total U.S. fishery-related mortality and serious injury for this stock is not less than 10% of the calculated PBR for U.S. waters and, therefore, cannot be considered to be insignificant and approaching zero mortality and serious injury rate.~~

~~— Uncertainties in the rates of exchange and levels of mixing between animals using U.S. and Canadian waters, as well as fishery related mortality in both the U.S. and Canada, could have an effect on the designation of the status of this stock in U.S. waters.~~

REFERENCES CITED

- Anthony, S.J., J.A. St. Leger, K. Pugliares, H.S. Ip, J.M. Chan, Z.W. Carpenter, I. Navarrete-Macias, M. Sanchez-Leon, J.T. Saliki, J. Pedersen, W. Karesh, P. Daszak, R. Rabadan, R. Rowles, W.I. Lipkin. 2012. Emergence of fatal avian influenza in New England harbor seals. *mBio* 3(4):e00166-12. DOI: 10.1128/mBio.00166-12
- Barlow, J., S.L. Swartz, T.C. Eagle and P.R. Wade. 1995. U.S. marine mammal stock assessments: Guidelines for preparation, background, and a summary of the 1995 assessments. NOAA Tech. Memo. NMFS-OPR-6. 73pp.
- Bogomolni, A.L., K.R. Pugliares, S.M. Sharp, K. Patchett, C.T. Harry, J.M. LaRocque, K.M. Touhey and M. Moore. 2010. Mortality trends of stranded marine mammals on Cape Cod and southeastern Massachusetts, USA, 2000 to 2006. *Dis. Aq. Org.* 88:143–155.
- Bonner, W.N. 1981. Grey seal *Halichoerus grypus* Fabricus, 1791. Pages 111–144 in: S.H. Ridgway and R.J. Harrison (eds). *Handbook of marine mammals*, Vol. 2: Seals. Academic Press, London, UK.
- Boskovic, R., K.M. Kovacs, M.O. Hammill and B.N. White. 1996. Geographic distribution of mitochondrial DNA haplotypes in grey seals (*Halichoerus grypus*). *Can. J. Zool.* 74:1787–1796.
- Bowen, W.D., J.I. McMillan and W. Blanchard. 2007. Reduced population growth of gray seals at Sable Island: Evidence from pup production and age of primiparity. *Mar. Mamm. Sci.* 23:48–64.
- Bowen, W.D., C. den Heyer, J.I. McMillan and M.O. Hammill. 2011. Pup production at Scotian Shelf grey seal (*Halichoerus grypus*) colonies in 2010. *DFO Can. Sci. Advis. Sec. Res. Doc.* 2011/066: vi + 25pp.
- Breed, G.A., W.D. Bowen, J.I. McMillan and M.L. Leonard. 2006. Sexual segregation of seasonal foraging habitats in a non-migratory marine mammal. *Proc. Royal Soc. B* 273:2319–2326.
- Breed, G.A., I.D. Jonsen, R.A. Myers, W.D. Bowen and M.L. Leonard. 2009. Sex-specific, seasonal foraging tactics of adult grey seals (*Halichoerus grypus*) revealed by state-space analysis. *Ecology* 90:3209–3221.
- Cammen, K.M., S. Vincze, A.S. Heller, B.A. McLeod, S.A. Wood, W.D. Bowen, M.O. Hammill, W.B. Puryear, J. Runstadler, F.W. Wenzel, M. Kinnison and T.R. Frasier. 2018. Genetic diversity from pre-bottleneck to recovery in two sympatric pinniped species in the Northwest Atlantic. *Cons. Gen.* 19:555–569.
- Chavez-Rosales, S., M.C. Lyssikatos and J. Hatch. 2018. Estimates of cetacean and pinniped bycatch in Northeast and Mid-Atlantic bottom trawl fisheries, 2012–2016. NOAA Tech. Memo. NMFS-NE-250. <https://repository.library.noaa.gov/view/noaa/22937>
- Davies, J.L. 1957. The geography of the gray seal. *J. Mamm.* 38:297–310.
- den Heyer, C.E., A. Mosnier, G.B. Stenson, D.S. Lidgard, W.D. Bowen and M.O. Hammill. 2022. Grey seal pup production in Canada. *DFO Can. Sci. Advis. Sec. Res. Doc.* 2022/nnn
- den Heyer, C.E., W.D. Bowen, J. Dale, J-F. Gosslein, M.O. Hammill, D.W. Johnston, S.L.C. Lang, K. Murray, G.B. Stenson and S.A. Wood. 2020. Contrasting trends in gray seal (*Halichoerus grypus*) pup production throughout the increasing northwest Atlantic metapopulation. *Mar Mamm Sci.* <https://doi/10.1111/mms.12773>
- den Heyer, C.E., S.L.C. Lang, W.D. Bowen and M.O. Hammill. 2017. Pup production at Scotian Shelf grey seal (*Halichoerus grypus*) colonies in 2016. *DFO Can. Sci. Advis. Sec. Res. Doc.* 2017/056. v + 34 p.

- [DFO \[Department of Fisheries and Oceans\]. 2022. Stock assessment of Northwest Atlantic grey seals \(*Halichoerus grypus*\) in Canada in 2021. DFO Can. Sci. Advis. Sec. Sci. Advis. Rep. 2022/018.](#)
- DFO [Department of Fisheries and Oceans]. 2011. Stock assessment of Northwest Atlantic grey seals (*Halichoerus grypus*). Can. Sci. Advis. Sec. Advis. Rep. 2010/091. 12pp.
- DFO [Department of Fisheries and Oceans]. 2013. Stock assessment of Northwest Atlantic grey seals (*Halichoerus grypus*). DFO Can. Sci. Advis. Sec. Sci. Advis. Rep. 2013/008. 11pp.
- DFO [Department of Fisheries and Oceans]. 2014. Stock assessment of Canadian grey seals (*Halichoerus grypus*). DFO Can. Sci. Advis. Sec. Sci. Advis. Rep. 2014/010. 13pp.
- DFO [Department of Fisheries and Oceans]. 2017. Stock assessment of Canadian Northwest Atlantic grey seals (*Halichoerus grypus*). DFO Can. Sci. Advis. Sec. Sci. Advis. Rep. 2017/045. 13pp.
- Gilbert, J.R., G.T. Waring, K.M. Wynne and N. Guldager. 2005. Changes in abundance and distribution of harbor seals in Maine, 1981–2001. *Mar. Mamm. Sci.* 21: 519–535.
- Hammill, M.O., C.E. den Heyer, W.D. Bowen and S.L.C. Lang. 2017. Grey seal population trends in Canadian waters, 1960–2016 and harvest advice. DFO Can. Sci. Advis. Sec. Res. Doc. 2017/052. v+30pp.
- Harvey, V., S.D. Côté and M.O. Hammill 2008. The ecology of 3-D space use in a sexually dimorphic mammal. *Ecography* 31:371–380.
- Harwood, J. and J.H. Prime. 1978. Some factors affecting the size of British grey seal populations. *J. Appl. Ecol.* 15: 401–411.
- [Hatch, J.M. and C.D. Orphanides. 2016. Estimates of cetacean and pinniped bycatch in the 2014 New England sink and mid-Atlantic gillnet fisheries. Northeast Fish Sci Cent Ref Doc. 16-05. 22pp.](#)
- Haug, T., M.O. Hammill and D. Ólafsdóttir (eds). 2007. Grey seals in the North Atlantic and the Baltic. NAMMCO Scientific Publications 6:7–12.
- Iruzun Martins, M.C., L. Sette, E. Josephson, A. Bogomolni, K. Rose, S. Sharp, M. Niemeyer and M. Moore. 2019. Unoccupied aerial system assessment of entanglement in Northwest Atlantic gray seals (*Halichoerus grypus*). *Marine Mammal Science*, 35:1613–1624. <https://doi.org/10.1111/mms.12590>
- Josephson, E., ~~F. Wenzel~~ and M.C. Lyssikatos. ~~2023~~2022. Serious injury determinations for small cetaceans and pinnipeds caught in commercial fisheries off the northeast U.S. coast, 201~~7~~~~5~~–20~~2~~~~1~~~~4~~9. *Northeast Fish. Sci. Cent. Ref. Doc.* ~~23-11. 22-03-26~~36pp.
- Katona, S.K., V. Rough and D.T. Richardson. 1993. A field guide to whales, porpoises, and seals from Cape Cod to Newfoundland. Smithsonian Institution Press, Washington, DC. 316pp.
- Klimova, A., C.D. Phillips, K. Fietz, M.T. Olsen, J. Harwood, W. Amos and J.I. Hoffman 2014. Global population structure and demographic history of the grey seal. *Mol. Ecol.* 23(16):3999–4017.
- Laviguer, L. and M.O. Hammill. 1993. Distribution and seasonal movements of grey seals, *Halichoerus grypus*, born in the Gulf of St. Lawrence and eastern Nova Scotia shore. *Can. Field-Nat.* 107:329–340.
- Lesage, V. and M.O. Hammill. 2001. The status of the grey seal, *Halichoerus grypus*, in the Northwest Atlantic. *Can. Field-Nat.* 115:653–662.
- Lelli, B., D.E. Harris and A-M Aboueissa. 2009. Seal bounties in Maine and Massachusetts, 1888 to 1962. *Northeast. Nat.* 16:239–254.
- Lyssikatos, M. S. Chavez-Rosales. 2022. Estimation of cetacean and pinniped bycatch in northeast and mid-Atlantic bottom trawl fisheries, 2015–2019. NOAA Tech. Memo. NMFS-NE-281.
- Mansfield, A.W. 1966. The grey seal in eastern Canadian waters. *Can. Audubon Mag.* 28:161–166.
- Mohn, R. and W.D. Bowen. 1996. Grey seal predation on the eastern Scotian Shelf: Modeling the impact on Atlantic cod. *Can. J. Fish. Aquat. Sci* 53:2722–2738.
- Moxley, J.H., A. Bogomolni, M.O. Hammill, K.M.T. Moore, M.J. Polito, L. Sette, B. Sharp, G.T. Waring, J.R. Gilbert, P.N. Halpin and D.W. Johnston. 2017. Google Haul Out: Earth observation imagery and digital aerial surveys in coastal wildlife management and abundance estimation. *BioScience*, 67:760–768.
- [Murray, K.T., J.M Hatch, R.A. DiGiovanni Jr., and E. Josephson. 2021. Tracking young-of-the-year gray seals *Halichoerus grypus* to estimate fishery encounter risk. *Mar Ecol Prog Ser* 671:235-245.](#)
- [Muto, M.M., V.T. Helker, B.J. Delean, N.C Young, J.C. Freed, R.P. Angliss, N.A. Friday, P.L. Boveng, J.M. Breiwick, B.M. Brost, et al. 2021. Alaska marine mammal stock assessments, 2020. US Dept Commer NMFS-AFSC Tech Memo 441. 295 p.](#)
- [NMFS \[National Marine Fisheries Service\]. 2023. Procedural Directive: Guidelines for Preparing Stock Assessment Reports Pursuant to the Marine Mammal Protection Act. NMFS Procedure 02-204-01.](#)
- [NMFS \[National Marine Fisheries Service\]. 2023. Procedural Directive: Guidelines for Distinguishing Serious from Non-Serious Injury Pursuant to the Marine Mammal Protection Act. NMFS Procedure 02-238-01.](#)
- [Nowak, B.V.R., W.D. Bowen, K. Whoriskey, D.C. Lidgard, J.E. Mills Flemming and S.J. Iverson. 2020. Foraging behavior of a continental shelf marine predator, the grey seal \(*Halichoerus grypus*\), is associated with in situ, subsurface oceanographic conditions. *Movement Ecology* 8:41.](#)

- [O'Boyle, R. and M. Sinclair. 2012. Seal-cod interactions on the eastern Scotian Shelf: Reconsideration of modeling assumptions. *Fisheries Research* 115-116:1-13.](#)
- Olsen, M.T., A. Galatius, V. Biard, K. Gregersen and C.C. Kinze. 2016. The forgotten type specimen of the grey seal [*Halichoerus grypus* (Fabricius, 1791)] from the island of Amager, Denmark. *Zoo. J. Linnean Soc.* 178:713–720.
- ~~Orphanides, C.D. 2019. Estimates of cetacean and pinniped bycatch in the 2016 New England sink and mid-Atlantic gillnet fisheries. *Northeast Fish Sci Cent Ref Doc.* 19-04. 12pp.~~
- Orphanides, C.D. 2020. Estimates of cetacean and pinniped bycatch in the 2017 New England sink and mid-Atlantic gillnet fisheries. *Northeast Fish Sci Cent Ref Doc.* 20-03. 16pp.
- Orphanides, C.D. 2021. Estimates of cetacean and pinniped bycatch in the 2018 New England sink and mid-Atlantic Gillnet fisheries. *Northeast Fish. Sci. Cent. Ref. Doc.* 21-01. 16pp. ~~Orphanides, C.D. and J. Hatch. 2017. Estimates of cetacean and pinniped bycatch in the 2015 New England sink and mid-Atlantic gillnet fisheries. *Northeast Fish Sci Cent Ref Doc.* 17-18. 21pp.~~
- Precoda, K. and C.D. Orphanides. 2022. Estimates of cetacean and pinniped bycatch in the 2019 New England sink and mid-Atlantic Gillnet fisheries. *Northeast Fish. Sci. Cent. Ref. Doc.* 22-05. 21pp.
- [Precoda, K. 2023. Estimates of cetacean and pinniped bycatch in the New England sink and mid-Atlantic Gillnet fisheries in 2020 and 2021. *Northeast Fish. Sci. Cent. Ref. Doc.* 23-10 21pp.](#)
- Pace, R.M., E. Josephson, S. Wood and K. Murray. 2019. Trends and patterns of seal abundance at haul-out sites in a gray seal recolonization zone. *Northeast Fish. Sci Center Technical Memorandum.* NMFS-NE-251. 23pp.
- Puryear, W.B., M. Keogh, N. Hill, J. Moxley, E. Josephson, K.R. Davis, C. Bandoro, D. Lidgard, A. Bogomolni, M. Levin, S. Lang, M. Hammill, D. Bowen, D.W. Johnston, T. Romano, G. Waring and J. Runstadler. 2016. Prevalence of influenza A virus in live-captured North Atlantic gray seals: A possible wild reservoir. *Emerg. Microbes Infect.* 5:e81. doi:10.1038/emi.2016.77
- Read, A.J. 1994. Interactions between cetaceans and gillnet and trap fisheries in the northwest Atlantic. *Rep. Int. Whal. Comm. (Special Issue)* 15:133–147.
- Rough, V. 1995. Gray seals in Nantucket Sound, Massachusetts, winter and spring, 1994. Final report to Marine Mammal Commission. Contract T10155615. 28pp.
- Thomas, L., D.J.F. Russell, C.D. Duck, C.D. Morris, M. Lonergan, F. Empacher, D. Thompson and J. Harwood. 2019. Modelling the population size and dynamics of the British grey seal. *Aquatic Conserv: Mar. Freshw. Ecosyst.* 29(S1):6–23.
- Thomas, L., M.O. Hammill and W.D. Bowen. 2011. Estimated size of the Northwest Atlantic grey seal population, *Can. Sci. Advis. Sec. Res. Doc.* 2011/017. 23pp.
- Trzcinski, M.K., R. Mohn and W.D. Bowen. 2005. Estimation of grey seal population size and trends at Sable Island. DFO Research Document 2005/067. Canadian Department of Fisheries and Oceans. Ottawa, Ontario, Canada. 10pp. http://www.dfo-mpo.gc.ca/csas/Csas/Publications/ResDocs-DocRech/2005/2005_067_e.htm
- Wade, P.R. and R.P. Angliss. 1997. Guidelines for assessing marine mammal stocks: Report of the GAMMS Workshop April 3–5, 1996, Seattle, Washington. NOAA Tech. Memo. NMFS-OPR-12. 93pp. <https://repository.library.noaa.gov/view/noaa/15963>
- Wood, S.A., K.T. Murray, E. Josephson and J.R. Gilbert. 2020. Rates of increase in gray seal (*Halichoerus grypus atlantica*) pupping at recolonized U.S. sites, 1988–2019. *J. of Mamm.* 101(1):121–128.
- Wood, S.A., S. Brault and J.R. Gilbert. 2007. 2002 aerial survey of grey seals in the northeastern United States. Pages 117–121 *in*: T. Haug, M. Hammill and D. Ólafsdóttir (eds). *Grey seals in the North Atlantic and Baltic.* NAMMCO Sci. Pub. 6, Tromsø, Norway.
- Wood, S.A., T.R. Frasier, B.A. McLeod, J.R. Gilbert, B.N. White, W.D. Bowen, M.O. Hammill, G.T. Waring and S. Brault. 2011. The genetics of recolonization: An analysis of the stock structure of grey seals (*Halichoerus grypus*) in the Northwest Atlantic. *Can. J. Zool.* 89:490–497.
- [Wood, S.A., E. Josephson, K. Precoda, and K.T. Murray. 2022. Gray seal \(*Halichoerus grypus*\) pupping trends and 2021 population estimates in U.S. waters. *US Dept Commer Northeast Fish Sci Cent Ref Doc* 22-14; 16p.](#)

COMMON BOTTLENOSE DOLPHIN (*Tursiops truncatus truncatus*): Barataria Bay Estuarine System Stock

NOTE – NMFS is in the process of writing individual stock assessment reports for each of the 321 bay, sound and estuary stocks of common bottlenose dolphins in the Gulf of Mexico. Until this effort is completed and 321 individual reports are available, some of the basic information presented in this report will also be included in the report: “Northern Gulf of Mexico Bay, Sound and Estuary Stocks.”

STOCK DEFINITION AND GEOGRAPHIC RANGE

Common bottlenose dolphins are distributed throughout the bays, sounds, and estuaries (BSE) of the Gulf of Mexico (Mullin 1988). Long-term (year-round, multi-year) residency by at least some individuals has been reported from nearly every site where photographic identification (photo-ID) or tagging studies have been conducted in the Gulf of Mexico (e.g., Irvine and Wells 1972; Shane 1977; Gruber 1981; Irvine et al. 1981; Wells 1986; Wells et al. 1987; Scott et al. 1990; Shane 1990; Wells 1991; Bräger 1993; Bräger et al. 1994; Fertl 1994; Wells et al. 1996a, 1996b; Wells et al. 1997; Weller 1998; Maze and Würsig 1999; Lynn and Würsig 2002; Wells 2003; Hubard et al. 2004; Irwin and Würsig 2004; Shane 2004; Balmer et al. 2008; Urian et al. 2009; Bassos-Hull et al. 2013). In many cases, residents occur predominantly within estuarine waters, with limited movements through passes to the Gulf of Mexico (Shane 1977; Shane 1990; Gruber 1981; Irvine et al. 1981; Shane 1990; Maze and Würsig 1999; Lynn and Würsig 2002; Fazioli et al. 2006; Bassos-Hull et al. 2013; Wells et al. 2017). Genetic data also support the presence of relatively discrete BSE stocks (Duffield and Wells 2002; Sellas et al. 2005). Sellas et al. (2005) examined population subdivision among dolphins sampled in Sarasota Bay, Tampa Bay, and Charlotte Harbor, Florida; Matagorda Bay, Texas; and the coastal Gulf of Mexico (1–12 km offshore) from just outside Tampa Bay to the south end of Lemon Bay, and found evidence of significant genetic population differentiation among all areas. The Sellas et al. (2005) findings support the identification of BSE populations distinct from those occurring in adjacent Gulf coastal waters. Rosel et al. (2017) also identified significant population differentiation between estuarine residents of Barataria Bay and the adjacent coastal stock. Differences in reproductive seasonality from site to site also suggest genetic-based distinctions among areas (Urian et al. 1996). Photo-ID and genetic data from several inshore areas of the southeastern United States also support the existence of resident estuarine animals and differentiation between animals biopsied along the Atlantic coast and those biopsied within estuarine systems at the same latitude (Caldwell 2001; Gubbins 2002; Zolman 2002; Mazzoil et al. 2005; Litz 2007; Rosel et al. 2009).

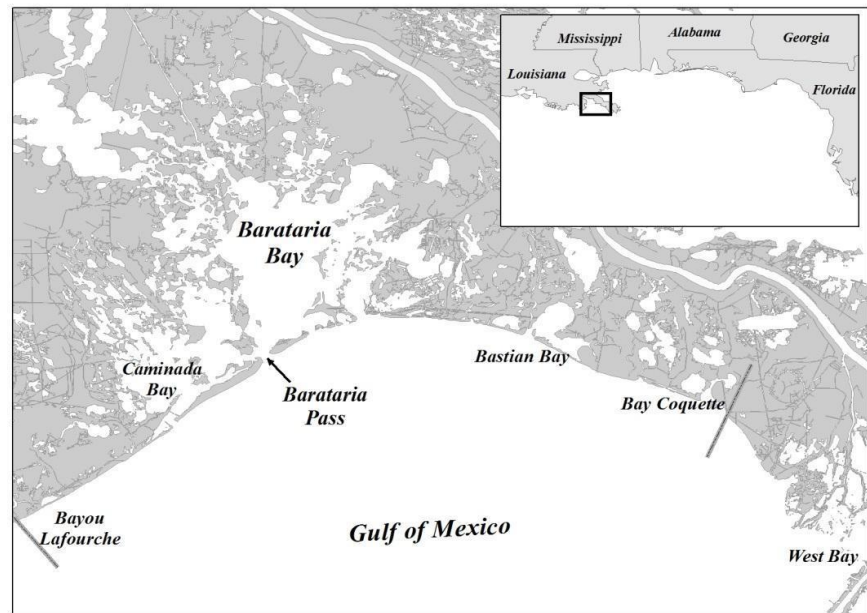

Figure 1. Geographic extent of the Barataria Bay Estuarine System Stock, located on the coast of Louisiana. The borders are denoted by solid lines.

Barataria Bay is a shallow (mean depth = 2 m) estuarine system located in central Louisiana. It is bounded in the west by Bayou Lafourche, in the east by the Mississippi River delta and in the south by the Grand Terre barrier islands. Barataria Bay is approximately 110 km in length and 50 km in width at its widest point where it opens into the Gulf

of Mexico (Conner and Day 1987). This estuarine system is connected to the Gulf of Mexico by a series of passes: Caminada Pass, Barataria Pass, Pass Abel, and Quatre Bayou Pass. The margins of Barataria Bay include marshes, canals, small embayments, and channels. Bay waters are turbid, and salinity varies widely from south to north with the more saline, tidally influenced portions in the south and freshwater lakes in the north (U.S. EPA 1999; Moretzsohn et al. 2010). Barataria Bay, together with the Timbalier-Terrebonne Bay system (referred to as the Barataria-Terrebonne National Estuary Program), has been selected as an estuary of national significance by the Environmental Protection Agency National Estuary Program (see <http://www.btneep.org/BTNEP/home.aspx>). The marshes and swamp forests which characterize Barataria Bay supply breeding and nursery grounds for an assortment of commercial and recreational species of consequence, such as finfish, shellfish, alligators, songbirds, geese, and ducks (U.S. EPA 1999; Moretzsohn et al. 2010).

The Barataria Bay Estuarine System (BBES) Stock was designated in the first stock assessment reports published in 1995 (Blaylock et al. 1995). The stock area includes Caminada Bay, Barataria Bay east to Bastian Bay, Bay Coquette, and Gulf coastal waters extending 1 km from the shoreline (Figure 1). During June 1999–May 2002, Miller (2003) conducted 44 boat-based, photo-ID surveys in lower Barataria and Caminada Bays. Dolphins were present year-round, and 133 individual dolphins were identified. One individual was sighted six times, 42% were sighted two to six times, and 58% were sighted only once. More recently, Wells et al. (2017) deployed satellite-linked transmitters on 44 bottlenose dolphins captured within Barataria Bay during capture-release health assessments in August 2011, June 2013, and June 2014. It should be noted that the majority of tags were placed on animals captured in western Barataria Bay (see Wells et al. 2017 for tag deployment locations). Dolphins are known to inhabit eastern Barataria Bay (e.g., see Figure 1 in Rosel et al. 2017), but were not captured for tagging in far eastern waters due to logistical reasons. The tracking data found that the tagged dolphins remained within Barataria Bay, with a few animals occasionally entering coastal waters but venturing, on average, only out to approximately 1.7 km from shore (Wells et al. 2017). Telemetry data revealed three distinct ranging patterns for dolphins within the Bay, referred to as Island, West, and East. Island dolphins typically ranged near the western barrier islands of Grand Terre and Grande Isle and the nearby passes and Gulf waters within a few kilometers from the shoreline. West dolphins typically ranged in estuarine waters in the western portion of the Bay, such as Caminada Bay, West Champagne Bay, and Bassa Bassa Bay, as well as estuarine waters near Grand Isle and nearby Gulf waters within a few kilometers from the shoreline. East dolphins typically ranged in estuarine waters near the eastern barrier islands of East Grand Terre and Grand Pierre and in coastal marshes in eastern Barataria Bay. Tagged dolphins had relatively small home ranges (mean <70 km², Wells et al. 2017) within the BBES Stock area and displayed year-round, multi-year site fidelity to these home ranges, providing strong evidence of a year-round resident population in Barataria Bay. Molecular genetic analysis of population structure supported the telemetry data. Significant genetic differentiation was found at nuclear microsatellite DNA markers between dolphins sampled in Barataria Bay and those representing the Western Coastal Stock of common bottlenose dolphins that were sampled in coastal waters >2.5 km from shore outside of Barataria Bay (Rosel et al. 2017). In addition, the genetic analyses also suggested that there may be further partitioning within Barataria Bay (Rosel et al. 2017; [Speakman et al. 2022](#)) similar to what was described from the telemetry data of Wells et al. (2017). Together the movement and genetic data provide strong evidence that the dolphins within Barataria Bay represent a demographically independent population separate from the dolphins inhabiting coastal waters. Both datasets also suggest it is plausible the BBES Stock contains multiple demographically independent populations, but further work is needed to better understand how the habitat is partitioned within the bay.

Dolphins residing in the estuaries southeast of this stock between BBES and the Mississippi River mouth (West Bay) are not currently covered in any stock assessment report. There are insufficient data to determine whether animals in this region exhibit affiliation to the BBES Stock or should be designated as their own stock. Further research is needed to establish affinities of dolphins in this region and could result in revision to the eastern and/or western BBES Stock boundary. During ~~2017–2021~~[2015–2019](#), no bottlenose dolphins were reported stranded to the southeast of BBES.

POPULATION SIZE

The best available abundance estimate for the BBES Stock of common bottlenose dolphins is 2,071 (CV=0.06; 95%CI: 1,832–2,309; Table 1), which is from vessel-based capture-recapture photo-ID surveys conducted during March and April 2019 (Garrison et al. 2020).

Earlier Abundance Estimates (>8 years old)

Miller (2003) conducted boat-based, photo-ID surveys in lower Barataria and Caminada Bays from June 1999 to May 2002. Miller (2003) identified 133 individual dolphins, and using closed-population unequal catchability models

in the program CAPTURE, produced an abundance estimate of 138–238 (95% CI: 128–297) for the study area. Miller's (2003) estimate covered only a portion of the area of the BBES Stock and did not include a correction for the unmarked portion of the population. Therefore, the estimate is considered negatively biased.

McDonald et al. (2017) conducted vessel-based capture-mark-recapture (CMR) photo-ID surveys from June 2010 to May 2014 to estimate density and abundance of common bottlenose dolphins within Barataria Bay during and after the *Deepwater Horizon* (DWH) oil spill. The study area included ~27% of the stock's area including the estuarine waters from the barrier islands of Grand Isle and Grande Terre, Louisiana, north and west into the main waters of Barataria Bay (McDonald et al. 2017). A spatially-explicit robust-design CMR model was used to estimate survival and density for each of 10 primary survey periods, and density and abundance estimates were adjusted for the proportion of the population that had non-distinctive fins. Suitable common bottlenose dolphin habitat (defined as average salinity >7.89 ppt) within the stock area was defined based upon a combined analysis of tag telemetry data (Wells et al. 2017) and average salinity maps (Hornsby et al. 2017). Common bottlenose dolphin density differed significantly among habitats near barrier islands, the eastern portion of the bay, and the western portion of the bay during the CMR study. Therefore, three habitat-specific densities from the surveyed area were estimated and these were then each appropriately expanded to the entire available suitable dolphin habitat in Barataria Bay (McDonald et al. 2017). Extrapolation of density estimates was therefore informed by habitat preferences of dolphins within Barataria Bay and did not include areas dominated by fresh water or shallow marsh habitats that are not suitable dolphin habitats. Primary period abundances ranged from 1,303 dolphins (95% CI: 1,164–1,424) in June 2010 to 3,150 dolphins (95% CI: 2,759–3,559) in April 2014. The mean abundance for the BBES Stock estimated across the 10 CMR surveys was 2,306 dolphins (95% CI: 2,014–2,603; CV=0.09; McDonald et al. 2017). There were no clear seasonal or interannual temporal patterns in abundance. Key uncertainties in this abundance estimate include use of extrapolation from the surveyed area to a total stock abundance based on a preferred habitat model (McDonald et al. 2017; Hornsby et al. 2017). Also, the surveys for this abundance estimate were conducted during the DWH oil spill event and therefore may not accurately represent the post oil-spill abundance as it does not account for mortality that occurred after 2014 due to the spill.

Recent Surveys and Abundance Estimates

Vessel-based CMR photo-ID surveys were conducted from 14 March to 1 April 2019 (Garrison et al. 2020). The surveyed area was expanded from that covered by DWH NRDA surveys (McDonald et al. 2017) to include the eastern and northern portions of the Bay. Data were analyzed with MARK version 9.0 software (White and Burnham 1999) using closed population CMR methods. Models were analyzed using the Full-Likelihood (Otis et al. 1978) and conditional (Huggins 1989) approaches, with similar results for both methods. The results of the Full-Likelihood approach are reported here. Abundance estimates were adjusted for the proportion of the population that had non-distinctive fins (see Garrison et al. 2020), and the resulting best estimate was 2,071 (CV=0.06; 95% CI: 1,832–2,309; Table 1).

Minimum Population Estimate

The minimum population estimate is the lower limit of the two-tailed 60% confidence interval of the log-normal distributed abundance estimate. This is equivalent to the 20th percentile of the log-normal distributed abundance estimate as specified by Wade and Angliss (1997). The best estimate of abundance for this stock of common bottlenose dolphins is 2,071 (CV=0.06). The minimum population estimate for the BBES Stock is 1,971 bottlenose dolphins (Table 1).

Current Population Trend

There are insufficient data to assess population trends for this stock. The surveyed areas and methodology between the two available estimates are too different to allow a reliable evaluation of trends.

CURRENT AND MAXIMUM NET PRODUCTIVITY RATES

Current and maximum net productivity rates are unknown for this stock. The maximum net productivity rate was assumed to be 0.04. This value is based on theoretical modeling showing that cetacean populations likely do not grow at rates much greater than 4% given the constraints of their reproductive life history (Barlow et al. 1995). The current productivity rate may be compromised by the DWH oil spill as Lane et al. (2015) and Kellar et al. (2017) reported negative reproductive impacts (see Habitat Issues section).

POTENTIAL BIOLOGICAL REMOVAL

Potential Biological Removal (PBR) is the product of the minimum population size, one-half the maximum productivity rate, and a recovery factor (MMPA Sec. 3. 16 U.S.C. 1362; Wade and Angliss 1997; Wade 1998). The minimum population size of the BBES Stock of common bottlenose dolphins is 1,971. The maximum productivity rate is 0.04, the default value for cetaceans. The recovery factor is 0.45 because the CV of the shrimp trawl mortality estimate for Louisiana BSE stocks is greater than 0.6 (Wade and Angliss 1997). PBR for this stock of common bottlenose dolphins is 18 (Table 1).

Table 1. Best and minimum abundance estimates for the Barataria Bay Estuarine System Stock of common bottlenose dolphins with Maximum Productivity Rate (R_{max}), Recovery Factor (F_r) and PBR.

N_{est}	CV N_{est}	N_{min}	F_r	R_{max}	PBR
2,071	0.06	1,971	0.45	0.04	18

ANNUAL HUMAN-CAUSED MORTALITY AND SERIOUS INJURY

The total annual human-caused mortality and serious injury for the BBES Stock of common bottlenose dolphins during ~~2017–2021~~~~2015–2019~~ is unknown. Across Louisiana BSE stocks (from Sabine Lake east to Barataria Bay), the ~~most recent (2015–2019)~~ total annual estimated mortality for the shrimp trawl fishery was 45 (CV=0.65), but the portion of this attributed to the BBES Stock is unknown (see Shrimp Trawl section). The mean annual fishery-related mortality and serious injury during ~~2017–2021~~~~2015–2019~~ for strandings and at-sea observations identified as fishery-related (~~hook and line gear~~) was ~~0.2~~. Additional mean annual mortality and serious injury during ~~2017–2021~~~~2015–2019~~ due to other human-caused sources (~~fishery research, at-sea entanglements, gunshot wounds, and DWH oil spill and unidentified fishing gear~~) was ~~34.8~~~~41~~. The minimum total mean annual human-caused mortality and serious injury for this stock during ~~2017–2021~~~~2015–2019~~ was therefore ~~35~~~~41~~ (Table 2). This is considered a minimum because 1) not all fisheries that could interact with this stock are observed and/or observer coverage is very low, 2) stranding data are used as an indicator of fishery-related interactions and not all dead animals are recovered by the stranding network (Peltier et al. 2012; Wells et al. 2015), 3) cause of death is not (or cannot be) routinely determined for stranded carcasses, 4) the estimate of fishery-related interactions includes an actual count of verified fishery-caused deaths and serious injuries and should be considered a minimum (NMFS 2016), 5) the estimate does not include shrimp trawl bycatch (see Shrimp Trawl section), and 6) various assumptions were made in the population model used to estimate population decline for the northern Gulf of Mexico BSE stocks impacted by the DWH oil spill.

Fishery Information

There are four commercial fisheries that interact, or that potentially could interact, with this stock. These include two Category II fisheries (Southeastern U.S. Atlantic, Gulf of Mexico shrimp trawl; and Gulf of Mexico menhaden purse seine); and two Category III fisheries (Gulf of Mexico blue crab trap/pot; and Atlantic Ocean, Gulf of Mexico, Caribbean commercial passenger fishing vessel (hook and line)). Detailed fishery information is presented in Appendix III.

Note: Animals reported in the sections to follow were ascribed to a stock or stocks of origin following methods described in Maze-Foley et al. (2019). These include strandings, observed takes (through an observer program), fisherman self-reported takes (through the Marine Mammal Authorization Program), research takes, and opportunistic at-sea observations.

Shrimp Trawl

The most recent mortality estimates for the commercial shrimp trawl fishery are for the years 2015–2019. During 2015–2019, based on limited observer coverage in Louisiana BSE waters under the NMFS MARFIN program, there was one observed mortality and no observed serious injuries of common bottlenose dolphins from Gulf of Mexico BSE stocks by commercial shrimp trawls. Between 1997 and 2019, 13 common bottlenose dolphins and nine unidentified dolphins, which could have been either common bottlenose dolphins or Atlantic spotted dolphins, became entangled in the net, lazy line, turtle excluder device, or tickler chain gear in observed trips of the commercial shrimp trawl fishery in the Gulf of Mexico (Soldevilla et al. 2021). All dolphin bycatch interactions resulted in mortalities except for one unidentified dolphin that was released alive without serious injury in 2009 (Maze-Foley and Garrison 2016). Soldevilla et al. (2015; 2016; 2021) provided mortality estimates calculated from analysis of shrimp fishery effort data and NMFS’s Observer Program bycatch data. Limited observer program coverage of Louisiana BSE waters started in 2015, but has not yet reached sufficient levels for estimating BSE bycatch rates; therefore time-area stratified bycatch rates were extrapolated into inshore waters to estimate a five-year unweighted mean mortality estimate for

2015–2019 based on inshore fishing effort (Soldevilla et al. 2021). Because the spatial resolution at which fishery effort is modeled is aggregated into four state areas (e.g., Nance et al. 2008), the mortality estimate covers inshore waters of Louisiana from Sabine Lake east to Barataria Bay, not just the BBES Stock. The mean annual mortality estimate for Louisiana BSE stocks for the years 2015–2019 was 45 (CV=0.65; Soldevilla et al. 2021). If all of the mortality occurred in Barataria Bay, the mortality estimate would exceed PBR for this stock; however, because bycatch for the BBES Stock alone cannot be quantified at this time, the mortality estimate is not included in the annual human-caused mortality and serious injury total for this stock. It should also be noted that this mortality estimate does not include skimmer trawl effort, which accounts for 61% of shrimp fishery effort in western Louisiana inshore waters, because Observer Program coverage of skimmer trawls is limited. Limitations and biases of annual bycatch mortality estimates are described in detail in Soldevilla et al. (2015; 2016; 2021).

~~In addition, chaffing gear from a commercial shrimp trawl was recovered in a dolphin carcass that stranded during 2015. It is likely the animal ingested the gear while removing gilled fish that were caught in the trawl net. This animal was ascribed to both the BBES and Western Coastal stocks, and it was included in the stranding database (NOAA National Marine Mammal Health and Stranding Response Database unpublished data, accessed 25 August 2020; Table 3).~~

Menhaden Purse Seine

During ~~2017–2021~~2015–2019 there were no documented interactions between the menhaden purse seine fishery and the BBES Stock. The menhaden purse seine fishery operates in Gulf of Mexico coastal waters just outside the barrier islands of Barataria Bay (Smith et al. 2002). It has the potential to interact with dolphins of this stock that use nearshore coastal waters. Interactions have been reported for nearby coastal and estuarine stocks (Waring et al. 2015). Without an ongoing observer program, it is not possible to obtain statistically reliable information for this fishery on the number of sets annually, the incidental take and mortality rates, and the stocks from which bottlenose dolphins are being taken.

Blue Crab Trap/Pot

During ~~2017–2021~~2015–2019 there were no documented interactions in commercial blue crab trap/pot gear for the BBES Stock. There is no observer coverage of crab trap/pot fisheries, so it is not possible to quantify total mortality.

Hook and Line (Rod and Reel)

During ~~2017–2021~~2015–2019, ~~three~~two interactions with hook and line gear were documented within the stranding database (NOAA National Marine Mammal Health and Stranding Response Database unpublished data, accessed ~~13 October 2022~~25 August 2020; Table 3). In 2017, hook and line gear entanglement or ingestion were documented for one mortality and one animal released alive. For the live animal, it was initially seriously injured, but due to mitigation efforts, was released without serious injury (serious injury averted; Maze-Foley and Garrison 2020). For the mortality, available evidence from the stranding data suggested the hook and line gear interaction did not contribute to the cause of death. In 2021, hook and line gear entanglement was documented for an additional mortality, but available evidence suggested the hook and line gear interaction did not contribute to cause of death, and this animal was notNone of the three interactions documented within the stranding data were included in the annual human-caused mortality and serious injury total for this stock (Table 2).

In addition to the interactions documented within the stranding data, during 2017–2021, there was one at-sea observation (in 2019) in Barataria Bay of a dolphin entangled in a “rat’s nest” of monofilament line that was trailing behind the dolphin. This animal was considered seriously injured (Maze-Foley and Garrison 2023) and was included in the annual human-caused mortality and serious injury total for this stock (Table 2).

It should be noted that, in general, it cannot be determined if hook and line gear originated from a commercial (i.e., charter boat and headboat) or recreational angler because the gear type used by both sources is typically the same. Also, it is not possible to estimate the total number of interactions with hook and line gear because there is no observer program. The documented interactions in this gear represent a minimum known count of interactions in the last five years.

Other Mortality

Based on data collected during 2010–2015, Aa population model was developed to estimate long-term injury to

stocks affected by the DWH oil spill (see [Habitat Issues–Population Health Issues Related to the DWH Oil Spill](#) section), taking into account long-term effects resulting from mortality, reproductive failure, and reduced survival rates (DWH MMIQT 2015; Schwacke et al. 2017). For the BBES Stock, the model predicted the stock experienced a 51% (95% CI: 32–72) maximum reduction in population size due to the oil spill (DWH MMIQT 2015; DWH NRDAT 2016; Schwacke et al. 2017), ~~and for the years 2015–2019, the model projected 204 mortalities (Table 2). Based on additional data collected during 2016–2019, a more recent model predicted the BBES Stock experienced a 45% (95% CI: 14–74) maximum reduction in population size, and for the years 2017–2021, the model projected 172 mortalities (Table 2; Schwacke et al. 2022).~~ This newer population model has a number of sources of uncertainty. The baseline population size was estimated from studies initiated after initial exposure to DWH oil occurred. Therefore, it is possible that the pre-spill population size was larger than this baseline level and some mortality occurring early in the event was not quantified. ~~The duration of elevated mortality and reduced reproductive success after exposure is unknown, and~~ Formal expert elicitation opinion was used to ~~address uncertainty in two parameters for which there were no empirical data, predict the proportion of the population that would eventually recover to baseline survival and the density-dependent fecundity function rate at which these parameters would return to baseline levels.~~ Postspill survival was the greatest contributor to uncertainty in model outputs (Schwacke et al. 2022). ~~Where possible, uncertainty in model parameters was included in the estimates of excess mortality by re-sampling from statistical distributions of the parameters (DWH MMIQT 2015; DWH NRDAT 2016; Schwacke et al. 2017).~~

~~Two common bottlenose dolphins stranded (during 2020 and 2021) with evidence of fishery interactions, and the interactions were believed to contribute to the strandings and deaths of the animals. However, the mortalities could not be attributed to a specific type of gear or fishery (NOAA National Marine Mammal Health and Stranding Response Database unpublished data, accessed 13 October 2022). The two mortalities were included within the annual human-caused mortality and serious injury total for this stock. During 2015–2019, one mortality was documented in Barataria Bay (in 2015) as a result of entanglement in a fishery research gillnet, and this animal was included in the stranding database (NOAA National Marine Mammal Health and Stranding Response Database unpublished data, accessed 25 August 2020) and in the totals presented in Table 3, as well as in the annual human-caused mortality and serious injury total for this stock (Table 2).~~

~~— During 2015–2019, there was one at-sea observation during 2015 in Barataria Bay of a dolphin entangled around the head by a constricting strap. This animal was considered seriously injured (Maze Foley and Garrison 2020) and was included in the annual human-caused mortality and serious injury total for this stock (Table 2).~~

~~NOAA's Office of Law Enforcement has been investigating increased reports from along the northern Gulf of Mexico coast of violence against bottlenose dolphins, including shootings via guns and bows and arrows, throwing pipe bombs and cherry bombs, and stabbings (Vail 2016). During 2015–2019, for one mortality, gunshot pellets were found during the necropsy. The gunshot occurred pre mortem but was not believed to be the cause of death. This animal was included in the stranding database (NOAA National Marine Mammal Health and Stranding Response Database unpublished data, accessed 25 August 2020) and in the totals presented in Table 3, but was not included within the annual human-caused mortality and serious injury total for this stock (Table 2). From recent cases that have been prosecuted, it has been shown that fishermen became frustrated and retaliated against dolphins for removing bait or catch, or depredating their fishing gear. It is unknown whether the 2019 shooting involved depredation.~~

~~— Depredation of fishing catch and/or bait is a growing problem in Gulf of Mexico coastal and estuary waters and globally, and can lead to serious injury or mortality via ingestion of or entanglement in gear (e.g., Zollett and Read 2006; Read 2008; Powell and Wells 2011; Vail 2016), as well as changes to the dolphin's activity patterns, such as decreases in natural foraging (Powell and Wells 2011). It has been suggested that provisioning, or the illegal feeding, of wild common bottlenose dolphins, may encourage depredation because provisioning conditions dolphins to approach humans and vessels, where they then may prey on bait and catches (Vail 2016). Such conditioning increases risks of subsequent injury and mortality (Christiansen et al. 2016). Provisioning has been documented in the literature in Florida and Texas (Bryant 1994; Samuels and Bejder 2004; Cunningham Smith et al. 2006; Powell and Wells 2011). To date, there are no records within the literature of provisioning for this stock area.~~

All mortalities and serious injuries from known sources for the BBES Stock are summarized in Table 2.

Table 2. Summary of the incidental mortality and serious injury of common bottlenose dolphins (*Tursiops truncatus*) of the Barataria Bay Estuarine System (BBES) Stock. For the shrimp trawl fishery, the bycatch mortality for the BBES Stock alone cannot be quantified at this time and the state-wide mortality estimate for Louisiana has not been included in the annual human-caused mortality and serious injury total for this stock (see *Shrimp Trawl* section). The remaining fisheries do not have an ongoing, federal observer program, so counts of

mortality and serious injury were based on stranding data, at-sea observations, or fisherman self-reported takes via the Marine Mammal Authorization Program (MMAP). For strandings, at-sea counts, and fisherman self-reported takes, the number reported is a minimum because not all strandings, at-sea cases, or gear interactions are detected. See the Annual Human-Caused Mortality and Serious Injury section for biases and limitations of mortality estimates, and the Strandings section for limitations of stranding data. NA = not applicable. *Indicates the count would have been higher (21 instead of 10) had it not been for mitigation efforts (see text for that specific fishery for further details).

Fishery	Years	Data Type	Mean Annual Estimated Mortality and Serious Injury Based on Observer Data	5-year Minimum Count Based on Stranding, At-Sea, and/or MMAP Data
Shrimp Trawl	2015–2019	Observer Data	Undetermined for this stock but may be non-zero (see Shrimp Trawl section)	NA
Menhaden Purse Seine	2017–2021 2015–2019	Pilot Observer Program (2011); MMAP fisherman self-reported takes	NA	0
Atlantic Blue Crab Trap/Pot	2017–2021 2015–2019	Stranding Data	NA	0
Hook and Line	2017–2021 2015–2019	Stranding Data and At-Sea Observations	NA	<u>10</u> *
Mean Annual Mortality due to commercial fisheries (2017–20212015–2019)			0.2	
Research Takes (fishery research; 5-year Count)			±	
Other Takes (at-sea entanglements, gunshot wound; 5-year Count)			±	
Mortality due to DWH (5-year Projection)			<u>172</u> 204	
<u>Unidentified fishing gear (5-year count)</u>			<u>2</u>	
Mean Annual Mortality due to research takes, other takes, and DWH and unidentified fishing gear (2017–20212015–2019)			<u>34.8</u>41	
Minimum Total Mean Annual Human-Caused Mortality and Serious Injury (2017–20212015–2019)			<u>35</u>41	

STATUS OF STOCK

Common bottlenose dolphins are not listed as threatened or endangered under the Endangered Species Act. Because the estimate of human-caused mortality and serious injury exceeds PBR, NMFS considers the Barataria Bay Estuarine System Stock a strategic stock under the MMPA. The documented mean annual human-caused mortality for this stock for 2017–2021 was 35. However, it is likely the estimate of annual fishery-caused mortality and serious injury is biased low as indicated above (see Annual Human-Caused Mortality and Serious Injury section), and there are uncertainties in the population model used to estimate population decline due to the DWH oil spill, also indicated above (see Other Mortality section). Because a UME of unprecedented size and duration (March 2010–July 2014) has impacted the northern Gulf of Mexico, including Barataria Bay, and because the health assessment findings of Schwacke et al. (2014; 2021) and others indicate continued compromised health and reproductive success of dolphins sampled within Barataria Bay as a result of the DWH oil spill, NMFS finds cause for concern about this stock. A recently refined model by Schwacke et al. (2022), based on a decade of data collected following the DWH oil spill, validated the original DWH damage assessment (DWH MMIQT 2015; Schwacke et al. 2017), and projected that the BBES stock experienced a 45% (95% CI: 14–74) maximum reduction in population size, and that it will take 35 years for the stock to recover to 95% of baseline numbers (Schwacke et al. 2022). It is therefore likely that this stock is below its optimum sustainable population (NMFS 2016). In addition, results of modeling work by Thomas et al.

(2022) predict there will be greater declines in population size resulting from the mid-Barataria sediment diversion than those caused by the DWH oil spill, which would result in a catastrophic decline and functional extinction of the BBES Stock of common bottlenose dolphins. The total human-caused mortality and serious injury for this stock is unknown but at a minimum is greater than 10% of the calculated PBR and, therefore, cannot be considered to be insignificant and approaching zero mortality and serious injury rate. There are insufficient data to determine population trends for this stock.

OTHER FACTORS THAT MAY BE AFFECTING THE STOCK

Strandings and Unusual Mortality Events

During ~~2017–2021~~~~2015–2019~~, ~~144~~~~138~~ common bottlenose dolphins were reported stranded within the BBES area (Table 3; NOAA National Marine Mammal Health and Stranding Response Database unpublished data, accessed ~~13 October 2022~~~~25 August 2020~~). There was evidence of human interaction (HI) for ~~19~~~~10~~ of the strandings. No evidence of human interaction was detected for ~~9~~~~14~~ strandings, and for the remaining ~~116~~~~114~~ strandings, it could not be determined if there was evidence of human interaction. Human interactions were from numerous sources, including ~~three~~~~two~~ entanglements with hook and line gear, ~~one incidental take in a research gillnet~~, ~~one~~~~two~~ mortalities with evidence of gunshot wounds, ~~and~~ one animal with evidence of a vessel strike, ~~and two interactions with unidentified gear~~ (Table 3). It should be noted that evidence of human interaction does not necessarily mean the interaction caused the animal's stranding or death.

The assignment of animals to a single stock is impossible in some regions where stocks overlap, especially in nearshore coastal waters (Maze-Foley et al. 2019). Of the ~~144~~~~138~~ strandings ascribed to the BBES Stock, ~~29~~~~39~~ were ascribed solely to this stock. It is ~~possible~~~~likely~~, therefore, that the counts in Table 3 include some animals from the Western Coastal Stock and the Terrebonne-Timbalier Bay Estuarine System (TTBES) Stock, and thereby overestimate the number of strandings for the BBES Stock; those strandings that could not be definitively ascribed to the BBES Stock were also included in the counts for the Western Coastal Stock or TTBES Stock as appropriate. Stranded carcasses are not routinely identified to either the offshore or coastal morphotype of common bottlenose dolphin, therefore it is possible that some of the reported strandings were of the offshore form, though that number is likely to be low (Byrd et al. 2014).

There are a number of other difficulties associated with the interpretation of stranding data. Stranding data underestimate the extent of human and fishery-related mortality and serious injury because not all of the dolphins that die or are seriously injured in human interactions wash ashore, or, if they do, they are not all recovered (Peltier et al. 2012; Wells et al. 2015; Carretta et al. 2016). Additionally, not all carcasses will show evidence of human interaction, entanglement, or other fishery-related interaction due to decomposition, scavenger damage, etc. (Byrd et al. 2014). Finally, the level of technical expertise among stranding network personnel varies widely as does the ability to recognize signs of human interaction.

The BBES Stock has been affected by three bottlenose dolphin die-offs or Unusual Mortality Events (UME). 1) A UME occurred from January through May 1990, included 344 bottlenose dolphin strandings in the northern Gulf of Mexico (Litz et al. 2014), and may have affected the BBES Stock because strandings were reported in the Barataria Bay area during the time of the event. However, there is no information available on the impact of the event on the BBES Stock. The cause of the 1990 mortality event could not be determined (Hansen 1992), however, morbillivirus may have contributed to this event (Litz et al. 2014). 2) A UME was declared for cetaceans in the northern Gulf of Mexico beginning 1 March 2010 and ending 31 July 2014 (Litz et al. 2014; http://www.nmfs.noaa.gov/pr/health/mmume/cetacean_gulfofmexico.htm, accessed 1 June 2016). This UME included cetaceans that stranded prior to the *Deepwater Horizon* oil spill (see Habitat Issues section), during the spill, and after. Exposure to the DWH oil spill was determined to be the primary underlying cause of the elevated stranding numbers in the northern Gulf of Mexico after the spill (e.g., Schwacke et al. 2014; Venn-Watson et al. 2015a; Colegrove et al. 2016; DWH NRDAT 2016; see "Habitat Issues" below). During 2011–2014, nearly all stranded dolphins from this stock were considered to be part of the UME. 3) During 1 February 2019 to 30 November 2019, a UME was declared for the area from the eastern border of Taylor County, Florida, west through Alabama, Mississippi, and Louisiana (http://www.nmfs.noaa.gov/pr/health/mmume/cetacean_gulfofmexico.htm, accessed 5 November 2020). A total of 337 common bottlenose dolphins stranded during this event, with 33 of them being from the BBES Stock. The largest number of mortalities occurred in eastern Louisiana and Mississippi. An investigation concluded the event was caused by exposure to low salinity waters as a result of extreme freshwater discharge from rivers. The unprecedented amount of freshwater discharge during 2019 (e.g., Gasparini and Yuill 2020) resulted in low salinity levels across the region.

Table 3. Common bottlenose dolphin strandings occurring in the Barataria Bay Estuarine System Stock area from 2015 to 2019, including the number of strandings for which evidence of human interaction (HI) was detected and number of strandings for which it could not be determined (CBD) if there was evidence of HI. Data are from the NOAA National Marine Mammal Health and Stranding Response Database (unpublished data, accessed 25 August 2020). Please note HI does not necessarily mean the interaction caused the animal's death.

Stock	Category	2015	2016	2017	2018	2019	Total
Barataria Bay Estuarine System Stock	Total Stranded	33	29	36	5	35 ^e	138
	Human Interaction						
	---Yes	3 ^a	1	2 ^b	1	3 ^d	10
	---No	2	7	4	0	1	14
	---CBD	28	21	30	4	31	114
Stock	Category	2017	2018	2019	2020	2021	Total
Barataria Bay Estuarine System Stock	Total Stranded	35	16	34 ^b	24	35	144
	Human Interaction						
	---Yes	2 ^a	2	3 ^c	5 ^d	7 ^e	19
	---No	4	1	1	1	2	9
	---CBD	29	13	30	18	26	116

a. Includes 1 entanglement interaction in research gillnet gear (mortality), 1 interaction with chaffing gear from a commercial shrimp trawl (mortality), and 1 animal with healed vessel strike wounds (alive). b. Fisheries interactions, both of which were includes 2 entanglement interactions with hook and line gear (1 mortality and 1 animal released alive without serious injury following mitigation (1 serious injury averted)).

b. 33 strandings were part of the UME event in the northern Gulf of Mexico.

c. Includes 1 animal with evidence of gunshot wounds (mortality).

d. Includes 1 animal with evidence of a vessel strike, 1 animal with evidence of gunshot wounds, and 1 entanglement interaction with unidentified fishing gear (all mortalities).

e. Includes 6 fisheries interactions, 2 of which were believed to have contributed to the cause of death.

HABITAT ISSUES Population Health Issues Related to the DWH Oil Spill

The DWH MC252 drilling platform, located approximately 80 km southeast of the Mississippi River Delta in waters about 1500 m deep, exploded on 20 April 2010. The rig sank, and over 87 days up to ~3.2 million barrels of oil were discharged from the wellhead until it was capped on 15 July 2010 (DWH NRDAT 2016). A substantial number of beaches and wetlands along the Louisiana coast experienced heavy or moderate oiling (OSAT-2 2011; Michel et al. 2013). The heaviest oiling in Louisiana occurred on the tip of the Mississippi Delta, west of the Mississippi River in Barataria, Terrebonne and Timbalier Bays, and to the east of the river on the Chandeleur Islands (Michel et al. 2013).

A suite of research efforts indicate the DWH oil spill negatively affected the BBES Stock of common bottlenose dolphins. Capture-release health assessments and analysis of stranded dolphins during the oil spill both found evidence of moderate to severe lung disease and compromised adrenal function (Schwacke et al. 2014; Venn-Watson et al. 2015a). Based on data collected during a health assessment in Barataria Bay in 2011, 48% of the dolphins sampled were given a guarded or worse health prognosis, and 17% were given a poor prognosis, indicating that they would likely not survive (Schwacke et al. 2014). Subsequent health assessments in 2013 and 2014 revealed that the percentage of the population with a guarded or worse health prognosis decreased from levels measured in 2011 but still remained elevated when compared to the Sarasota Bay, Florida, reference site (DWH NRDAT 2016; Smith et al. 2017). Pulmonary abnormalities and impaired stress response were still detected four and eight years after the DWH oil spill (Smith et al. 2017; Smith et al. 2022). De Guise et al. (2017) suggested immune systems were weakened due to the DWH oil exposure, most noticeably in 2011 compared to subsequent years (De Guise et al. 2017), and immune systems impairments similar to those from 2011 were still present in 2017 and 2018 (De Guise et al. 2021). Health assessment data collected during 2016–2018 by Schwacke et al. (2022) indicated that disease conditions have persisted and worsened in Barataria Bay dolphins presumably exposed to oil from DWH, and that the population declined by 45% compared to pre-spill abundance. The authors suggested the population is at a minimum, vulnerable point in its recovery trajectory.

Stranding rates in the northern Gulf of Mexico were also higher in the years following the oil spill than previously recorded (Litz et al. 2014; Venn-Watson et al. 2015b) and a UME was declared for cetaceans in the northern Gulf of Mexico beginning 1 March 2010 and ending 31 July 2014 (Litz et al. 2014; http://www.nmfs.noaa.gov/pr/health/mmume/cetacean_gulfofmexico.htm, accessed 1 June 2016). Exposure to the DWH oil spill was determined to be the primary underlying cause of the elevated stranding numbers in the northern Gulf of Mexico after the spill (e.g., Schwacke et al. 2014; Venn-Watson et al. 2015a; Colegrove et al. 2016; DWH NRDAT 2016). During 2011–2014, 87 stranded dolphins from this stock were considered to be part of the UME. Rosel et al. (2017) used genetic assignment tests to estimate stock of origin for stranded dolphins recovered between 2010 and 2013 in the estuary and along the coast of Barataria Bay and found that 83–84% of the stranded dolphins sampled originated from the BBES Stock, while the rest were assigned to the adjacent Western Coastal Stock. Balmer et al. (2015) suggested it is unlikely that persistent organic pollutants (POPs) significantly contributed to the unusually high stranding rates following the DWH oil spill because POP concentrations from six northern Gulf sites were comparable to or lower than those previously measured by Kucklick et al. (2011) from southeastern U.S. sites; however, the authors cautioned that potential synergistic effects of oil exposure and POPs should be considered as the extra stress from oil exposure added to the background POP levels could have intensified toxicological effects. A subsequent study by Balmer et al. (2018), using both blubber and blood samples collected during health assessments in 2011, 2013, and 2014, also examined POP concentrations. In comparison to Mississippi Sound and Sarasota Bay, dolphins from Barataria Bay had the lowest contaminant levels examined. Morbillivirus infection, brucellosis, and biotoxins were also ruled out as a primary cause of the UME (Venn-Watson et al. 2015a).

Reproductive success also was compromised after the oil spill. Kellar et al. (2017) reported a reproductive success rate for Barataria Bay of 0.185, meaning that less than one in five detected pregnancies resulted in a viable calf. This rate was much lower than the expected rate, 0.647, based on previous work in non-oiled reference areas (Kellar et al. 2017). In addition, Lane et al. (2015) monitored 10 pregnant dolphins in Barataria Bay and determined that only 20% (95% CI: 2.50–55.6%) produced viable calves, as compared with a reported pregnancy success rate of 83% in a reference population in Sarasota Bay, Florida (Wells et al. 2014). The reproductive failure rates are also consistent with findings of Colegrove et al. (2016) who examined perinate strandings in Louisiana, Mississippi, and Alabama during 2010–2013 and found that common bottlenose dolphins were prone to late-term failed pregnancies and occurrence of *in utero* infections, including pneumonia and brucellosis.

Congruent with evidence for compromised health and poor reproductive success in Barataria Bay dolphins, McDonald et al. (2017) reported low survival rate estimates for these dolphins. Estimated survival rates in the first three years following the DWH oil spill using data from C-R photo-ID surveys ranged from 0.80 to 0.85 (McDonald et al. 2017), and are lower than those reported previously for other southeastern U.S. estuarine areas, such as Charleston, South Carolina (0.95; Speakman et al. 2010), or Sarasota Bay, Florida (0.96; Wells and Scott 1990).

Habitat Issues

Like much of coastal southeastern Louisiana, the Barataria Bay Basin has experienced significant wetland loss resulting in more open water and less marsh habitat (CPRA 2017). Subsidence, sea-level rise, storms, winds and tides, and human activities including levee construction and loss of sediment input, and channelization (navigational channels and oil and gas canals), all play a role in the habitat degradation (CPRA 2017). The impact to bottlenose dolphins from these changes to the habitat are unknown, although the marshes do serve as important nursery areas for many fish and invertebrates that may be prey species (CPRA 2017). The State of Louisiana has a wetland restoration master plan for the area to build and maintain land (CPRA 2017), which could result in additional changes to the Barataria Bay habitat, including significant and prolonged reductions in salinity levels. Bottlenose dolphins are typically found in salinities ranging from 20–35 ppt and can experience significant health impacts and/or death due to prolonged low salinity exposure (e.g., Andersen 1973; Holyoake et al. 2010; Garrison et al. 2020). [Recently, the final environmental impact statement for a proposed mid-Barataria sediment diversion \(MBSD\) project has been completed \(USACE 2022\). This project will divert substantial amounts of freshwater into the Barataria Basin in an effort to reduce wetland loss. Schwacke et al. \(2022\) cautioned that the MBSD project is likely to be detrimental to population survival for the common bottlenose dolphin stock in Barataria Bay. In addition, results of modeling work by Thomas et al. \(2022\) predict there will be greater declines in population size resulting from the MBSD than those caused by the DWH oil spill, which would result in a catastrophic decline and functional extinction of the BBES Stock of common bottlenose dolphins.](#)

Additional Human Interactions

[NOAA's Office of Law Enforcement has been investigating increased reports from along the northern Gulf of](#)

Mexico coast of violence against bottlenose dolphins, including shootings via guns and bows and arrows, throwing pipe bombs and cherry bombs, and stabbings (Vail 2016). During 2017–2021, for two mortalities (2019, 2020), gunshot pellets were found during the necropsies. However, in both instances, the gunshot was not believed to be the cause of death. Both animals were included in the stranding database (NOAA National Marine Mammal Health and Stranding Response Database unpublished data, accessed 13 October 2022) and in the totals presented in Table 3, but were not included within the annual human-caused mortality and serious injury total for this stock (Table 2). From recent cases that have been prosecuted, it has been shown that fishermen became frustrated and retaliated against dolphins for removing bait or catch, or depredating, their fishing gear. It is unknown whether the 2019 and 2020 shootings involved depredation.

Depredation of fishing catch and/or bait is a growing problem in Gulf of Mexico coastal and estuary waters and globally, and can lead to serious injury or mortality via ingestion of or entanglement in gear (e.g., Zollett and Read 2006; Read 2008; Powell and Wells 2011; Vail 2016), as well as changes to the dolphin’s activity patterns, such as decreases in natural foraging (Powell and Wells 2011). It has been suggested that provisioning, or the illegal feeding, of wild common bottlenose dolphins, may encourage depredation because provisioning conditions dolphins to approach humans and vessels, where they then may prey on bait and catches (Vail 2016; Powell et al. 2018). Such conditioning increases risks of subsequent injury and mortality (Christiansen et al. 2016). Provisioning has been documented in the literature in Florida and Texas (Bryant 1994; Samuels and Bejder 2004; Cunningham-Smith et al. 2006; Powell and Wells 2011; Powell et al. 2018). To date, there are no records within the literature of provisioning for this stock area.

STATUS OF STOCK

~~Common bottlenose dolphins are not listed as threatened or endangered under the Endangered Species Act. Because the estimate of human-caused mortality and serious injury exceeds PBR, NMFS considers the Barataria Bay Estuarine System Stock a strategic stock under the MMPA. The documented mean annual human-caused mortality for this stock for 2015–2019 was 41. However, it is likely the estimate of annual fishery-caused mortality and serious injury is biased low as indicated above (see Annual Human-Caused Mortality and Serious Injury section), and there are uncertainties in the population model used to estimate population decline due to the DWH oil spill, also indicated above (see Habitat Issues section). Because a UME of unprecedented size and duration (March 2010–July 2014) has impacted the northern Gulf of Mexico, including Barataria Bay, and because the health assessment findings of Schwacke et al. (2014) and others indicate compromised health and reproductive success of dolphins sampled within Barataria Bay as a result of the DWH oil spill, NMFS finds cause for concern about this stock. The DWH damage assessment estimated that the stock experienced a 51% (95% CI: 32–72) maximum reduction in population size due to the oil spill (DWH MMIQT 2015; Schwacke et al. 2017). It is therefore likely that this stock is below its optimum sustainable population (NMFS 2016). In the absence of any additional non-natural mortality or restoration efforts, the DWH damage assessment estimated this stock will take 39 years to recover to pre-spill population size (DWH MMIQT 2015). The total human-caused mortality and serious injury for this stock is unknown but at a minimum is greater than 10% of the calculated PBR and, therefore, cannot be considered to be insignificant and approaching zero mortality and serious injury rate. There are insufficient data to determine population trends for this stock.~~

REFERENCES CITED

- Andersen, S.H. 1973. Treatment of water in dolphinarium. *Aquatic Mammals* (1)3:1–8.
- Balmer, B.C., R.S. Wells, S.M. Nowacek, D.P. Nowacek, L.H. Schwacke, W.A. McLellan, F.S. Scharf, T.K. Rowles, L.J. Hansen, T.R. Spradlin and D.A. Pabst. 2008. Seasonal abundance and distribution patterns of common bottlenose dolphins (*Tursiops truncatus*) near St. Joseph Bay, Florida, USA. *J. Cetacean Res. Manage.* 10(2):157–167.
- Balmer, B.C., G.M. Ylitalo, L.E. McGeorge, K.L. Baugh, D. Boyd, K.D. Mullin, P.E. Rosel, C. Sinclair, R.S. Wells, E.S. Zolman and L.H. Schwacke. 2015. Persistent organic pollutants (POPs) in blubber of common bottlenose dolphins (*Tursiops truncatus*) along the northern Gulf of Mexico coast, USA. *Sci. Total Environ.* 527-528:306–312.
- Balmer, J.E., G.M. Ylitalo, T.K. Rowles, K.D. Mullin, R.S. Wells, F.I. Townsend, R.W. Pearce, J.L. Bolton, E.S. Zolman, B.C. Balmer and L.H. Schwacke. 2018. Persistent organic pollutants (POPs) in blood and blubber of common bottlenose dolphins (*Tursiops truncatus*) at three northern Gulf of Mexico sites following the *Deepwater Horizon* oil spill. *Sci. Total Environ.* 621:130–137.

- Barlow, J., S.L. Swartz, T.C. Eagle and P.R. Wade 1995. U.S. marine mammal stock assessments: Guidelines for preparation, background, and a summary of the 1995 assessments. NOAA Tech. Memo. NMFS-OPR-6. 73pp.
- Bassos-Hull, K., R.M. Perrtree, C.C. Shepard, S. Schilling, A.A. Barleycorn, J.B. Allen, B.C. Balmer, W.E. Pine and R.S. Wells. 2013. Long-term site fidelity and seasonal abundance estimates of common bottlenose dolphins (*Tursiops truncatus*) along the southwest coast of Florida and responses to natural perturbations. *J. Cetacean Res. Manage.* 13(1):19–30.
- Blaylock, R.A., J.W. Hain, L.J. Hansen, D.L. Palka and G.T. Waring. 1995. U.S. Atlantic and Gulf of Mexico marine mammal stock assessments. NOAA Tech. Memo. NMFS-SEFSC-363. 211pp.
- Bräger, S. 1993. Diurnal and seasonal behavior patterns of bottlenose dolphins (*Tursiops truncatus*). *Mar. Mamm. Sci.* 9:434–440.
- Bräger, S., B. Würsig, A. Acevedo and T. Henningsen. 1994. Association patterns of bottlenose dolphins (*Tursiops truncatus*) in Galveston Bay, Texas. *J. Mamm.* 75(2):431–437.
- Bryant, L. 1994. Report to Congress on results of feeding wild dolphins: 1989–1994. National Marine Fisheries Service, Office of Protected Resources. 23pp.
- Byrd, B.L., A.A. Hohn, G.N. Lovewell, K.M. Altman, S.G. Barco, A. Friedlaender, C.A. Harms, W.A. McLellan, K.T. Moore, P.E. Rosel and V.G. Thayer. 2014. Strandings illustrate marine mammal biodiversity and human impacts off the coast of North Carolina, USA. *Fish. Bull.* 112:1–23.
- Caldwell, M. 2001. Social and genetic structure of bottlenose dolphin (*Tursiops truncatus*) in Jacksonville, Florida. Ph.D. dissertation from University of Miami. 143pp.
- Carretta, J.V., K. Danil, S.J. Chivers, D.W. Weller, D.S. Janiger, M. Berman-Kowalewski, K.M. Hernandez, J.T. Harvey, R.C. Dunkin, D.R. Casper, S. Stoudt, M. Flannery, K. Wilkinson, J. Huggins and D.M. Lambourn. 2016. Recovery rates of bottlenose dolphin (*Tursiops truncatus*) carcasses estimated from stranding and survival rate data. *Mar. Mamm. Sci.* 32(1):349–362.
- Christiansen, F., K.A. McHugh, L. Bejder, E.M. Siegal, D. Lusseau, E. Berens McCabe, G. Lovewell and R.S. Wells. 2016. Food provisioning increases the risk of injury and mortality in a long-lived marine top predator. *Royal Society Open Science* 3:160560.
- Colegrove, K.M., S. Venn-Watson, J. Litz, M.J. Kinsel, K.A. Terio, E. Fougères, R. Ewing, D.A. Pabst, W.A. McLellan, S. Raverty, J. Saliki, S. Fire, G. Rappucci, S. Bowen-Stevens, L. Noble, A. Costidis, M. Barbieri, C. Field, S. Smith, R.H. Carmichael, C. Chevis, W. Hatchett, D. Shannon, M. Tumlin, G. Lovewell, W. McFee and T.K. Rowles. 2016. Fetal distress and *in utero* pneumonia in perinatal dolphins during the Northern Gulf of Mexico unusual mortality event. *Dis. Aquat. Org.* 119:1–16.
- Conner, W.H. and J.W. Day, Jr. (eds). 1987. The ecology of Barataria Basin, Louisiana: An estuarine profile. U.S. Fish Wildl. Serv. Biol. Rep. 85 (7.13). 165pp.
- CPRA [Coastal Protection and Restoration Authority of Louisiana]. 2017. Louisiana’s 2017 comprehensive master plan for a sustainable coast. 92. <http://coastal.la.gov/resources/library/reports/>
- Cunningham-Smith, P., D.E. Colbert, R.S. Wells and T. Speakman. 2006. Evaluation of human interactions with a wild bottlenose dolphin (*Tursiops truncatus*) near Sarasota Bay, Florida, and efforts to curtail the interactions. *Aquat. Mamm.* 32(3):346–356.
- De Guise, S., M. Levin, E. Gebhard, L. Jasperse, L. Burdett Hart, C. Smith, S. Venn-Watson, F. Townsend, R. Wells, B. Balmer, E. Zolman, T. Rowles and L. Schwacke. 2017. Changes in immune function in bottlenose dolphins in the northern Gulf of Mexico associated with the *Deepwater Horizon* oil spill. *Endanger. Spec. Res.* 33:291–303.
- [De Guise, S., M. Levin, L. Jasperse, J. Herrman, R.S. Wells, T. Rowles and L. Schwacke. 2021. Long-term immunological alterations in bottlenose dolphin a decade after the Deepwater Horizon oil spill in the northern Gulf of Mexico: Potential for multigenerational effects. *Environ. Toxicol. Chem.* 40\(5\): 1308–1321.](#)
- Duffield, D.A. and R.S. Wells. 2002. The molecular profile of a resident community of bottlenose dolphins, *Tursiops truncatus*. Pages 3–11. *in*: C.J. Pfeiffer (ed). *Cell and Molecular Biology of Marine Mammals*. Krieger Publishing, Melbourne, FL.
- DWH MMIQT [Deepwater Horizon Marine Mammal Injury Quantification Team]. 2015. Models and analyses for the quantification of injury to Gulf of Mexico cetaceans from the *Deepwater Horizon* Oil Spill, MM_TR.01_Schwacke_Quantification.of.Injury.to.GOM.Cetaceans. Southeast Fisheries Science Center, Protected Resources and Biodiversity Division, 75 Virginia Beach Dr., Miami, Florida 33140. PRBD Contribution #: PRBD-2020-02.
- DWH NRDAT [Deepwater Horizon Natural Resource Damage Assessment Trustees]. 2016. *Deepwater Horizon* oil spill: Final programmatic damage assessment and restoration plan and final programmatic environmental impact statement. <http://www.gulfspillrestoration.noaa.gov/restoration-planning/gulf-plan>

- Fazioli, K.L., S. Hofmann and R.S. Wells. 2006. Use of Gulf of Mexico coastal waters by distinct assemblages of bottlenose dolphins (*Tursiops truncatus*). *Aquat. Mamm.* 32(2):212–222.
- Fertl, D.C. 1994. Occurrence patterns and behavior of bottlenose dolphins (*Tursiops truncatus*) in the Galveston ship channel. *Texas J. Sci.* 46:299–317.
- Garrison, L.P., J. Litz, J. and C. Sinclair. 2020. Predicting the effects of low salinity associated with the MBSD project on resident common bottlenose dolphins (*Tursiops truncatus*) in Barataria Bay, LA. NOAA Tech. Memo. NOAA NMFS-SEFSC-748. 97pp.
- Gasparini, N.M. and B. Yuill. 2020. High water: Prolonged flooding on the deltaic Mississippi River. *Eos* (101). 20 March 2020. <https://doi.org/10.1029/2020EO141465>
- Gruber, J.A. 1981. Ecology of the Atlantic bottlenosed dolphin (*Tursiops truncatus*) in the Pass Cavallo area of Matagorda Bay, Texas. M.Sc. Thesis from Texas A&M University, College Station. 182pp.
- Gubbins, C. 2002. Association patterns of resident bottlenose dolphins (*Tursiops truncatus*) in a South Carolina estuary. *Aquat. Mamm.* 28:24–31.
- Hansen, L.J. (ed). 1992. Report on investigation of 1990 Gulf of Mexico bottlenose dolphin strandings. NOAA-NMFS-SEFSC Contribution MIA-92/93-21. NMFS, Southeast Fisheries Science Center, 75 Virginia Beach Dr., Miami, FL 33149.
- Holyoake, C., H. Finn, N. Stephens, P. Duignan, C. Salgado, H. Smith, L. Bejder, T. Linke, C. Daniel, H.N. Lo, G.S. Ham, K. Moiler, S. Allen, K. Bryant and D. McElligott. 2010. Technical report on the bottlenose dolphin (*Tursiops aduncus*) unusual mortality event within the Swan Canning Riverpark, June–October 2009. Western Australia.
- Hornsby, F.E., T.L. McDonald, B.C. Balmer, T. Speakman, K.D. Mullin, P.E. Rosel, R.S. Wells and L.H. Schwacke. 2017. Bottlenose dolphin habitat in Barataria Bay based on average salinity. *Endanger. Spec. Res.* 33:181–192.
- Hubard, C.W., K. Maze-Foley, K.D. Mullin and W.W. Schroeder. 2004. Seasonal abundance and site fidelity of bottlenose dolphins (*Tursiops truncatus*) in Mississippi Sound. *Aquat. Mamm.* 30:299–310.
- Huggins, R. 1989. On the statistical analysis of capture-recapture experiments. *Biometrika* 76:133–140.
- Irvine, A.B., M.D. Scott, R.S. Wells and J.H. Kaufmann. 1981. Movements and activities of the Atlantic bottlenose dolphin, *Tursiops truncatus*, near Sarasota, Florida. *Fish. Bull.* 79:671–688.
- Irvine, B. and R.S. Wells. 1972. Results of attempts to tag Atlantic bottlenosed dolphins (*Tursiops truncatus*). *Cetology* 13:1–5.
- Irwin, L.J. and B. Würsig. 2004. A small resident community of bottlenose dolphins, *Tursiops truncatus*, in Texas: Monitoring recommendations. *G. Mex. Sci.* 22(1):13–21.
- Kellar, N.M., S.M. Lane, C.R. Smith, T.R. Speakman, B.C. Balmer, M.L. Trego, K.N. Catelani, M.N. Robbins, C.D. Allen, R.S. Wells, E. Zolman and L.H. Schwacke. 2017. Reproductive failure rates of two northern Gulf of Mexico bottlenose dolphin (*Tursiops truncatus*) stocks following the *Deepwater Horizon* disaster (2010–2015). *Endanger. Spec. Res.* 33:143–158.
- Kucklick, J., L. Schwacke, R. Wells, A. Hohn, A. Guichard, J. Yordy, L. Hansen, E. Zolman, R. Wilson, J. Litz, D. Nowacek, T. Rowles, R. Pugh, B. Balmer, C. Sinclair and P. Rosel. 2011. Bottlenose dolphins as indicators of persistent organic pollutants in the western North Atlantic Ocean and northern Gulf of Mexico. *Environ. Sci. Technol.* 45:4270–4277.
- Lane, S.M., C.R. Smith, J. Mitchell, B.C. Balmer, K.P. Barry, T. McDonald, C.S. Mori, P.E. Rosel, T.K. Rowles, T.R. Speakman, F.I. Townsend, M.C. Tumlin, R.S. Wells, E.S. Zolman and L.H. Schwacke. 2015. Reproductive outcome and survival of common bottlenose dolphins sampled in Barataria Bay, Louisiana, USA, following the *Deepwater Horizon* oil spill. *Proc. R. Soc. B* 282:20151944.
- Litz, J.A. 2007. Social structure, genetic structure, and persistent organohalogen pollutants in bottlenose dolphins (*Tursiops truncatus*) in Biscayne Bay, Florida. Ph.D. dissertation from University of Miami. 140pp.
- Litz, J.A., M.A. Baran, S.R. Bowen-Stevens, R.H. Carmichael, K.M. Colegrove, L.P. Garrison, S.E. Fire, E.M. Fougères, R. Hardy, S. Holmes, W. Jones, B.E. Mase-Guthrie, D.K. Odell, P.E. Rosel, J.T. Saliki, D.K. Shannon, S.F. Shippee, S.M. Smith, E.M. Stratton, M.C. Tumlin, H.R. Whitehead, G.A.J. Worthy and T.K. Rowles. 2014. Review of historical unusual mortality events (UMEs) in the Gulf of Mexico (1990–2009): Providing context for the complex and long-lasting northern Gulf of Mexico cetacean UME. *Dis. Aquat. Organ.* 112:161–175.
- Lynn, S.K. and B. Würsig. 2002. Summer movement patterns of bottlenose dolphins in a Texas bay. *G. Mex. Sci.* 20(1):25–37.
- Maze, K.S. and B. Würsig. 1999. Bottlenose dolphins of San Luis Pass, Texas: Occurrence patterns, site fidelity, and habitat use. *Aquat. Mamm.* 25:91–103.

- Maze-Foley, K. and L.P. Garrison. 2016. Serious injury determinations for small cetaceans off the southeast U.S. coast, 2007–2011. Southeast Fisheries Science Center, Protected Resources and Biodiversity Division, 75 Virginia Beach Dr., Miami, FL 33140. PRBD Contribution # PRBD-2016-04. 16pp.
- Maze-Foley, K. and L.P. Garrison. 2020. Serious injury determinations for small cetaceans off the southeast U.S. coast, 2014–2018. Southeast Fisheries Science Center, Protected Resources and Biodiversity Division, 75 Virginia Beach Dr., Miami, FL 33140. PRBD Contribution # PRBD-2020-06. 43pp. <https://repository.library.noaa.gov/view/noaa/27097>
- Maze-Foley, K., B.L. Byrd, S.C. Horstman and J.R. Powell. 2019. Analysis of stranding data to support estimates of mortality and serious injury in common bottlenose dolphin (*Tursiops truncatus truncatus*) stock assessments for the Atlantic Ocean and Gulf of Mexico. NOAA Technical Memorandum NMFS-SEFSC-742. 42pp. <https://repository.library.noaa.gov/view/noaa/23151>
- Mazzoil, M., S.D. McCulloch and R.H. Defran. 2005. Observations on the site fidelity of bottlenose dolphins (*Tursiops truncatus*) in the Indian River Lagoon, Florida. Fla. Sci. 68:217–226.
- McDonald, T.L., F.E. Hornsby, T.R. Speakman, E.S. Zolman, K.D. Mullin, C. Sinclair, P.E. Rosel, L. Thomas and L.H. Schwacke. 2017. Survival, density, and abundance of common bottlenose dolphins in Barataria Bay following the *Deepwater Horizon* oil spill. Endanger. Spec. Res. 33:193–209.
- Michel, J., E.H. Owens, S. Zengel, A. Graham, Z. Nixon, T. Allard, W. Holton, P.D. Reimer, A. Lamarche, M. White, N. Rutherford, C. Childs, G. Mauseth, G. Challenger and E. Taylor. 2013. Extent and degree of shoreline oiling: *Deepwater Horizon* oil spill, Gulf of Mexico, USA. PLOS ONE 8(6):e65087.
- Miller, C. 2003. Abundance trends and environmental habitat usage patterns of bottlenose dolphins (*Tursiops truncatus*) in lower Barataria and Caminada Bays, Louisiana. Ph.D. Thesis from Louisiana State University, Baton Rouge. 125pp.
- Moretzsohn, F., J.A. Sanchez Chavez and J.W. Tunnell, Jr. (eds). 2010. GulfBase: Resource database for Gulf of Mexico research. <http://www.gulfbase.org>.
- Mullin, K.D. 1988. Comparative seasonal abundance and ecology of bottlenose dolphins (*Tursiops truncatus*) in three habitats of the north-central Gulf of Mexico. Ph.D. Thesis. Mississippi State University, Starkville. 135pp.
- Nance, J., W. Keithly, Jr., C. Caillouet, Jr., J. Cole, W. Gaidry, B. Gallaway, W. Griffin, R. Hart and M. Travis. 2008. Estimation of effort, maximum sustainable yield, and maximum economic yield in the shrimp fishery of the Gulf of Mexico. NOAA Tech. Memo. NMFS-SEFSC-570. 71pp.
- NMFS [National Marine Fisheries Service]. 2016. Guidelines for preparing stock assessment reports pursuant to the 1994 amendments to the MMPA. NMFS Instruction 02-204-01, February 22, 2016. <http://www.nmfs.noaa.gov/op/pds/index.html>
- OSAT-2 [Operational Science Advisory Team]. 2011. Summary report for fate and effects of remnant oil in the beach environment. Annex B: Spatial oil distribution. <https://www.restorethegulf.gov/sites/default/files/u316/OSAT-2%20Report%20no%20tr.pdf>
- Otis, D.L., K.P. Burnham, G.C. White and D.R. Anderson. 1978. Statistical-inference from capture data on closed animal populations. Wildlife Monogr. 62:1–135.
- Peltier, H., W. Dabin, P. Daniel, O. Van Canneyt, G. Dorémus, M. Huon and V. Ridoux. 2012. The significance of stranding data as indicators of cetacean populations at sea: Modelling the drift of cetacean carcasses. Ecol. Indicators 18:278–290.
- Powell, J.R. and R.S. Wells. 2011. Recreational fishing depredation and associated behaviors involving common bottlenose dolphins (*Tursiops truncatus*) in Sarasota Bay, Florida. Mar. Mamm. Sci. 27(1):111–129.
- [Powell, J.R., A.F. Machernis, L.K. Engleby, N.A. Farmer and T.R. Spradlin. 2018. Sixteen year later: An updated evaluation of the impacts of chronic human interactions with bottlenose dolphins \(*Tursiops truncatus*\) in Panama City, Florida, USA. J. Cetacean Res. Manage. 19:79–93.](#)
- Read, A.J. 2008. The looming crisis: Interactions between marine mammals and fisheries. J. Mammal. 89(3):541–548.
- Rosel, P.E., L. Hansen and A.A. Hohn. 2009. Restricted dispersal in a continuously distributed marine species: Common bottlenose dolphins *Tursiops truncatus* in coastal waters of the western North Atlantic. Mol. Ecol. 18:5030–5045.
- Rosel, P.E., L.A. Wilcox, C. Sinclair, T.R. Speakman, M.C. Tumlin, J.A. Litz and E.S. Zolman. 2017. Genetic assignment to stock of stranded common bottlenose dolphins in south-eastern Louisiana after the *Deepwater Horizon* oil spill. Endang. Species Res. 33:221–234.
- Samuels, A. and L. Bejder. 2004. Chronic interactions between humans and free-ranging bottlenose dolphins near Panama City Beach, Florida, USA. J. Cetacean Res. Manage. 6:69–77.

- Schwacke, L.H., C.R. Smith, F.I. Townsend, R.S. Wells, L.B. Hart, B.C. Balmer, T.K. Collier, S. De Guise, M.M. Fry, L.J. Guillette, S.V. Lamb, S.M. Lane, W.E. McFee, N.J. Place, M.C. Tumlin, G.M. Ylitalo, E.S. Zolman and T.K. Rowles. 2014. Health of bottlenose dolphins (*Tursiops truncatus*) in Barataria Bay, Louisiana following the *Deepwater Horizon* oil spill. *Environ. Sci. Technol.* 48(1):93–103.
- Schwacke, L.H., L. Thomas, R.S. Wells, W.E. McFee, A.A. Hohn, K.D. Mullin, E.S. Zolman, B.M. Quigley, T.K. Rowles and J.H. Schwacke. 2017. Quantifying injury to common bottlenose dolphins from the *Deepwater Horizon* oil spill using an age-, sex- and class-structured population model. *Endanger. Spec. Res.* 33:265–279.
- [Schwacke, L.H., T.A. Marques, L. Thomas, C.G. Booth, B.C. Balmer, A. Barratclough, K. Colegrove, S. De Guise, L.P. Garrison, F.M. Gomez, J.S. Morey, K.D. Mullin, B.M. Quigley, P.E. Rosel, T.K. Rowles, R. Takeshita, F.I. Townsend, T.R. Speakman, R.S. Wells, E.S. Zolman, and C.R. Smith. 2022. Modeling population effects of the Deepwater Horizon oil spill on a long-lived species. *Conserv. Biol.* 36\(4\):e13878. 13 pp.](#)
- Scott, M.D., R.S. Wells and A.B. Irvine. 1990. A long-term study of bottlenose dolphins on the west coast of Florida. Pages 235–244 in: S. Leatherwood and R.R. Reeves (eds). *The bottlenose dolphin*. Academic Press, San Diego, CA.
- Sellas, A.B., R.S. Wells and P.E. Rosel. 2005. Mitochondrial and nuclear DNA analyses reveal fine scale geographic structure in bottlenose dolphins (*Tursiops truncatus*) in the Gulf of Mexico. *Conserv. Genet.* 6(5):715–728.
- Shane, S.H. 1977. The population biology of the Atlantic bottlenose dolphin, *Tursiops truncatus*, in the Aransas Pass area of Texas. M.Sc. Thesis from Texas A&M University, College Station. 238pp.
- Shane, S.H. 1990. Behavior and ecology of the bottlenose dolphin at Sanibel Island, Florida. Pages 245–265 in: S. Leatherwood and R.R. Reeves (eds). *The bottlenose dolphin*. Academic Press, San Diego, CA.
- Shane, S.H. 2004. Residence patterns, group characteristics, and association patterns of bottlenose dolphins near Sanibel Island, Florida. *G. Mex. Sci.* 22(1):1–12.
- Smith, J.W., E.A. Hall, N.A. McNeill and W.B. O’Bier. 2002. The distribution of purse-seine sets and catches in the Gulf menhaden fishery in the northern Gulf of Mexico, 1994–98. *G. Mex. Sci.* 20(1):12–24.
- Smith, C.R., T.K. Rowles, L.B. Hart, F.I. Townsend, R.S. Wells, E.S. Zolman, B.C. Balmer, B. Quigley, M. Ivančić, W. McKercher, M.C. Tumlin, K.D. Mullin, J.D. Adams, Q. Wu, W. McFee, T.K. Collier and L.H. Schwacke. 2017. Slow recovery of Barataria Bay dolphin health following the *Deepwater Horizon* oil spill (2013–2014), with evidence of persistent lung disease and impaired stress response. *Endanger. Spec. Res.* 33:127–142.
- [Smith, C.R., T.K. Rowles, F.M. Gomez, M. Ivančić, K.M. Colegrove, R. Takeshita, F.I. Townsend, E.S. Zolman, J.S. Morey, V. Cendejas, J.M. Meegan, W. Musser, T.R. Speakman, A. Barratclough, R.S. Wells and L.H. Schwacke. 2022. Poor pulmonary health in Barataria Bay dolphins in the eight years following the Deepwater Horizon oil spill. *Front. Mar. Sci.* 9:975006.](#)
- Soldevilla, M.S., L.P. Garrison, E. Scott-Denton and J.M. Nance. 2015. Estimation of marine mammal bycatch mortality in the Gulf of Mexico shrimp otter trawl fishery. NOAA Tech. Memo. NMFS-SEFSC-672. 70pp.
- Soldevilla, M.S., L.P. Garrison, E. Scott-Denton and R.A. Hart. 2016. Estimated bycatch mortality of marine mammals in the Gulf of Mexico shrimp otter trawl fishery during 2012 to 2014. NOAA Tech. Memo. NMFS-SEFSC-697. 47pp.
- Soldevilla, M.S., L.P. Garrison, E. Scott-Denton and J. Primrose. 2021. Estimated bycatch mortality of marine mammals in the Gulf of Mexico shrimp otter trawl fishery during 2015 to 2019. NOAA Tech. Memo. NMFS-SEFSC-749. 78pp.
- Speakman, T., S.M. Lane, L.H. Schwacke, P.A. Fair and E.S. Zolman. 2010. Mark-recapture estimates of seasonal abundance and survivorship for bottlenose dolphins (*Tursiops truncatus*) near Charleston, South Carolina, USA. *J. Cetacean Res. Manage.* 11(2):153–162.
- [Speakman, T.R., L.A. Wilcox, B.C. Balmer, K.P. Barry, C. Paterson, B.M. Quigley, L.H. Schwacke, C. Sinclair, R. Takeshita, N.L. Vollmer, E.S. Zolman and P.E. Rosel. 2022. Fine-scale social and genetic structure of common bottlenose dolphins \(*Tursiops truncatus*\) in the Barataria Basin, Louisiana, USA. *Aquatic Conserv: Mar. Freshw. Ecosyst.* 32:1437–1456.](#)
- [Thomas, L., T.A. Marques, C. Booth, R. Takeshita, and L.H. Schwacke. 2022. Model predicts catastrophic decline of common bottlenose dolphin \(*Tursiops truncatus*\) population under proposed land restoration project in Barataria Bay, Louisiana, USA. *Mar. Mamm. Sci.* 38\(4\):1654–1664.](#)
- Urian, K.W., D.A. Duffield, A.J. Read, R.S. Wells and D.D. Shell. 1996. Seasonality of reproduction in bottlenose dolphins, *Tursiops truncatus*. *J. Mamm.* 77:394–403.
- Urian, K.W., S. Hofmann, R.S. Wells and A.J. Read. 2009. Fine-scale population structure of bottlenose dolphins (*Tursiops truncatus*) in Tampa Bay, Florida. *Mar. Mamm. Sci.* 25(9):619–638.
- [USACE \(U.S. Army Corps of Engineers\). 2022. Final environmental impact statement for the proposed mid-Barataria sediment diversion project, Plaquemines Parish. U.S. Army Corps of Engineers New Orleans District.](#)

- U.S. EPA [United States Environmental Protection Agency]. 1999. Ecological condition of estuaries in the Gulf of Mexico. EPA 620-R-98-004. U.S. Environmental Protection Agency, Office of Research and Development, National Health and Environmental Effects Research Laboratory, Gulf Ecology Division, Gulf Breeze, Florida. 80pp.
- Vail, C.S. 2016. An overview of increasing incidents of bottlenose dolphin harassment in the Gulf of Mexico and possible solutions. *Front. Mar. Sci.* 3:110.
- Venn-Watson, S., K.M. Colegrove, J. Litz, M. Kinsel, K. Terio, J. Saliki, S. Fire, R. Carmichael, C. Chevis, W. Hatchett, J. Pitchford, M. Tumlin, C. Field, S. Smith, R. Ewing, D. Fauquier, G. Lovewell, H. Whitehead, D. Rotstein, W. McFee, E. Fougères and T. Rowles. 2015a. Adrenal gland and lung lesions in Gulf of Mexico common bottlenose dolphins (*Tursiops truncatus*) found dead following the *Deepwater Horizon* Oil Spill. *PLoS ONE* 10(5):e0126538.
- Venn-Watson, S., L. Garrison, J. Litz, E. Fougères, B. Mase, G. Rappucci, E. Stratton, R. Carmichael, D. Odell, D. Shannon, S. Shippee, S. Smith, L. Staggs, M. Tumlin, H. Whitehead and T. Rowles. 2015b. Demographic clusters identified within the northern Gulf of Mexico common bottlenose dolphin (*Tursiops truncatus*) Unusual Mortality Event: January 2010–June 2013. *PLoS ONE* 10(2):e0117248.
- Wade, P.R. 1998. Calculating limits to the allowable human-caused mortality of cetaceans and pinnipeds. *Mar. Mamm. Sci.* 14(1):1–37.
- Wade, P.R. and R.P. Angliss. 1997. Guidelines for assessing marine mammal stocks: Report of the GAMMS Workshop April 3–5, 1996, Seattle, Washington. NOAA Tech. Memo. NMFS-OPR-12. 93pp.
- Waring, G.T., E. Josephson, K. Maze-Foley and P.E. Rosel. 2015. U.S. Atlantic and Gulf of Mexico Marine Mammal Stock Assessments -- 2014. NOAA Tech. Memo. NMFS-NE-231. 370pp.
- Weller, D.W. 1998. Global and regional variation in the biology and behavior of bottlenose dolphins. Ph.D. Thesis from Texas A&M University, College Station. 142pp.
- Wells, R.S. 1986. Population structure of bottlenose dolphins: Behavioral studies along the central west coast of Florida. Contract report to NMFS, SEFSC. Contract No. 45-WCNF-5-00366. NMFS, Southeast Fisheries Science Center, 75 Virginia Beach Dr., Miami, FL 33149. 58pp.
- Wells, R.S. 1991. The role of long-term study in understanding the social structure of a bottlenose dolphin community. Pages 199–225 *in*: K. Pryor and K. S. Norris (eds). *Dolphin societies: Discoveries and puzzles*. University of California Press, Berkeley.
- Wells, R.S. 2003. Dolphin social complexity: Lessons from long-term study and life history. Pages 32–56 *in*: F.B.M. de Waal and P.L. Tyack (eds). *Animal social complexity: Intelligence, culture, and individualized societies*. Harvard University Press, Cambridge, MA.
- Wells, R.S. and M.D. Scott. 1990. Estimating bottlenose dolphin population parameters from individual identification and capture-release techniques. Pages 407–415 *in*: P.S. Hammond, S.A. Mizroch and G.P. Donovan (eds). *Individual recognition of cetaceans: Use of photo-identification and other techniques to estimate population parameters*. Rep. Int. Whal. Comm., Cambridge, U.K. Special Issue 12.
- Wells, R.S., C.R. Smith, J.C. Sweeney, F.I. Townsend, D.A. Fauquier, R. Stone, J. Langan, L.H. Schwacke and T.K. Rowles. 2014. Fetal survival of common bottlenose dolphins (*Tursiops truncatus*) in Sarasota Bay, Florida. *Aquat. Mamm.* 40(3):252–259.
- Wells, R.S., J.B. Allen, G. Lovewell, J. Gorzelany, R.E. Delynn, D.A. Fauquier and N.B. Barros. 2015. Carcass-recovery rates for resident bottlenose dolphins in Sarasota Bay, Florida. *Mar. Mamm. Sci.* 31(1):355–368.
- Wells, R.S., M.K. Bassos, K.W. Urian, W.J. Carr and M.D. Scott 1996a. Low-level monitoring of bottlenose dolphins, *Tursiops truncatus*, in Charlotte Harbor, Florida: 1990–1994. NOAA Tech. Memo. NMFS-SEFSC-384. 36pp.
- Wells, R.S., M.K. Bassos, K.W. Urian, S.H. Shane, E.C.G. Owen, C.F. Weiss, W.J. Carr and M.D. Scott. 1997. Low-level monitoring of bottlenose dolphins, *Tursiops truncatus*, in Pine Island Sound, Florida: 1996. Contract report to National Marine Fisheries Service, Southeast Fisheries Center Contribution No. 40-WCNF601958. NMFS, Southeast Fisheries Science Center, 75 Virginia Beach Dr., Miami, FL 33149.
- Wells, R.S., L.H. Schwacke, T.K. Rowles, B.C. Balmer, E. Zolman, T. Speakman, F.I. Townsend, M.C. Tumlin, A. Barleycorn and K.A. Wilkinson. 2017. Ranging patterns of common bottlenose dolphins (*Tursiops truncatus*) in Barataria Bay, Louisiana, following the *Deepwater Horizon* oil spill. *Endanger. Spec. Res.* 33:159–180.
- Wells, R.S., M.D. Scott and A.B. Irvine. 1987. The social structure of free ranging bottlenose dolphins. Pages 247–305 *in*: H. Genoways (ed). *Current Mammalogy*, Vol. 1. Plenum Press, New York.

- Wells, R.S., K.W. Urian, A.J. Read, M.K. Bassos, W.J. Carr and M.D. Scott. 1996b. Low-level monitoring of bottlenose dolphins, *Tursiops truncatus*, in Tampa Bay, Florida: 1988-1993. NOAA Tech. Memo. NMFS-SEFSC-385. 25pp.
- White, G.C. and K.P. Burnham. 1999. Program MARK: Survival estimation from populations of marked individuals. *Bird Study* 46:120–139.
- Zollett, E.A. and A.J. Read. 2006. Depredation of catch by bottlenose dolphins (*Tursiops truncatus*) in the Florida king mackerel (*Scomberomorus cavalla*) troll fishery. *U.S. Fish. Bull.* 104:343–349.
- Zolman, E.S. 2002. Residence patterns of bottlenose dolphins (*Tursiops truncatus*) in the Stono River estuary, Charleston County, South Carolina, U.S.A. *Mar. Mamm. Sci.* 18:879–892.